

PHASE I ENVIRONMENTAL SITE ASSESSMENT

COMMONWEALTH CROSSING BUSINESS CENTRE
SPENCER ROAD AND RESERVIOR ROAD
HENRY COUNTY, VIRGINIA
ROCKINGHAM COUNTY, NORTH CAROLINA

PREPARED FOR:

MARTINSVILLE-HENRY ECONOMIC CORPORATION
P.O. BOX 631
MARTINSVILLE, VIRGINIA 24114

PREPARED BY:

TIMMONS GROUP
1001 BOULDERS PARKWAY, SUITE 300
RICHMOND, VIRGINIA 23225

Inspection Date: October 3, 2019
Report Publication Date: October 4, 2019



TIMMONS GROUP
YOUR VISION ACHIEVED THROUGH OURS.

CIVIL ENGINEERING | ENVIRONMENTAL | SURVEYING | GIS | LANDSCAPE ARCHITECTURE | CONSTRUCTION SERVICES

www.timmons.com

TABLE OF CONTENTS

STATEMENT OF QUALIFICATIONS	1
EXECUTIVE SUMMARY	2
1.0 INTRODUCTION	3
1.1 <i>PURPOSE AND SCOPE OF SERVICES</i>	3
1.2 <i>LIMITATIONS AND EXCEPTIONS OF THE ASSESSMENT</i>	3
1.3 <i>SPECIAL TERMS AND CONDITIONS</i>	3
1.4 <i>METHODOLOGY USED</i>	3
1.5 <i>USER RELIANCE</i>	4
2.0 SUBJECT PROPERTY AND VICINITY DESCRIPTION	5
2.1 <i>GENERAL SITE DESCRIPTION</i>	5
2.2 <i>CURRENT USE OF THE SUBJECT PROPERTY</i>	5
2.3 <i>DESCRIPTION OF SITE STRUCTURES</i>	5
2.4 <i>SITE UTILITIES</i>	5
2.5 <i>CURRENT USE OF ADJOINING PROPERTIES</i>	5
3.0 PHYSICAL SETTING	6
3.1 <i>REGIONAL GEOLOGY</i>	6
3.2 <i>REGIONAL HYDROGEOLOGY</i>	6
3.3 <i>TOPOGRAPHY</i>	6
3.4 <i>SOILS</i>	6
3.5 <i>FLOODPLAIN</i>	7
3.6 <i>WETLANDS</i>	7
4.0 SITE RECONNAISSANCE	8
4.1 <i>HAZARDOUS SUBSTANCES AND/OR PETROLEUM PRODUCTS</i>	8
4.2 <i>STORAGE TANKS</i>	8
4.3 <i>POLY-CHLORINATED BIPHENYLS (PCBs)</i>	8
4.4 <i>HEATING AND COOLING</i>	8
4.5 <i>STAINED SOIL/PAVEMENT AND/OR STRESSED VEGETATION</i>	8
4.6 <i>PITS, PONDS AND/OR LAGOONS/POOLS OF LIQUIDS</i>	8
4.7 <i>ODORS</i>	8
4.8 <i>DRAINS AND/OR SUMPS</i>	8
4.9 <i>RAILROAD TRACKS</i>	8
4.10 <i>MONITORING WELLS</i>	8
4.11 <i>DISCARDED/SOLID WASTE MATERIALS</i>	9
4.12 <i>ADJOINING PROPERTIES</i>	9
5.0 REGULATORY RECORDS REVIEW	11
5.1 <i>FEDERAL DATABASE REVIEW</i>	11
5.2 <i>STATE DATABASE REVIEW</i>	11
5.3 <i>SUPPLEMENTARY DATABASE REVIEW</i>	12
5.4 <i>UNPLOTTABLE SUMMARY</i>	12
6.0 HISTORICAL USE INFORMATION	13
6.1 <i>OWNERSHIP INFORMATION</i>	13
6.2 <i>AERIAL PHOTOGRAPHS</i>	13
6.3 <i>HISTORICAL TOPOGRAPHIC MAPS</i>	13
6.4 <i>ENVIRONMENTAL LIEN SEARCH</i>	13
6.5 <i>PREVIOUS REPORTS</i>	13

7.0 USER'S RESPONSIBILITIES	14
8.0 INTERVIEWS	15
9.0 CONCLUSIONS	16
9.1 FINDINGS	16
9.2 DATA GAPS	16
9.3 OPINIONS AND ADDITIONAL INVESTIGATIONS	16
9.4 RECOMMENDATIONS	16
10.0 REFERENCES	17

APPENDICES

APPENDIX 1	SITE MAPS
APPENDIX 2	PROPERTY INFORMATION
APPENDIX 3	SITE RECONNAISSANCE PHOTOGRAPHS
APPENDIX 4	ERIS DATABASE REPORT
APPENDIX 5	ERIS HISTORICAL AERIALS
APPENDIX 6	ERIS TOPOGRAPHIC MAPS
APPENDIX 7	ERIS ENVIRONMENTAL LIEN SEARCH
APPENDIX 8	INTERVIEWS
APPENDIX 9	ENVIRONMENTAL PROFESSIONAL QUALIFICATIONS

STATEMENT OF QUALIFICATIONS

We declare that, to the best of our professional knowledge and belief, we meet the definition of Environmental Professional as defined in §312.10 of 40 CFR 312 and have the specific qualifications based on education, training, and experience to assess the nature, history, and setting of real property. We have developed and performed "all appropriate inquiries" in conformance with the standards and practices set forth in 40 CFR Part 312.



Chase Farnsworth IV, REM
Environmental Scientist II



Cole Farnsworth
Environmental Technician

EXECUTIVE SUMMARY

At the request of Martinsville-Henry Economic Development Corporation (hereafter the “User”), and in accordance with 40 CFR Part 312 and ASTM International (ASTM) Standard E 2247-16 (*Standard Practice for Phase I Environmental Site Assessments: Phase I Environmental Site Assessment Process for Forestland or Rural Property*), Timmons Group conducted a Phase I Environmental Site Assessment (ESA) of approximately 726 acres located off Spencer Road and Reservoir Road in Henry County, Virginia, and Rockingham County, North Carolina (hereafter the “Subject Property” or “Site”). Based on our understanding, the Site is under evaluation for continued industrial development.

The assessment was performed to identify Recognized Environmental Conditions (RECs) on the Subject Property or adjoining properties based on a review of reasonably available environmental resource information and/or site observations. The assessment was also performed to allow the User to qualify for landowner liability protections, including the Bona Fide Prospective Purchaser liability protection, available under federal and state law. RECs are defined by ASTM Standards as “*the presence or likely presence of any hazardous substances or petroleum products in, on, or at a property due to release to the environment; under conditions indicative of a release to the environment or under conditions that pose a material threat of future release.*”

Site Description

The Subject Property is comprised of approximately 726 acres located off Spencer Road and Reservoir Road in Henry County, Virginia, and Rockingham County, North Carolina. The Site consists mainly of undeveloped, cleared land and forested areas with areas of active construction.

Environmental Conditions on the Subject Property

The results of the Phase I ESA did not identify any RECs in connection with the Subject Property, as defined by ASTM Standard E 2247-16.

Environmental Conditions on Adjoining Properties

The Subject Property is bordered to the north by forested areas, private residences, and Marrowbone Reservoir; to the east by the Norfolk Southern railroad, Greensboro Road (U.S. 220), private residences, and forested areas; to the south by the Norfolk Southern railroad, Greensboro Road (U.S. 220), private residences, and forested areas; and to the west by Spencer Road, forested areas, and private residences. As a result of site inspection and a review of resource data, RECs were not identified for the adjoining properties as defined by ASTM Standard E 2247-16.

Data Gaps

No significant data gaps were encountered during the completion of this Phase I ESA.

Conclusions and Recommended Response Actions

Timmons Group completed a Phase I ESA of approximately 726 acres located off Spencer Road and Reservoir Road in Henry County, Virginia, and Rockingham County, North Carolina. Based on the results, RECs were not identified for the Subject Property or adjoining properties as defined by ASTM Standard E 2247-16. Therefore, Timmons Group recommends no further action to meet due diligence requirements.

1.0 INTRODUCTION

1.1 Purpose and Scope of Services

This Phase I ESA was conducted in accordance with 40 CFR Part 312 and ASTM Standard E 2247-16. The assessment was performed to identify RECs based on a review of reasonably available environmental resource information and/or site observations indicating evidence of a release or the threat of a release of hazardous substances or petroleum products on or in the vicinity of the Site. The assessment was also performed to allow the User to qualify for any landowner liability protections, including the Bona Fide Prospective Purchaser liability protection, available under federal and state law. RECs are defined by ASTM as “*the presence or likely presence of any hazardous substances or petroleum products in, on, or at a property due to release to the environment; under conditions indicative of a release to the environment or under conditions that pose a material threat of future release.*” The term includes “*hazardous substances or petroleum products even under conditions in compliance with laws.*” The term is not intended to include “*de minimis conditions that generally do not present a material risk of harm to public health or the environment and that generally would not be the subject of an enforcement action if brought to the attention of appropriate government agencies.*”

The purpose of this report is to provide the User with a Phase I ESA of approximately 726 acres located off Spencer Road and Reservoir Road in Henry County, Virginia, and Rockingham County, North Carolina. The scope of work for preparing this assessment included:

- reviewing reasonably available federal and state environmental regulatory records,
- site reconnaissance,
- interviews,
- reviewing and evaluating reasonably available historical maps and data regarding the Subject Property and immediate vicinity, and
- data evaluation and the completion of an ASTM Standard E 2247-16 Phase I ESA.

1.2 Limitations and Exceptions of the Assessment

This report was prepared exclusively for the User, along with affiliated entities, successors and/or assigns in accordance with the agreed upon scope of services. The conclusions provided in this report are based only on the information contained in this document. Additional information with respect to this Site or nearby sites, which was not available at the time this assessment was prepared, could modify the conclusions stated herein. This report has been prepared in accordance with ASTM Standard E 2247-16; no other warranty, expressed or implied, is made as to the professional advice provided under the terms of the agreement between the User and Timmons Group, as discussed below.

Timmons Group was retained to complete a Phase I ESA to evaluate the presence of RECs and/or areas of potential environmental concern, either on-site or on the adjoining properties that could affect the environmental integrity of the Subject Property. Furthermore, this Phase I ESA is only valid up to 180 days prior to the date of acquisition. No estimates, plans or specifications, soil and/or groundwater testing, asbestos inspection, lead-based paint inspection, geotechnical or remedial recommendations or activities other than described herein were included under the scope of services.

1.3 Special Terms and Conditions

No special terms or conditions were applied to the completion of this Phase I ESA.

1.4 Methodology Used

This Phase I ESA was completed in conformance with the scope and limitations of ASTM Standard E 2247-16. Timmons Group reviewed reasonably available federal and state environmental regulatory records, historical maps and data regarding the Subject Property and immediate vicinity. The User (i.e.,

the party for whom this Phase I ESA was prepared), current landowner and government officials were contacted, as necessary, to obtain additional information pertaining to the Subject Property. Site reconnaissance was conducted by Chase Farnsworth IV of Timmons Group on October 1, 2019, to determine if any RECs and/or areas of potential environmental concern were present on the Subject Property.

1.5 User Reliance

This Phase I ESA (the "Report") was prepared exclusively for the User, their affiliated entities, and successors and/or assigns, and reliance is accordingly extended to designated third parties. All limitations and conditions associated with the Report therefore remain in effect and transfer along with this authorization of reliance. Reliance is subject to the scope of work and the terms and conditions under which the Report was prepared for the User.

2.0 SUBJECT PROPERTY AND VICINITY DESCRIPTION

2.1 General Site Description

The Subject Property is comprised of approximately 726 acres located off Spencer Road and Reservoir Road in Henry County, Virginia, and Rockingham County, North Carolina (Appendix 1). The details of the Site, as specified by Henry County and Rockingham County GIS and property records, are presented below with further details provided in Appendix 2.

Property/Parcel ID	County, State	Acreage	Zoning
197310001	Henry County, VA	81.955	A1 – Agricultural
213190012	Henry County, VA	497.273	I1 – Industrial
213190031	Henry County, VA	117.918	A1 – Agricultural
101745	Rockingham County, NC	6.840	Residential
101746	Rockingham County, NC	2.120	Residential
101747	Rockingham County, NC	5.090	Residential
101748	Rockingham County, NC	6.760	Residential
101775	Rockingham County, NC	7.840	Residential

2.2 Current Use of the Subject Property

The Subject Property consists mainly of undeveloped, cleared land and forested areas with areas of active construction.

2.3 Description of Site Structures

A large industrial building is currently under construction while the Commonwealth Centre For Advanced Training is fully constructed on the Site.

2.4 Site Utilities

The Site is currently connected, or will soon be connected, to electric, water, and telecommunications services.

2.5 Current Use of Adjoining Properties

Given the expanse of the Site, the adjoining properties are summarized generally below. Of note, Reservoir Road transects the eastern area of the Subject Property from the north and south.

Adjoining Properties	
North:	Forested areas, private residences, and Marrowbone Reservoir
East:	The Norfolk Southern railroad, Greensboro Road (U.S. 220), private residences, and forested areas
South:	The Norfolk Southern railroad, Greensboro Road (U.S. 220), private residences, and forested areas
West:	Spencer Road, forested areas, and private residences

3.0 PHYSICAL SETTING

3.1 Regional Geology

The Subject Property is located in the Piedmont Physiographic Province of Virginia and North Carolina. The Piedmont Physiographic Province is underlain by crystalline bedrock formations that exhibit a high degree of geologic complexity; in addition, the region is characterized by the bedrock being overlain by a mantle of residual soil and saprolite. Saprolite is the product of in-situ chemical weathering of the crystalline bedrock that often retains the fabric, texture and structure of the parent rock. Saprolite is typically thickest on hilltops and in stream valleys and thinnest or absent altogether on hillsides (Legrand, 1988).

Within the Piedmont Physiographic Province, the underlying saprolite formations either serve: 1) as a hydrostatic unit from which groundwater can be withdrawn directly, or 2) as a source of recharge for underlying fractured bedrock aquifer systems.

According to the 1993 Geologic Map of Virginia and the 2004 Generalized Geologic Map of North Carolina, the Subject Property is underlain by the formations detailed below.

Fork Mountain Formation – Proterozoic Z-Cambrian (map label Zfm) – Light- to medium-gray, fine- to medium grained, polydeformed and polymetamorphosed porphyroblastic aluminosilicate-mica schist, interlayered with medium-gray irregularly-layered garnetiferous biotite gneiss, migmatitic in part; calcsilicate granofels; amphibolite; rare white marble; and, coarse calc-quartzite lenses. Complex schistosity, multiple crenulation cleavages, and partly-retrograded, polymetamorphic aluminosilicate and garnet porphyroblasts are diagnostic of Fork Mountain schists.

Bassett Formation – Biotite gneiss and granite gneiss (map label Zbg) – Light-gray to black-and-white, fine to medium-grained, leucocratic biotite gneiss that is mostly segregation-layered, but locally is a medium-grained quartzfeldspar granofels. Contains interlayers of muscovite-biotite schist, quartz schist, and epidote quartzite.

Rich Acres Formation – Cambrian (map label ra) – Rich Acres Formation (Conley and Henika, 1973; Conley, 1985). Dikes, sills, and irregularly-shaped plutons of dark-greenish-gray, medium-grained, locally porphyritic, biotite-hornblende gabbro.

3.2 Regional Hydrogeology

The 2016 U.S. Geological Survey (USGS) Price, North Carolina, 7.5 Minute Topographic Quadrangle Map was reviewed to extrapolate groundwater characteristics in the area of the Subject Property based on topographical expressions (Appendix 1). Groundwater was resultingly determined to generally flow toward the central area of the Site into Patterson Branch, which then flows north into the Marrowbone Reservoir.

3.3 Topography

According to the 2016 USGS Price, North Carolina, 7.5 Minute Topographic Quadrangle Map and visual observations, topography varies greatly across the Site with approximate elevations ranging from 800 to 1,000 feet above mean sea level (Appendix 1).

3.4 Soils

The U.S. Department of Agriculture Natural Resources Conservation Service Web Soil Survey was utilized by Timmons Group in preparing an environmental inventory map to detail the underlying soil units of the Subject Property. The main underlying soils are classified as Clifford sandy loam with 25-45% slopes, Clifford sandy loam with 15-25% slopes, and Clifford sandy loam 7-15% slopes with smaller soil units detailed in Appendix 1.

3.5 Floodplain

The Federal Emergency Management Agency National Flood Hazard Layer (NFHL) was utilized to determine if the Subject Property is located within a floodplain. According to the NFHL, the Subject Property is located in Zone X which is defined as outside of the 0.2% annual chance flood (Appendix 1).

3.6 Wetlands

The National Wetland Inventory (NWI) dataset was utilized to denote areas of potential wetlands. The NWI depicts several stream channels transecting the Site (Appendix 1).

4.0 SITE RECONNAISSANCE

Site reconnaissance was conducted by Chase Farnsworth IV of Timmons Group on October 1, 2019, which included observing the Site boundaries and property interior to document existing conditions and identify RECs and/or areas of potential environmental concern associated with the Subject Property and/or adjoining properties. Photographs documenting the site inspection are included as Appendix 3.

4.1 Hazardous Substances and/or Petroleum Products

No hazardous substances or petroleum products were observed on the Subject Property.

4.2 Storage Tanks

No storage tanks were observed on the Site.

4.3 Poly-Chlorinated Biphenyls (PCBs)

Several pole-mounted electrical transformers in good condition are located sparsely across the Site. Most of the transformers are labeled with Non-PCB placards and none show any sign of leakage. Given the area of potential effect from potential failure, the transformers do not represent RECs.

4.4 Heating and Cooling

An air conditioning unit is mounted on the side of a construction trailer while the newly built structures utilize roof-mounted air conditioning units. Given the nature and usage, these units do not represent RECs.

4.5 Stained Soil/Pavement and/or Stressed Vegetation

No stained soil/pavement and/or stressed vegetation were observed on the Site.

4.6 Pits, Ponds and/or Lagoons/ Pools of Liquids

Several stormwater management ponds and one (1) freshwater pond are present on the Site; such features do not represent RECs.

4.7 Odors

Strong, pungent, or noxious odors were not detected on the Site.

4.8 Drains and/or Sumps

Drains and/or sumps were not identified on the Subject Property.

4.9 Railroad Tracks

Railroad tracks do not transect the Site.

4.10 Wells

Non-potable water wells are present on the Site but do not represent RECs based on nature and usage.

4.11 Discarded/Solid Waste Materials

Large piles of solid waste are present in several areas of the Site that largely consist of building materials, crushed rock and concrete; the aforementioned solid waste qualifies as de minimis material which does not represent a REC to the Subject Property.

4.12 Adjoining Properties

As a result of site reconnaissance and a review of resource data, the following environmental conditions were noted for the adjoining properties:

- Hazardous Substances and/or Petroleum Products
No hazardous substances and/or petroleum products were observed on the adjoining properties.
- Storage Tanks
Several ASTs are present on the adjoining Chesapeake Custom Chemical Corporation facility on Reservoir Road. However, based on its regulatory status and condition, the property does not represent a REC.
- Poly-Chlorinated Biphenyls (PCBs)
Several electrical transformers are located along the peripheral roadways that are not labeled with non-PCB placards. However, based on the expected area of potential effect from failure, the transformers do not represent RECs.
- Heating and Cooling
The immediately adjoining properties utilize electrically powered window- or ground-mounted units and are likewise suspected of utilizing electrically powered heating systems. Neither represents a REC to the Subject Property.
- Stained Soil/Pavement and/or Stressed Vegetation
Petroleum-like staining is present on the paved surfaces of the adjoining roadways; however, such staining is considered typical and does not represent a REC.
- Pits, Ponds and/or Lagoons/ Pools of Liquid
Several freshwater ponds are present on the adjoining properties; such features do not represent RECs.
- Odors
Strong, pungent, or noxious odors were not found to be emanating from the adjoining properties.
- Drains and/or Sumps
No drains or sumps were observed on the adjoining properties.
- Railroad Tracks
A Norfolk and Southern railroad is present along the southern boundary of the Subject Property. As detailed in Section 6.5, the railroad tracks were the subject of the Phase II ESA previously completed for the Site and were found to not represent a REC.
- Wells
Groundwater supply wells may be utilized on the adjoining properties given the properties' residential and agricultural usage. However, based on usage and/or distance in conjunction with proposed usage of the Subject Property, the wells do not represent RECs.

- Discarded/Solid Waste Materials
A small volume of solid waste is present on the adjoining properties and roadways that largely consists of general household debris; such solid waste qualifies as de minimis material which does not represent a REC to the Subject Property.

5.0 REGULATORY RECORDS REVIEW

Timmons Group retained Environmental Risk Information Services (ERIS) to complete a computer regulatory database search to identify current and/or past uses of the Subject Property, and surrounding properties, that may have contributed to a release, or presents the material threat of a release, of hazardous substance or petroleum products, that has or may have environmentally impacted the Subject Property (Appendix 4). Timmons Group reviewed the ASTM-specified databases below along with proprietary databases maintained by ERIS.

Federal Databases	Search Radius	Government Publication Date*
NPL (National Priority List)	1 mile	06/11/2019
SEMS (Superfund Enterprise Management System)	0.5 mile	06/11/2019
SEMS-ARCHIVE (Superfund Enterprise Management System Archive)	0.5 mile	06/11/2019
RCRA CORRACTS (Resource Conservation and Recovery Act – Corrective Action Report)	1 mile	06/03/2019
RCRA-TSD (RCRA – Treatment, Storage and Disposal)	0.5 mile	06/03/2019
RCRA-LQG/SQG (RCRA – Large/Small Quantity Generators)	0.25 mile	06/03/2019
RCRA-CESQG (RCRA – Certified Exempt Small Quantity Generators)	0.25 mile	06/03/2019
Federal Engineering Controls	0.5 mile	09/20/2018
Federal Institutional Controls	0.5 mile	09/20/2018
ERNS (Emergency Response Notification System)	Subject Property Only	03/21/2019
Federal Brownfields	0.5 mile	01/11/2019
State Databases	Search Radius	Government Publication Date*
SWF/LF (Solid Waste Facilities and Landfills)	0.5 mile	03/13/2019
LST (Leaking Petroleum Storage Tanks)	0.5 mile	07/30/2019
UST (Underground Storage Tanks)	0.25 mile	07/30/2019
AST (Aboveground Storage Tanks)	0.25 mile	07/30/2019
VRP (Voluntary Remediation Program)	0.5 mile	07/16/2019

Note: The UST and AST databases were reviewed beyond the ASTM standards to include properties within 0.25 mile.
 * Government Publication Date = Per Appendix: Database Descriptions of the ERIS Database Report, the extent of historical information varies with each database and current information is determined by what is publicly available at the time of update per ASTM standards (ASTM Standard E 1527-13/2247-16, Section 8.1.8).

5.1 Federal Database Review

According to the ERIS Database Report, the Subject Property and adjoining properties are not identified on any of the reviewed federal databases (Appendix 4).

5.2 State Database Review

The ERIS Database Report did not identify the Subject Property on any of the reviewed state databases (Appendix 4). One (1) LST, four (4) UST, and one (1) Delisted Tank listing(s) are identified in the vicinity of the Site and within the specified search radii. But based on regulatory status, expected groundwater flow, and operational condition, the listings are not expected to impact the Site and therefore do not represent potential RECs.

5.3 *Supplementary Database Review*

According to the ERIS Database Report, the Subject Property is not identified on any of the reviewed supplementary databases (Appendix 4). An adjoining property located at 126 Reservoir Road is listed on the FINDS/FRS, TRIS, ICIS, and SPILLS databases. However, based on regulatory status and operational condition, the listing is not expected to impact the Site and therefore does not represent a potential REC.

5.4 *Unplottable Summary*

The ERIS Database Report identified fourteen (14) unplottable sites on or near the Subject Property (Appendix 4). Unplottable sites are facilities with inadequate address information to map correctly. Following review, based on regulatory status and/or distance, the unplottable sites do not represent RECs.

6.0 HISTORICAL USE INFORMATION

6.1 *Ownership Information*

Ownership information for the Subject Property is detailed in Appendix 2.

6.2 *Aerial Photographs*

Historical aerial photographs were obtained from ERIS with Google Earth historical imagery also being utilized for further analysis of the Subject Property (Appendix 5). The Subject Property and its adjoining properties have historically consisted of undeveloped/silvicultural woodlands and agricultural fields along with private residences and farms. No RECs were identified for the Site and adjoining properties through review of the historical aerial imagery.

6.3 *Historical Topographic Maps*

Historical topographic maps were obtained from ERIS (Appendix 6). The Subject Property and adjoining properties have historically consisted of undeveloped forestland and agricultural fields with several residences and farm buildings. No RECs were identified for the Site and adjoining properties through review of the historical topographic maps.

6.4 *Environmental Lien Search*

No environmental liens or activity use limitations were identified for the Subject Property (Appendix 7).

6.5 *Previous Reports*

Timmons Group previously completed a Phase I ESA, dated May 11, 2007, with a follow-up Phase II ESA, dated August 17, 2007, for a portion of the Subject Property based on proximity to the bordering railroad tracks which were identified as a REC. The results of the Phase II ESA concluded that the bordering railroad tracks had not impacted the Subject Property. In recent times, Timmons Group completed a Phase I ESA for the Site dated August 2, 2007. The results of the Phase I ESA identified no RECs for the Subject Property or adjoining properties.

7.0 USER'S RESPONSIBILITIES

In order to qualify for Landowner Liability Protections under CERCLA, the User must provide certain information to the environmental professional pursuant to Section 6 of ASTM Standard E 2247-16. Failure to provide this information could result in the determination that the "all appropriate inquiry" is not complete and, therefore, the forfeiture of CERCLA protection. The ASTM Standard 2247-16 User Questionnaire was completed by Len Dillon (Appendix 8), and the information recited in them is incorporated herein by reference.

8.0 INTERVIEWS

The ASTM Standard E 2247-16 Property Owner Questionnaire was completed by Len Dillon whom did not identify any compromising environmental conditions on the Subject Property (Appendix 8).

Chase Farnsworth IV of Timmons Group attempted to contact the Henry County Fire Department, via e-mail on September 26, 2019, to request Henry County records and obtain information on any RECs in connection with the Subject Property. As of completion of this Phase I ESA, a response has not been received. If a response is received in the future and the results alter the conclusions of this report, an addendum will be prepared.

9.0 CONCLUSIONS

9.1 Findings

We have performed a Phase I ESA in conformance with the scope and limitations of ASTM Practice E 2247 of approximately 726 acres located off Spencer Road and Reservoir Road in Henry County, Virginia, and Rockingham County, North Carolina, the Subject Property. Any exceptions to, or deletions from, this practice are described in Sections 1.2 and 1.3 of this report. This assessment has revealed no evidence of RECs in connection with the Subject Property or the adjoining properties.

9.2 Data Gaps

No significant data gaps were encountered during the completion of this Phase I ESA.

9.3 Opinions and Additional Investigation

Following a review of reasonably accessible federal and state environmental regulatory records, standard historical resources, site reconnaissance, and interviews, Timmons Group recommends no further investigation of the Subject Property to satisfy due diligence requirements as required by ASTM Standard E 2247-16.

9.4 Recommendations

Timmons Group completed a Phase I ESA of approximately 726 acres located off Spencer Road and Reservoir Road in Henry County, Virginia, and Rockingham County, North Carolina. Based on the results, RECs were not identified for the Subject Property or adjoining properties as defined by ASTM Standard E 2247-16. Therefore, Timmons Group recommends no further action to meet due diligence requirements.

10.0 REFERENCES

- ASTM E 2247-16 Standard Practice for Environmental Site Assessments: Phase I Environmental Site Assessment Process.
- Commonwealth of Virginia, Department of Mines Minerals and Energy, 1993. Geologic Map of Virginia, 1:500,000 scale.
- Environmental Risk Information Services Inc., September 23, 2019. Database Report. Report ID: 20190919147.
- Environmental Risk Information Services Inc., September 26, 2019. Environmental Lien Search. Report ID: 20190919147.
- Environmental Risk Information Services Inc., September 20, 2019. Historical Aerials. Report ID: 20190919147.
- Environmental Risk Information Services Inc., September 19, 2019. Physical Setting Report. Report ID: 20190919147p.
- Environmental Risk Information Services Inc., September 19, 2019. Topographic Maps. Report ID: 20190919147.
- Federal Emergency Management Agency, 2019. National Flood Hazard Layer, Flood Insurance Rate Map, Pittsylvania County, Virginia, and Rockingham County, North Carolina.
- Legrand, H.E., 1988. Region 21, Piedmont and Blue Ridge, *in* Back, W., Rosenshein, J.S., and Seaber, P.R., eds., Hydrogeology: Boulder, Colorado, Geological Society of America, The Geology of North America, v. O-2.
- State of North Carolina, Division of Land Resources, Physiography of North Carolina, 2004.
- United States Fish and Wildlife Service, 2019. National Wetlands Inventory: Pittsylvania County, Virginia, and Rockingham County, North Carolina.
- USDA Natural Resource Conservation Service, 2019. Web Soil Survey 3.0, National Cooperative Soil Survey, Pittsylvania County, Virginia, and Rockingham County, North Carolina.
- U.S. Geological Survey, 2016. 7.5 Minute Series, Price, North Carolina, Topographic Quadrangle Map, 1:24000 scale.

APPENDICES

Appendix 1 Site Maps

Appendix 2 Property Information

Appendix 3 Site Reconnaissance Photographs

Appendix 4 ERIS Database Report

Appendix 5 ERIS Historical Aerials

Appendix 6 ERIS Topographic Maps

Appendix 7 ERIS Environmental Lien Search

Appendix 8 Interviews

Appendix 9 Environmental Professional Qualifications

APPENDIX 1

Site Maps



Property Information

Order Number:	20190919147p
Date Completed:	September 19, 2019
Project Number:	
Project Property:	CBCC Reservoir Road Ridgeway VA 24148
Coordinates:	
Latitude:	36.55215172
Longitude:	-79.90568613
UTM Northing:	4045750.02748 Meters
UTM Easting:	597937.555548 Meters
UTM Zone:	UTM Zone 17S
Elevation:	817.75 ft
Slope Direction:	NNW

Topographic Information.....	2
Hydrologic Information.....	12
Geologic Information.....	23
Soil Information.....	30
Wells and Additional Sources.....	41
Summary.....	46
Detail Report.....	47
Radon Information.....	50
Appendix.....	51
Liability Notice.....	53

The ERIS **Physical Setting Report - PSR** provides comprehensive information about the physical setting around a site and includes a complete overview of topography and surface topology, in addition to hydrologic, geologic and soil characteristics. The location and detailed attributes of oil and gas wells, water wells, public water systems and radon are also included for review.

The compilation of both physical characteristics of a site and additional attribute data is useful in assessing the impact of migration of contaminants and subsequent impact on soils and groundwater.

Disclaimer

This Report does not provide a full environmental evaluation for the site or adjacent properties. Please see the terms and disclaimer at the end of the Report for greater detail.

Topographic Information

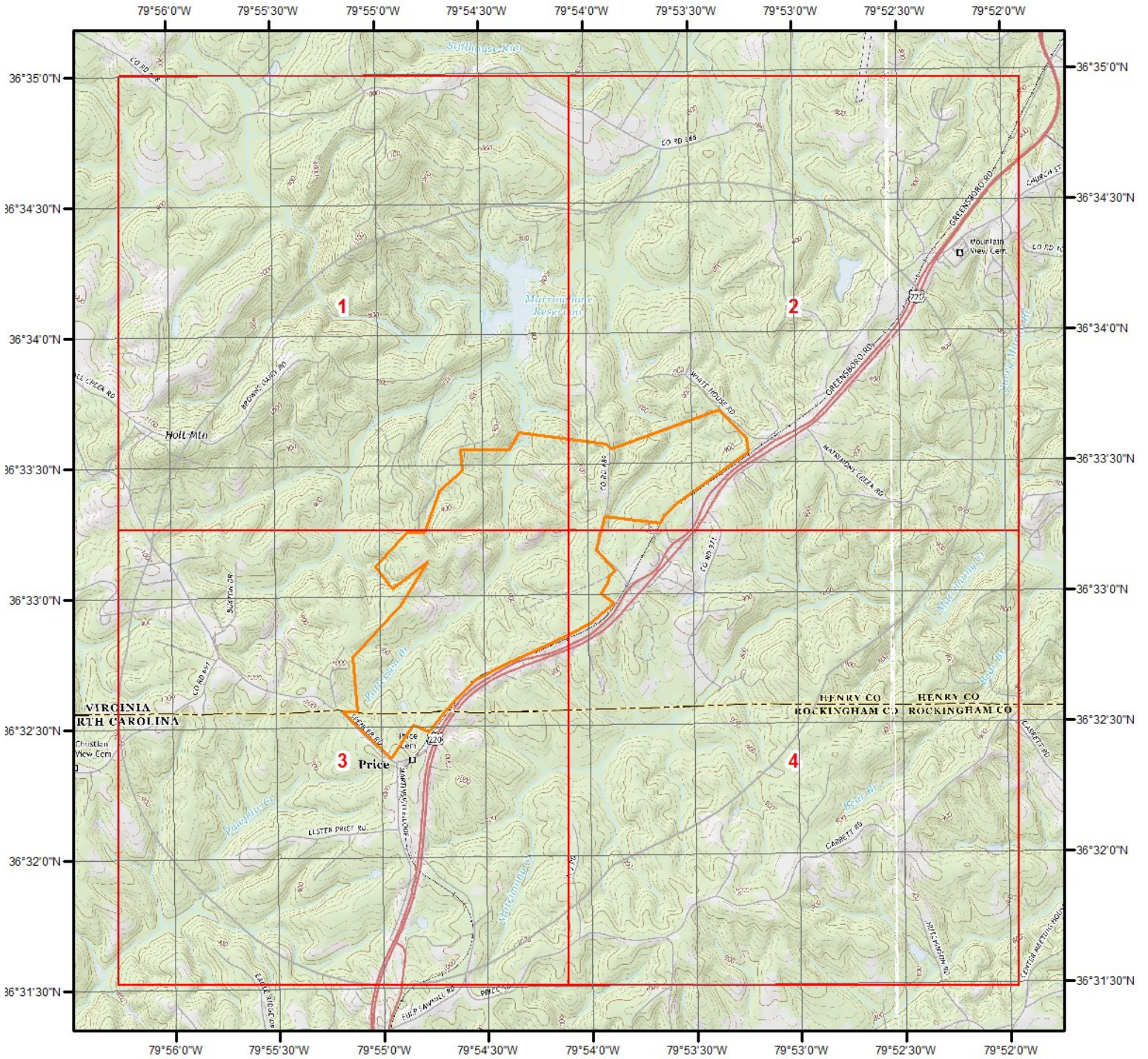

Current USGS Topo

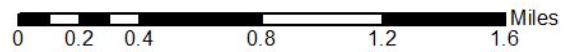

Quadrangle(s): Ayersville,NC; Mayodan,NC; Northwest Eden,NC; Price,NC; Southwest Eden,NC; Martinsville East,VA; Martinsville West,VA; Sar

Source: USGS 7.5 Minute Topographic Map



Topographic Information

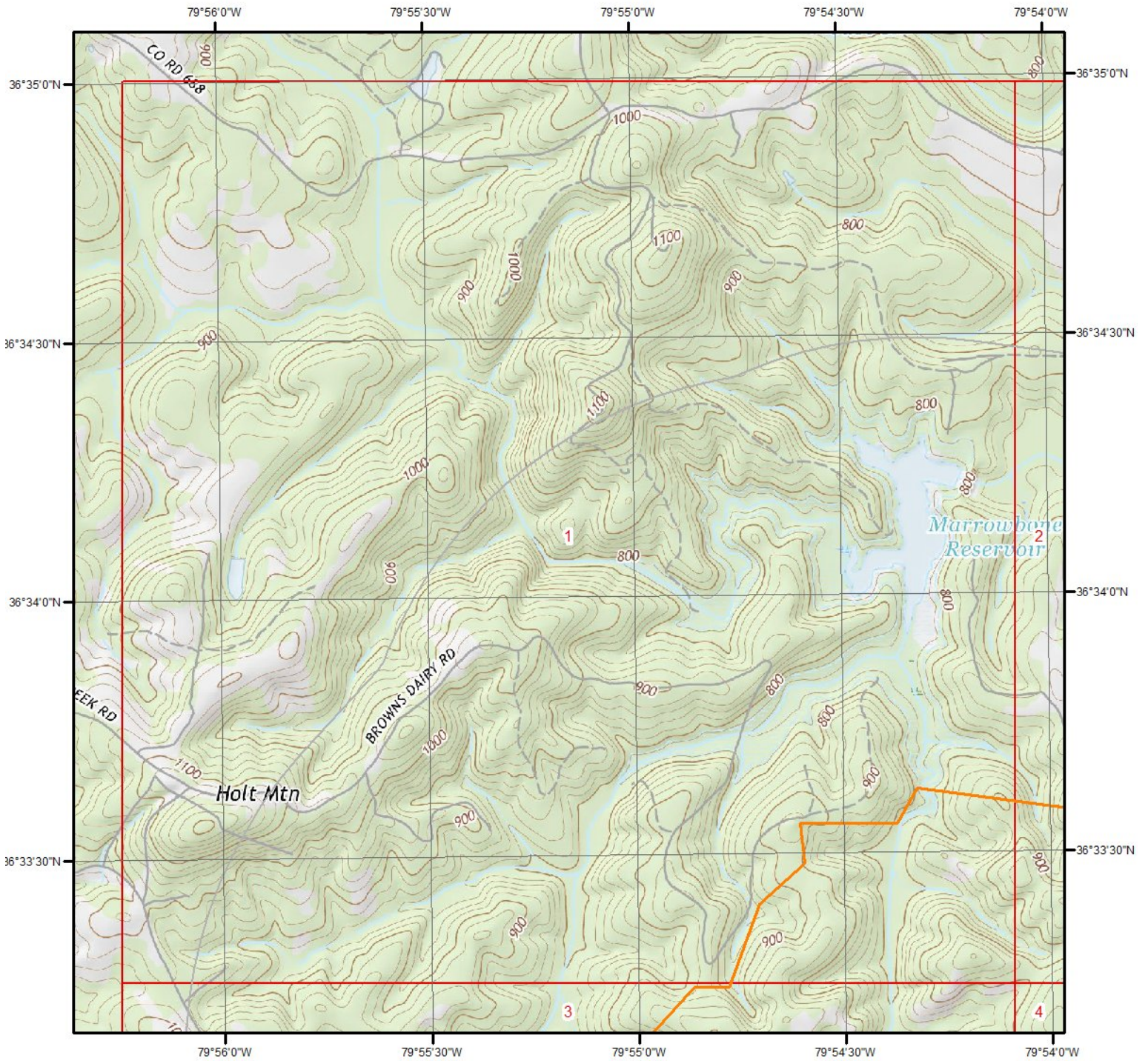

Current USGS Topo - Page 1



Quadrangle(s): Price, NC

Source: USGS 7.5 Minute Topographic Map



Topographic Information

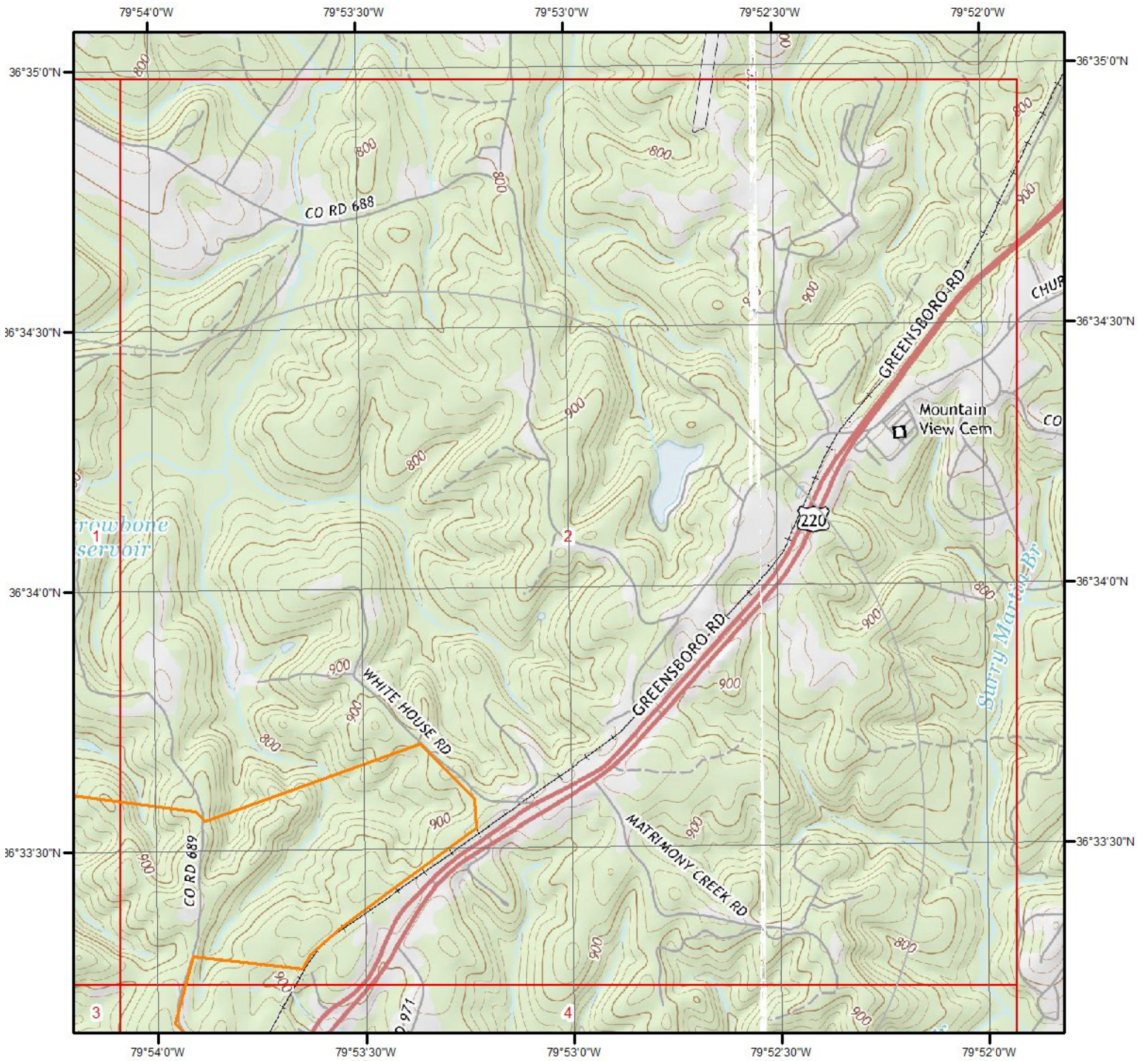

Current USGS Topo - Page 2

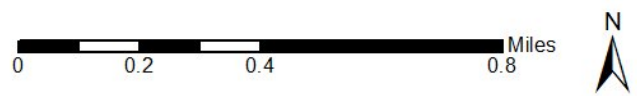

Quadrangle(s): Northwest Eden, NC; Price, NC

Source: USGS 7.5 Minute Topographic Map



Topographic Information

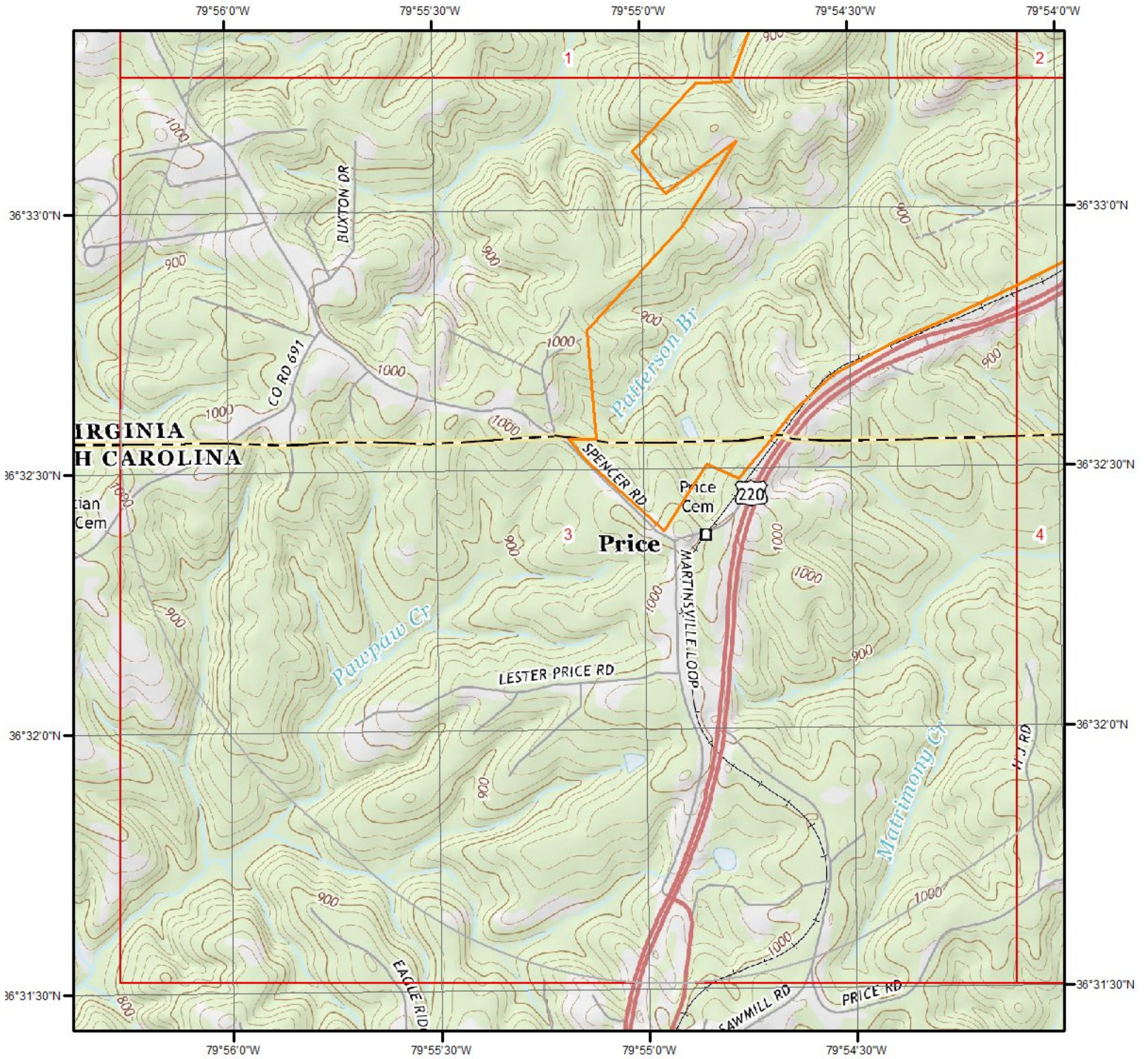

Current USGS Topo - Page 3



Quadrangle(s): Price, NC

Source: USGS 7.5 Minute Topographic Map



Topographic Information

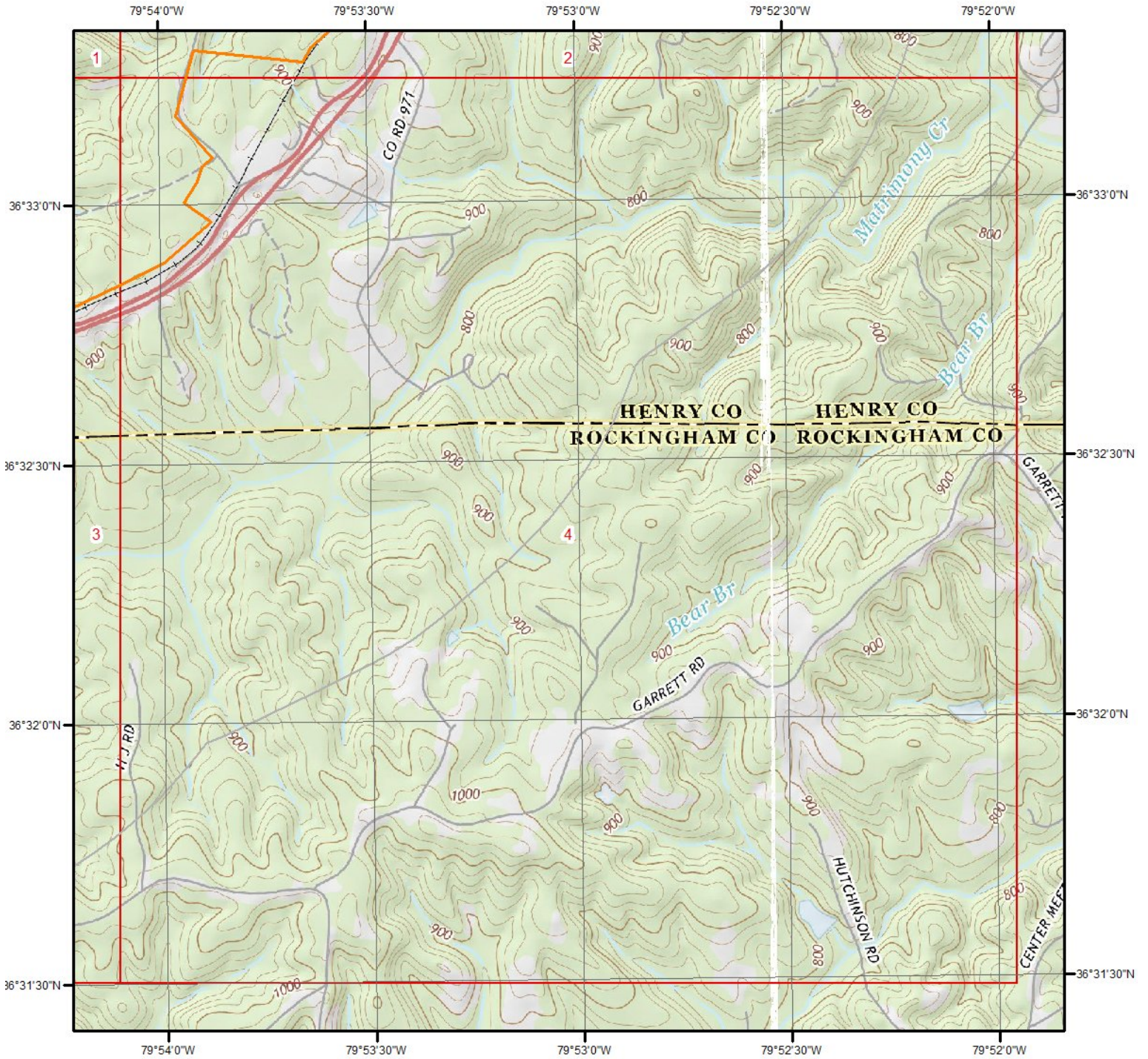

Current USGS Topo - Page 4

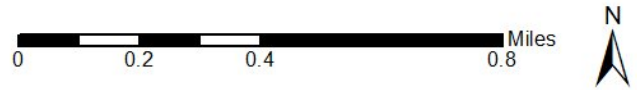

Quadrangle(s): Northwest Eden,NC; Price,NC

Source: USGS 7.5 Minute Topographic Map



Topographic Information

The previous topographic map(s) are created by seamlessly merging and cutting current USGS topographic data. Below are shaded relief map(s), derived from USGS elevation data to show surrounding topography in further detail.

Topographic information at project property:

Elevation: 817.75 ft
Slope Direction: NNW

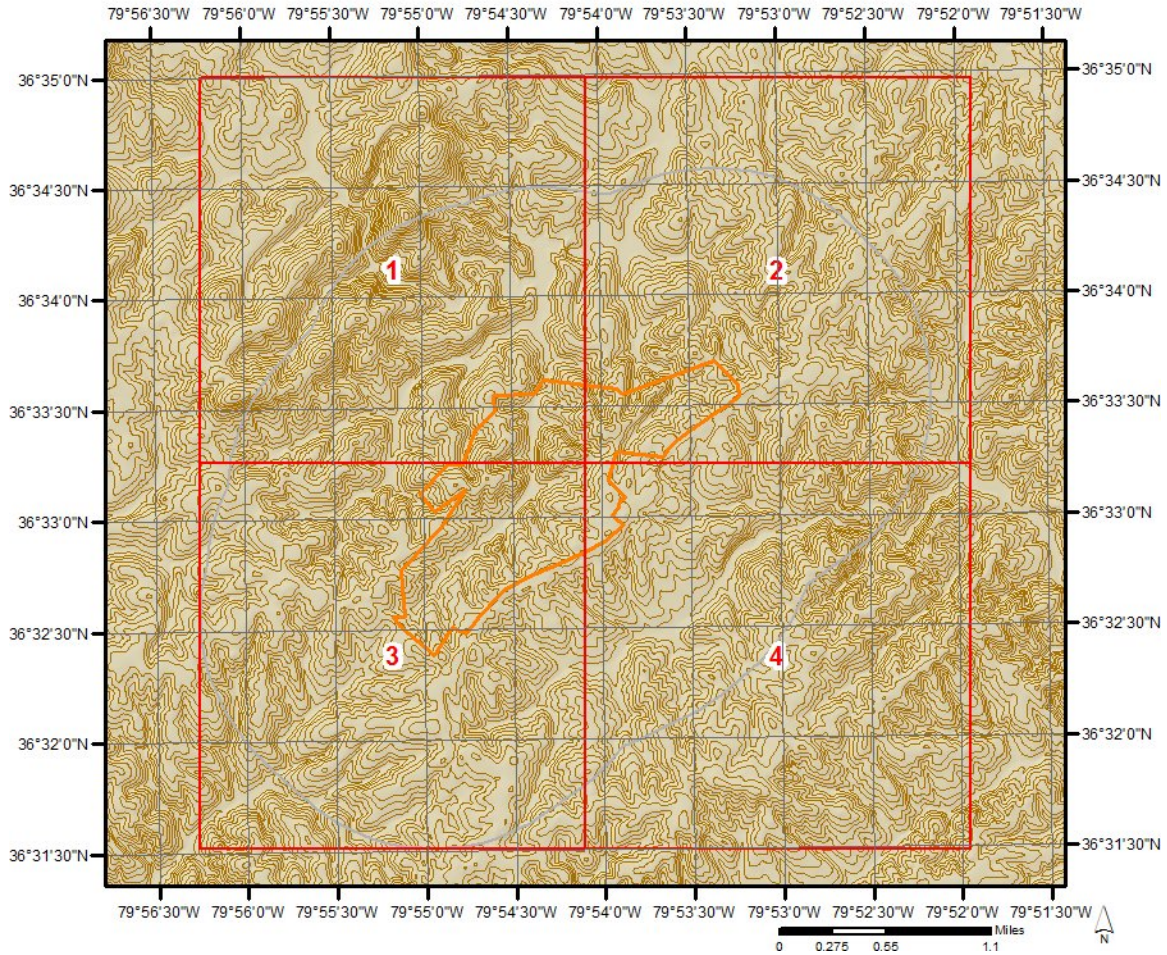

Topographic Information

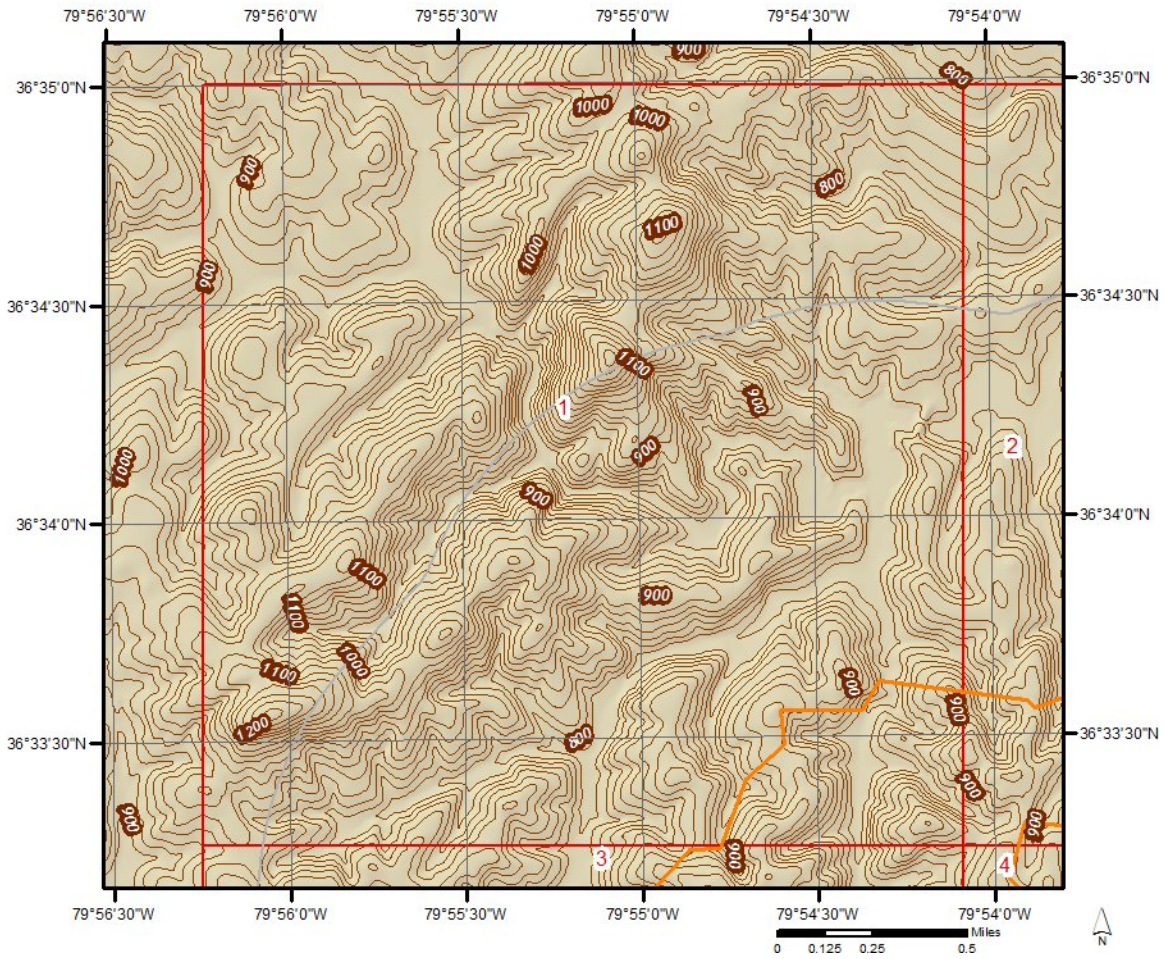

Topographic Information

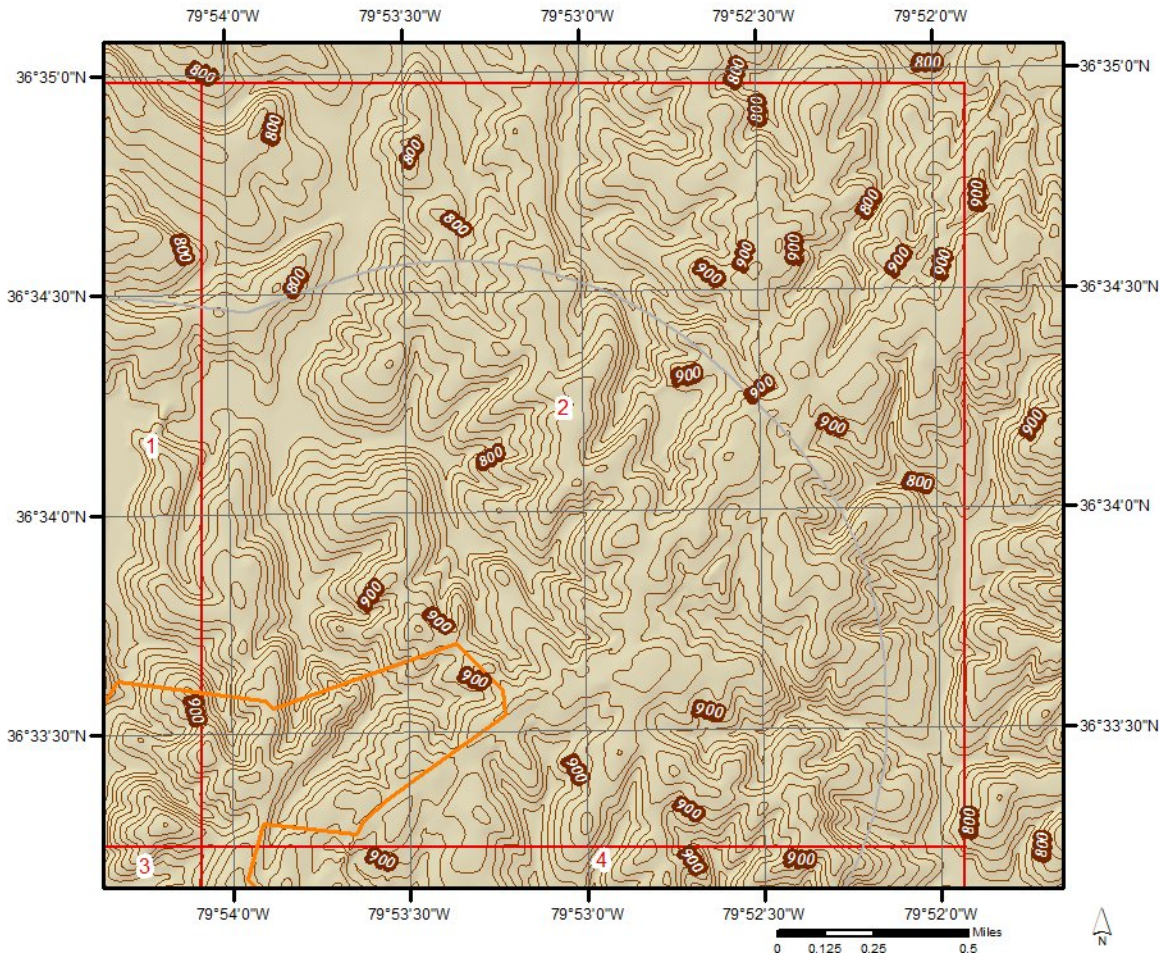

Topographic Information

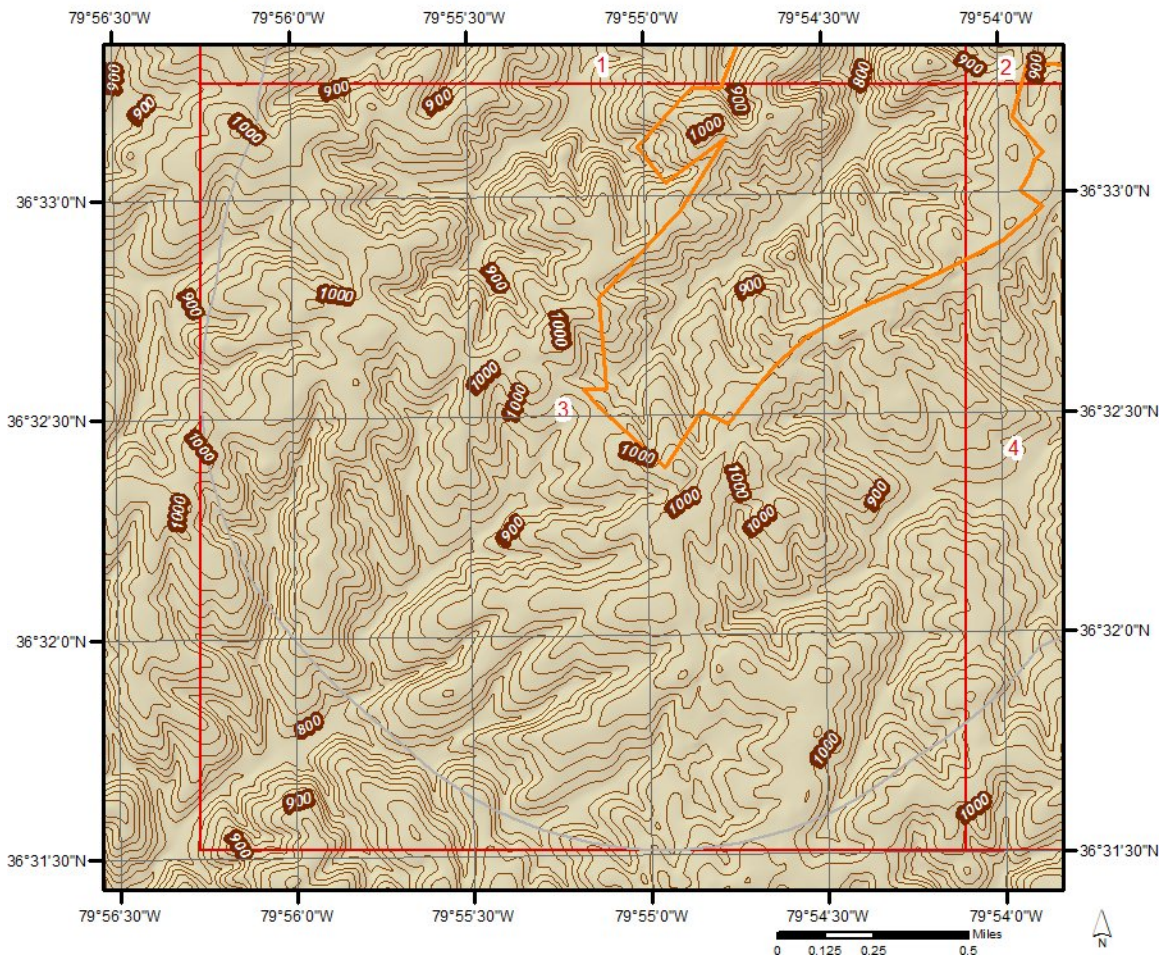

Topographic Information

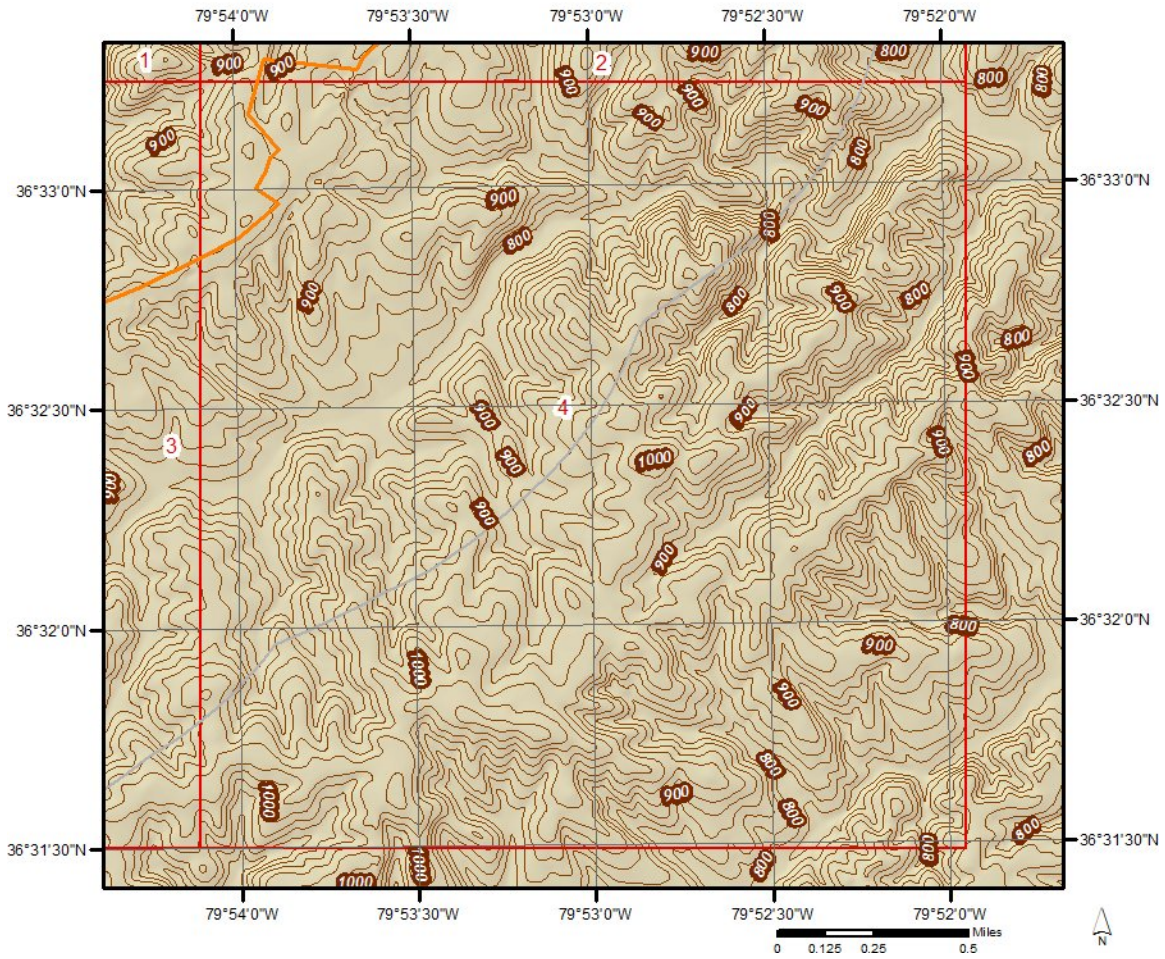

Hydrologic Information

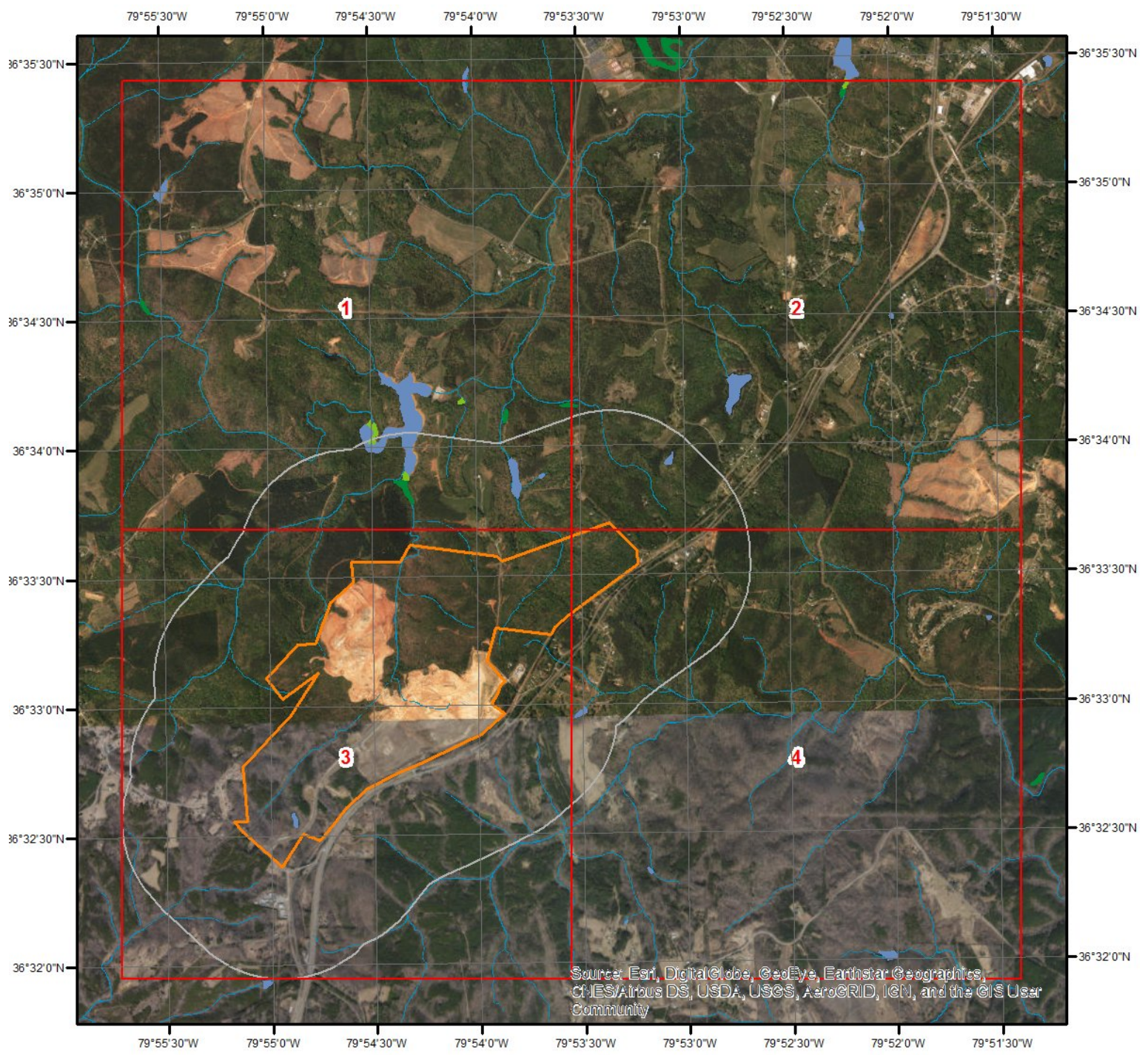

Wetland

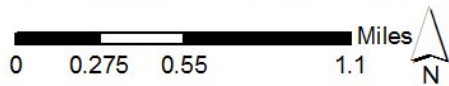

This map shows wetland existence using data from US Fish & Wildlife. Data coverage is shown to the right. Gray indicates no data available in the area.

- | | |
|---|---|
|  Estuarine and Marine Deepwater |  Freshwater Pond |
|  Estuarine and Marine Wetland |  Lake |
|  Freshwater Emergent Wetland |  Other |
|  Freshwater Forested/Shrub Wetland |  Riverine |

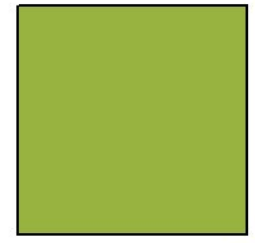

Hydrologic Information

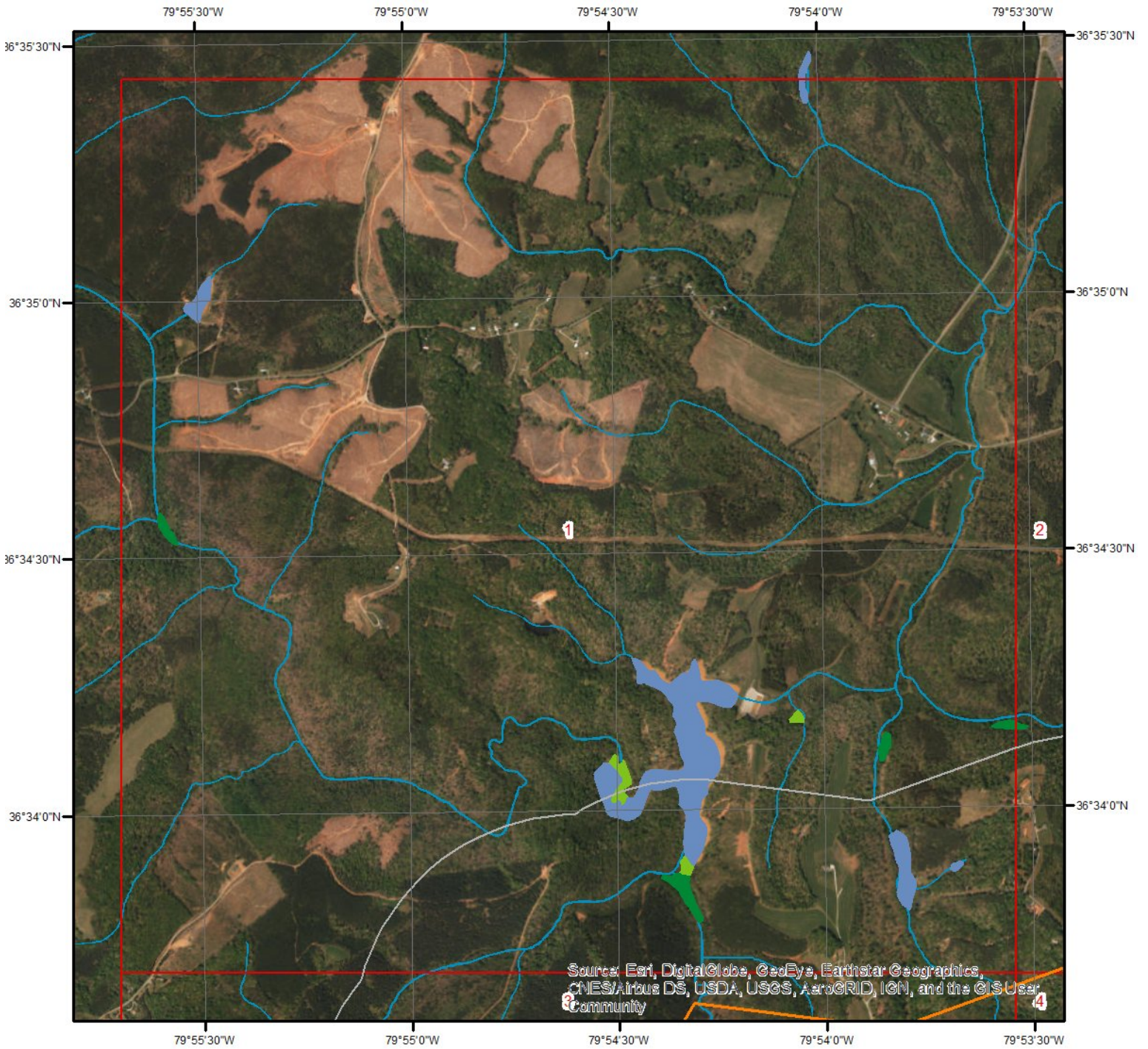

Wetland Type - Page 1

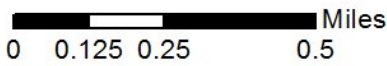

This map shows wetland existence using data from US Fish & Wildlife. Data coverage is shown to the right. Gray indicates no data available in the area.

- | | |
|---|---|
|  Estuarine and Marine Deepwater |  Freshwater Pond |
|  Estuarine and Marine Wetland |  Lake |
|  Freshwater Emergent Wetland |  Other |
|  Freshwater Forested/Shrub Wetland |  Riverine |



Hydrologic Information



Wetland Type - Page 2

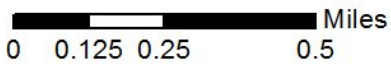

This map shows wetland existence using data from US Fish & Wildlife. Data coverage is shown to the right. Gray indicates no data available in the area.

- | | |
|---|---|
|  Estuarine and Marine Deepwater |  Freshwater Pond |
|  Estuarine and Marine Wetland |  Lake |
|  Freshwater Emergent Wetland |  Other |
|  Freshwater Forested/Shrub Wetland |  Riverine |



Hydrologic Information

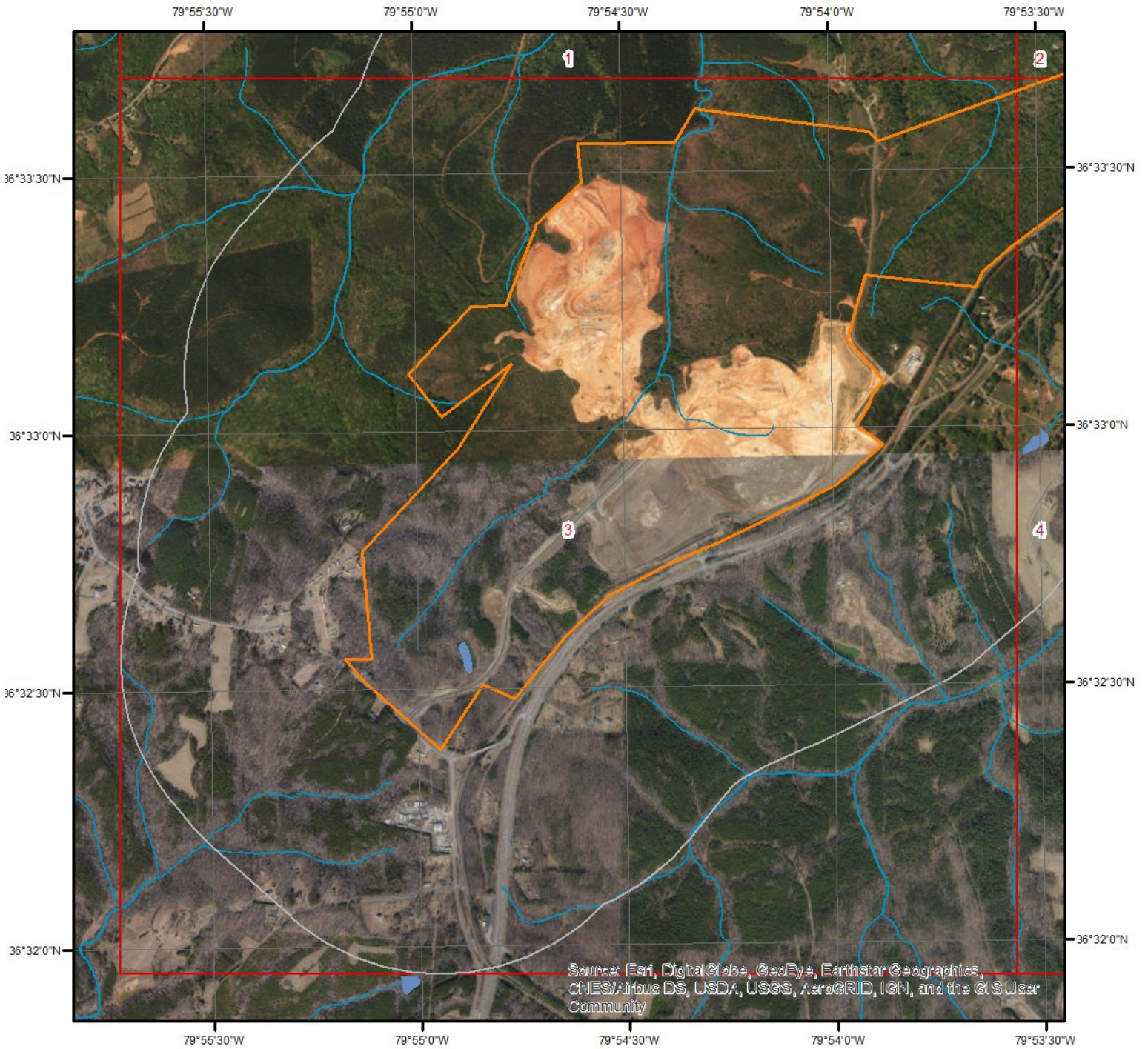

Wetland Type - Page 3

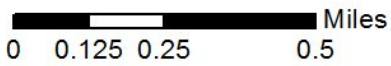

This map shows wetland existence using data from US Fish & Wildlife. Data coverage is shown to the right. Gray indicates no data available in the area.

- | | |
|---|---|
|  Estuarine and Marine Deepwater |  Freshwater Pond |
|  Estuarine and Marine Wetland |  Lake |
|  Freshwater Emergent Wetland |  Other |
|  Freshwater Forested/Shrub Wetland |  Riverine |



Hydrologic Information

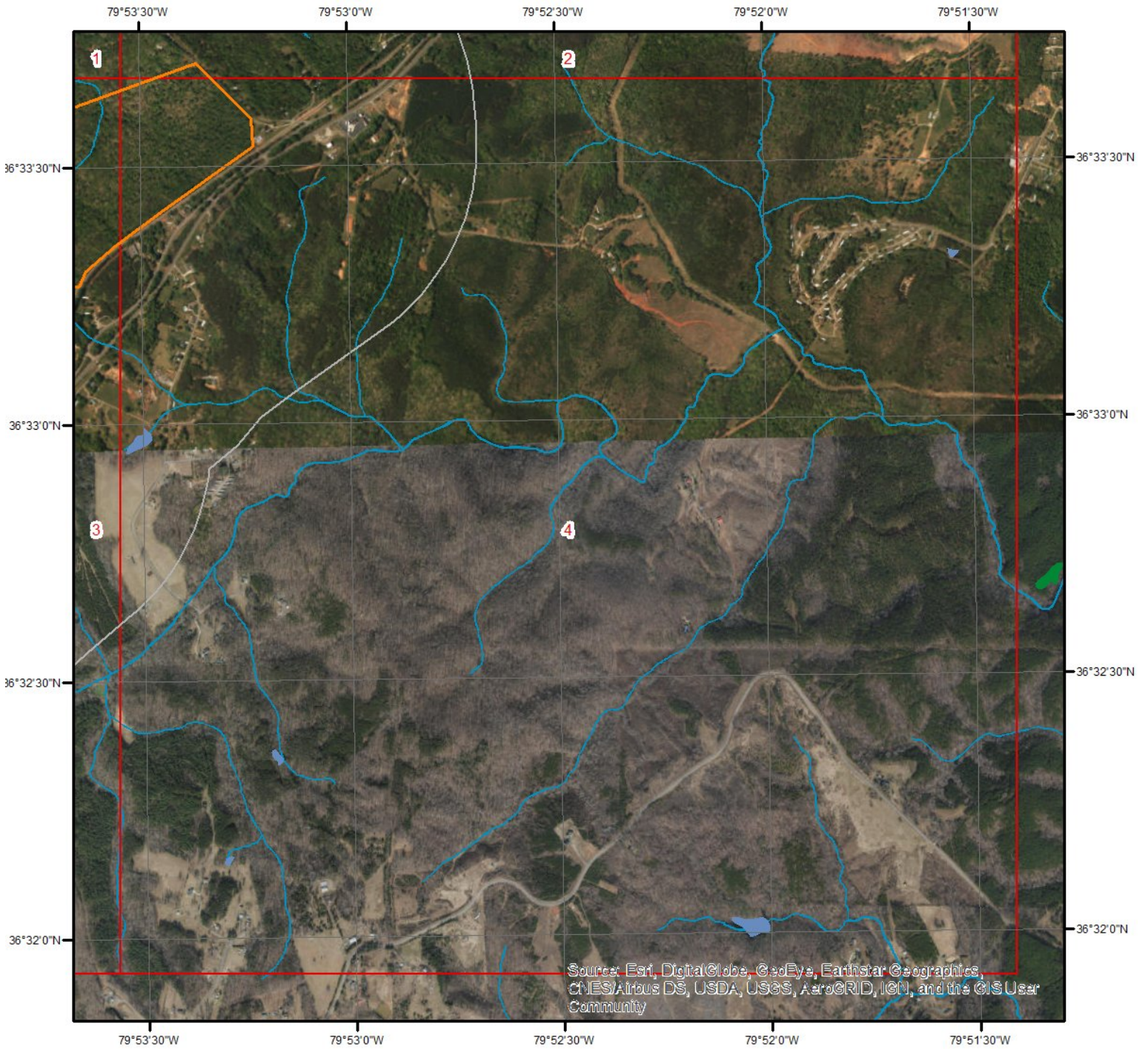

Wetland Type - Page 4

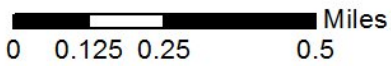

This map shows wetland existence using data from US Fish & Wildlife. Data coverage is shown to the right. Gray indicates no data available in the area.

- | | |
|---|---|
|  Estuarine and Marine Deepwater |  Freshwater Pond |
|  Estuarine and Marine Wetland |  Lake |
|  Freshwater Emergent Wetland |  Other |
|  Freshwater Forested/Shrub Wetland |  Riverine |





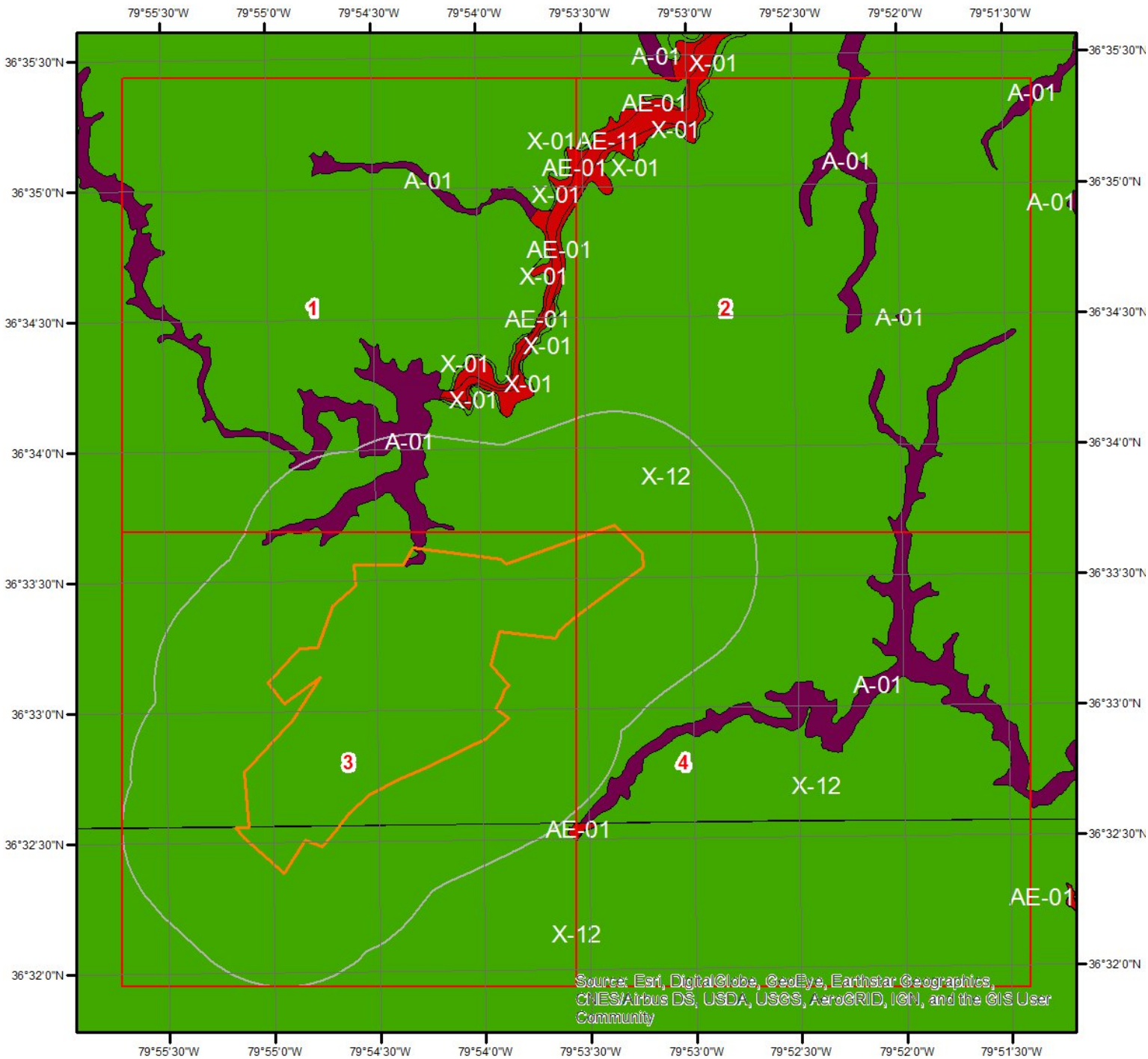



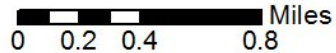



Hydrologic Information



Flood Hazard Zones

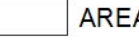

This map shows FEMA flood hazard zones. FIRM panels are shown to the right, and blank indicates no data is available.

- | | | |
|---|--|---|
|  A |  AO |  X |
|  A99 |  V |  OPEN WATER |
|  AE |  VE |  NOT POPULATED |
|  AH |  D |  AREA NOT INCLUDED |

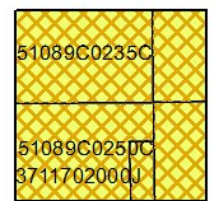

Hydrologic Information



Flood Hazard Zones - Page 1

This map shows FEMA flood hazard zones. FIRM panels are shown to the right, and blank indicates no data is available.

- | | | |
|---|--|---|
|  A |  AO |  X |
|  A99 |  V |  OPEN WATER |
|  AE |  VE |  NOT POPULATED |
|  AH |  D |  AREA NOT INCLUDED |

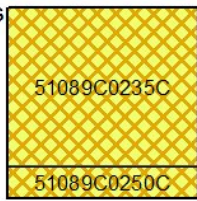
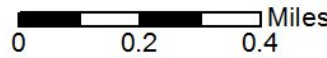

Hydrologic Information



Source: Esri, DigitalGlobe, GeoEye, Earthstar Geographics, CNES/Airbus DS, USDA, USGS, AeroGRID, IGN, and the GIS User Community

Flood Hazard Zones - Page 2

This map shows FEMA flood hazard zones. FIRM panels are shown to the right, and blank indicates no data is available.

- | | | |
|---|--|---|
|  A |  AO |  X |
|  A99 |  V |  OPEN WATER |
|  AE |  VE |  NOT POPULATED |
|  AH |  D |  AREA NOT INCLUDED |

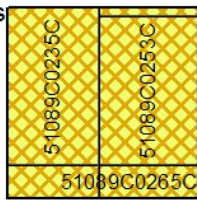
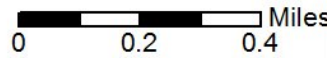

Hydrologic Information

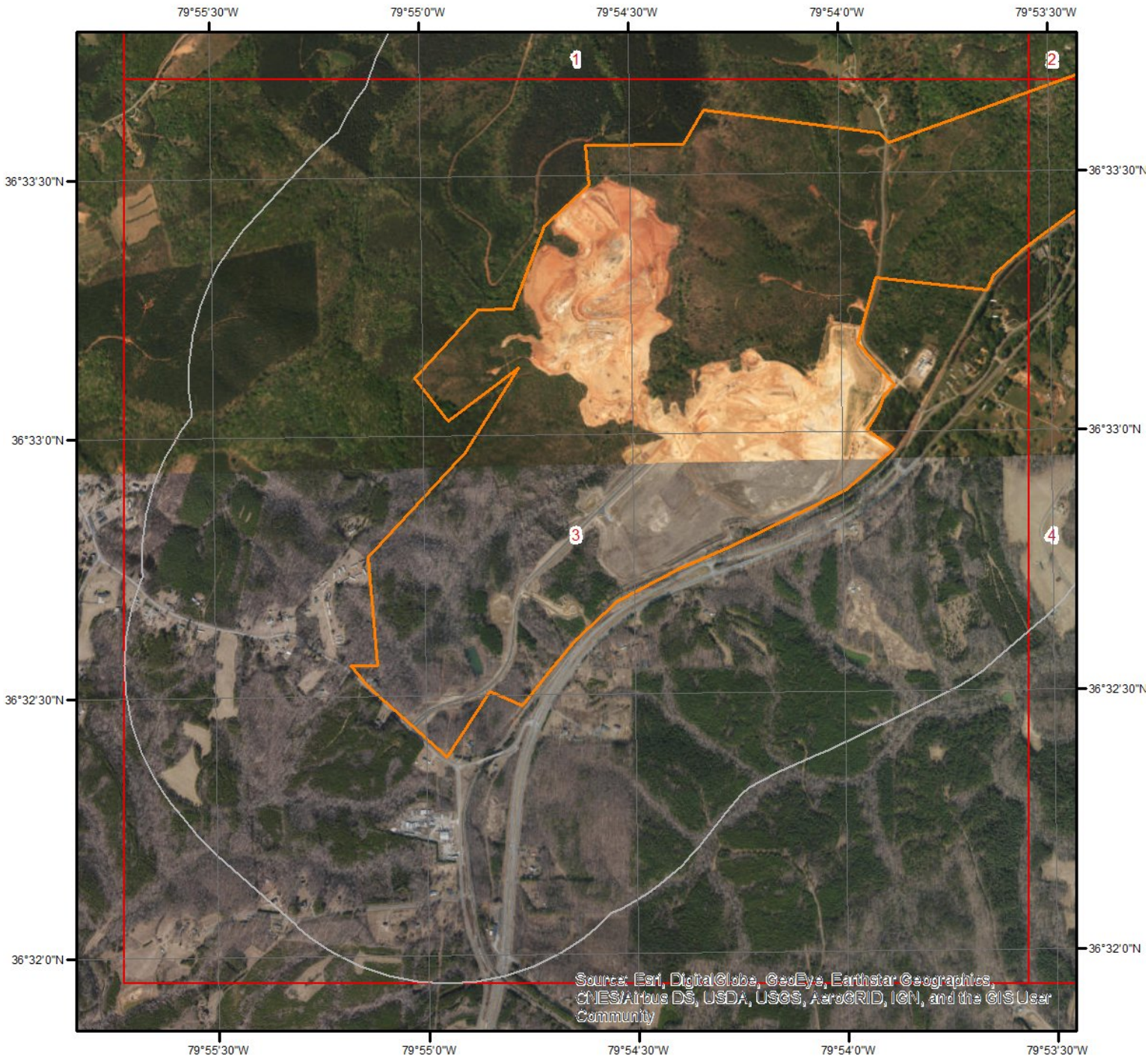

Source: Esri, DigitalGlobe, GeoEye, Earthstar Geographics, CNES/Airbus DS, USDA, USGS, AeroGRID, IGN, and the GIS User Community

Flood Hazard Zones - Page 3

This map shows FEMA flood hazard zones. FIRM panels are shown to the right, and blank indicates no data is available.

- | | | |
|---|--|---|
|  A |  AO |  X |
|  A99 |  V |  OPEN WATER |
|  AE |  VE |  NOT POPULATED |
|  AH |  D |  AREA NOT INCLUDED |

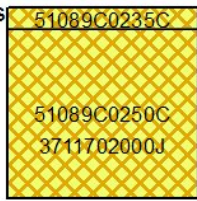
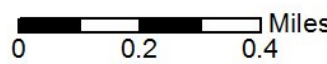

Hydrologic Information

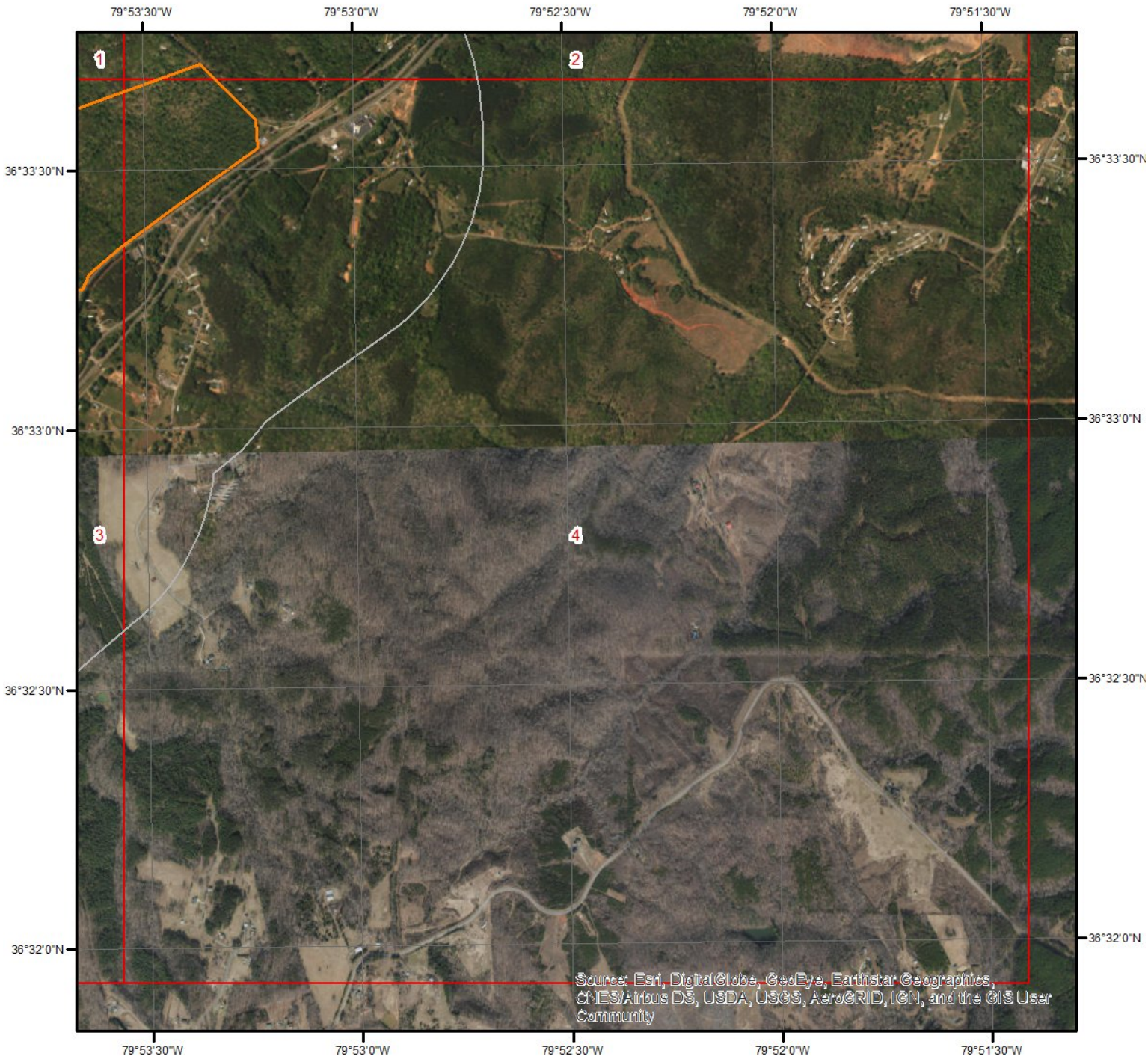

Source: Esri, DigitalGlobe, GeoEye, Earthstar Geographics, CNES/Airbus DS, USDA, USGS, AeroGRID, IGN, and the GIS User Community

Flood Hazard Zones - Page 4

This map shows FEMA flood hazard zones. FIRM panels are shown to the right, and blank indicates no data is available.

- | | | |
|---|--|---|
|  A |  AO |  X |
|  A99 |  V |  OPEN WATER |
|  AE |  VE |  NOT POPULATED |
|  AH |  D |  AREA NOT INCLUDED |

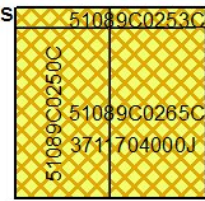
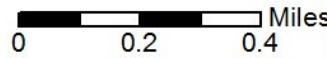

Hydrologic Information

The Wetland Type map shows wetland existence overlaid on an aerial imagery. The Flood Hazard Zones map shows FEMA flood hazard zones overlaid on an aerial imagery. Relevant FIRM panels and detailed zone information is provided below.

Available FIRM Panels in area: 51089C0235C(effective:2008-09-26) 51089C0235C(effective:2008-09-26)
51089C0250C(effective:2008-09-26) 51089C0250C(effective:2008-09-26)
3711702000J(effective:2007-07-03)

Flood Zone A-01

Zone: A

Zone subtype:

Flood Zone X-12

Zone: X

Zone subtype: AREA OF MINIMAL FLOOD HAZARD

Geologic Information

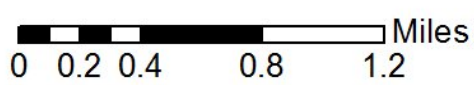
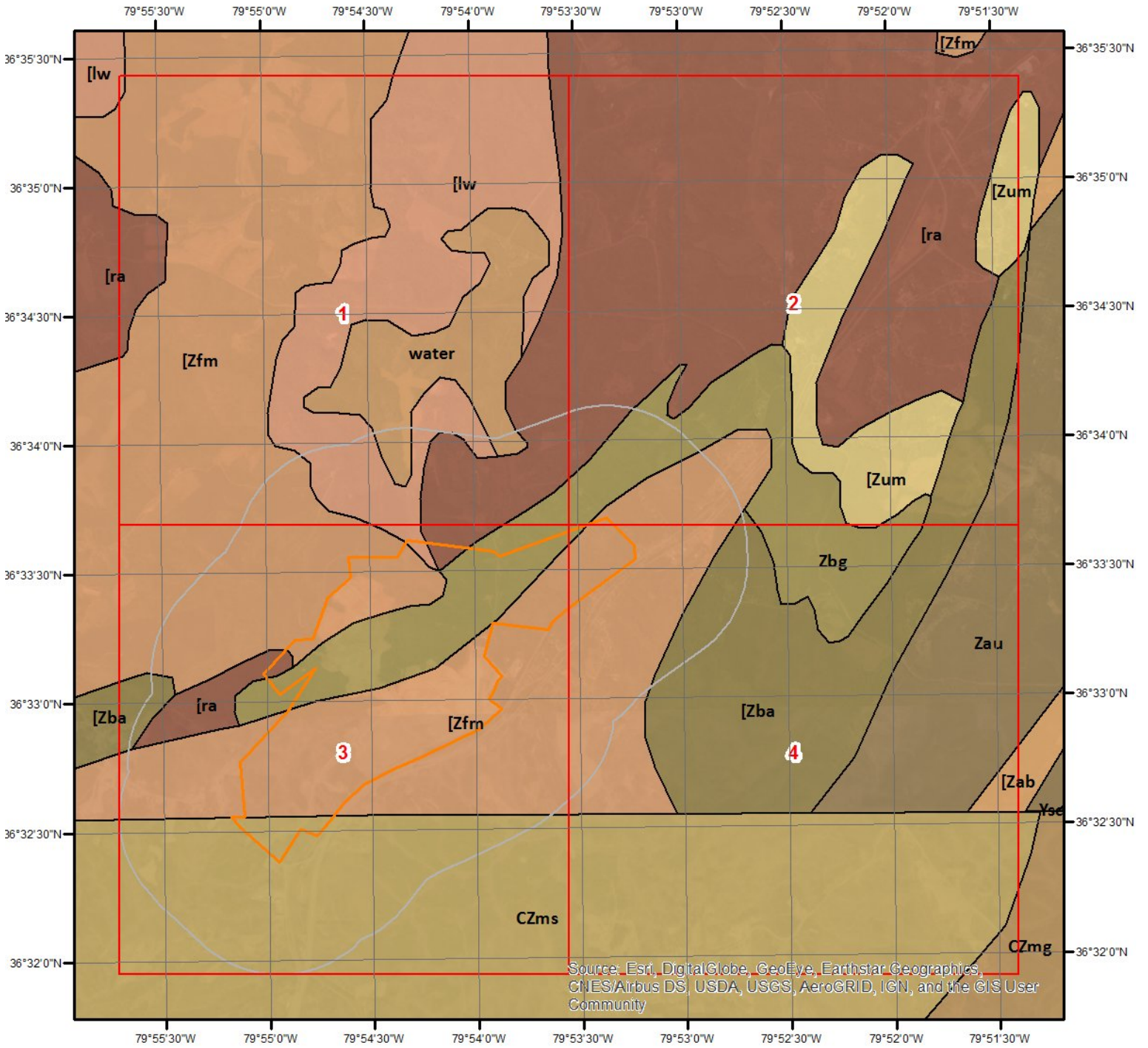

Geologic Units

This map shows geologic units in the area. Please refer to the report for detailed descriptions.



Geologic Information

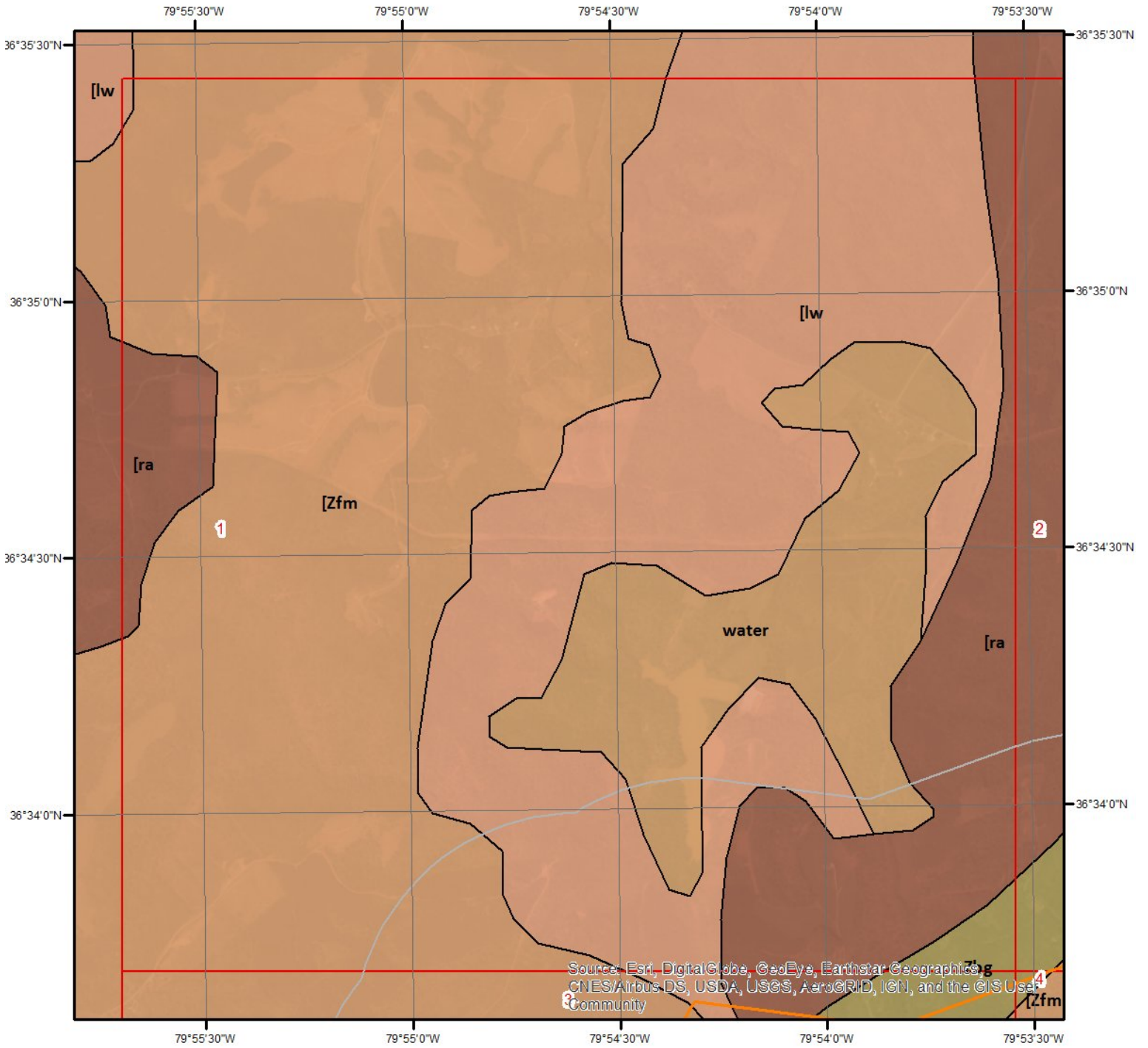

Geologic Units - Page 1

This maps shows geologic units in the area. Please refer to the report for detailed descriptions.



Geologic Information

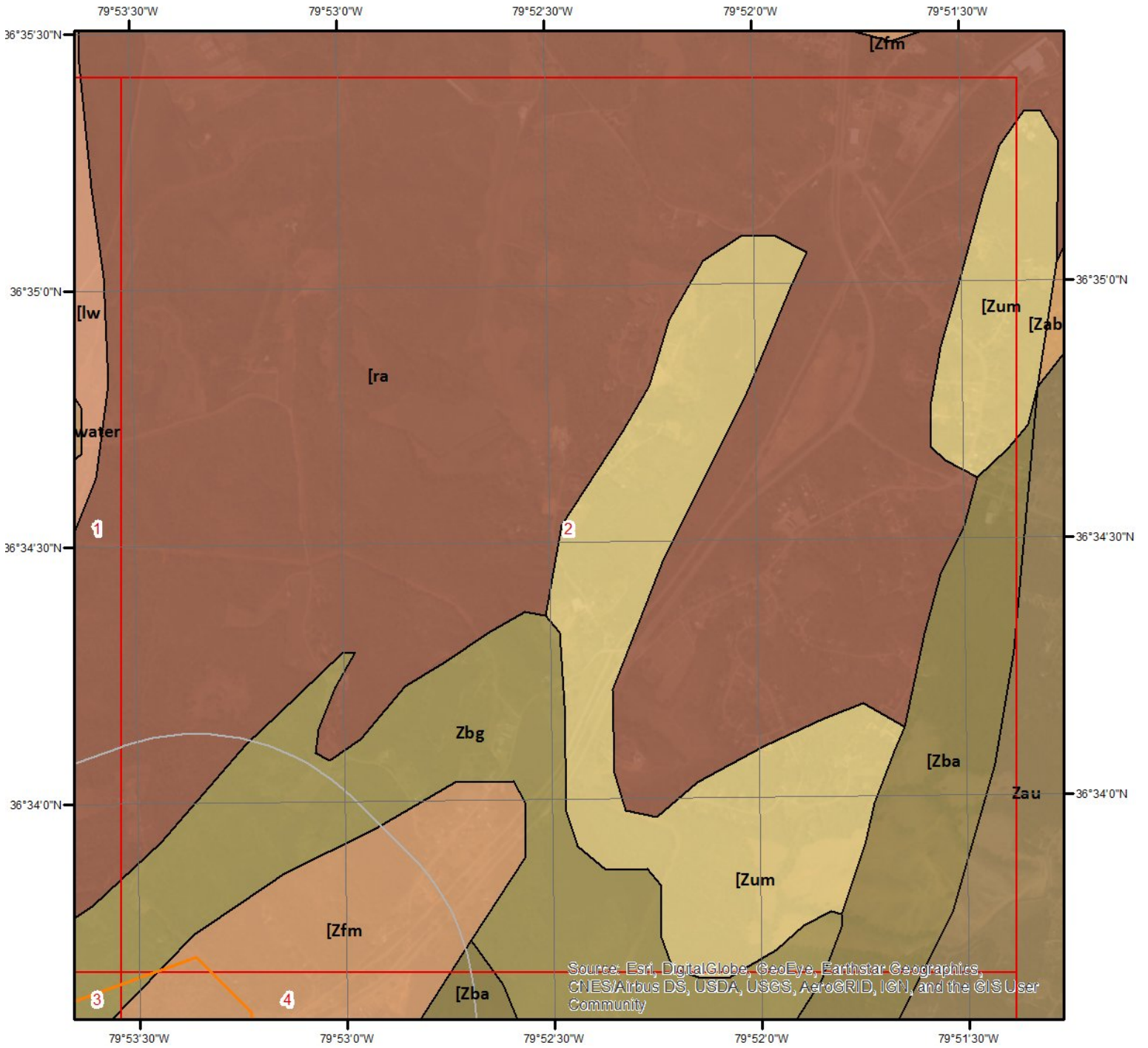

Geologic Units - Page 2

This maps shows geologic units in the area. Please refer to the report for detailed descriptions.



Geologic Information

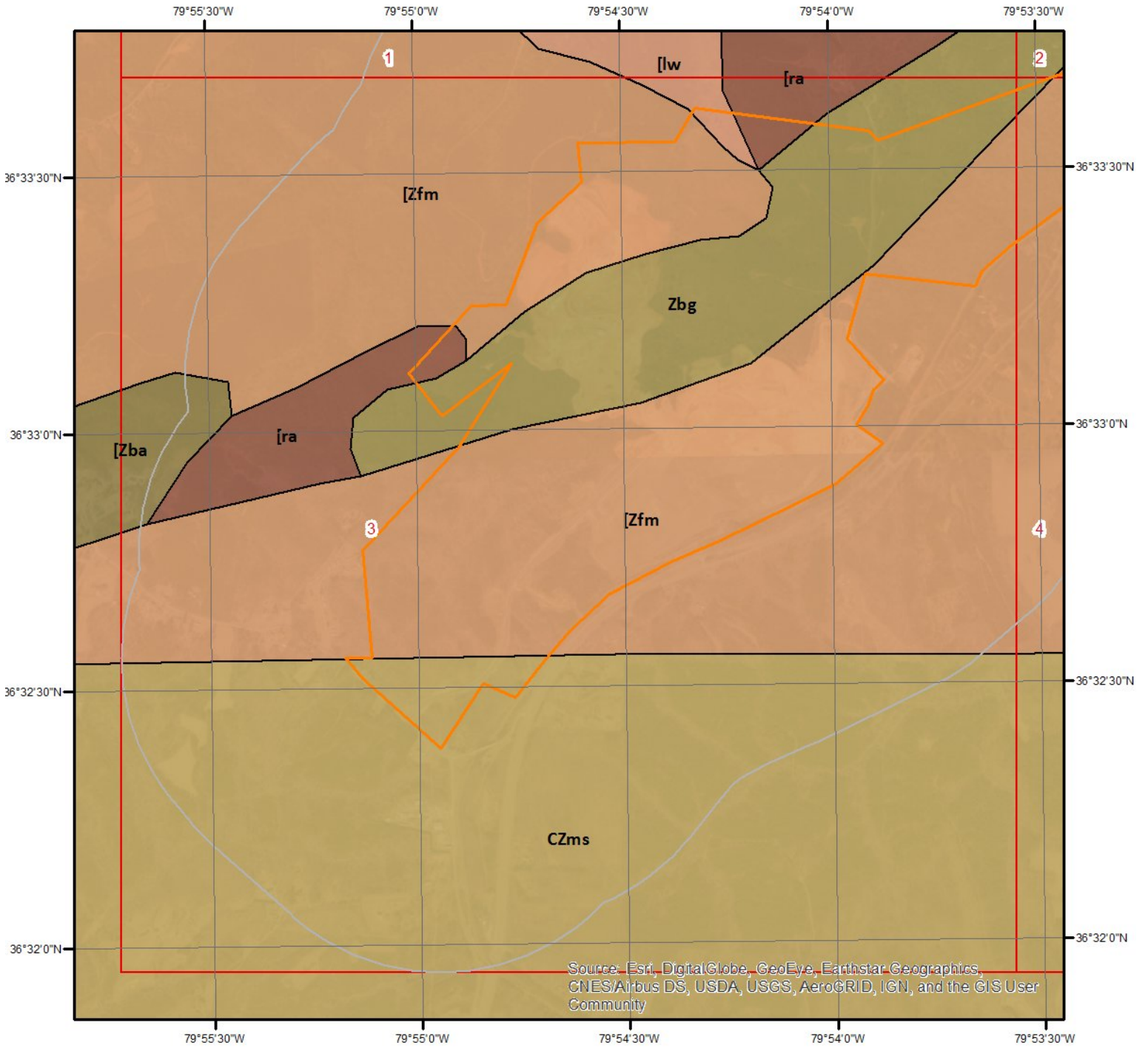

Geologic Units - Page 3

This maps shows geologic units in the area. Please refer to the report for detailed descriptions.

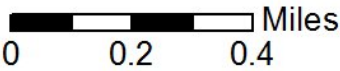

Geologic Information

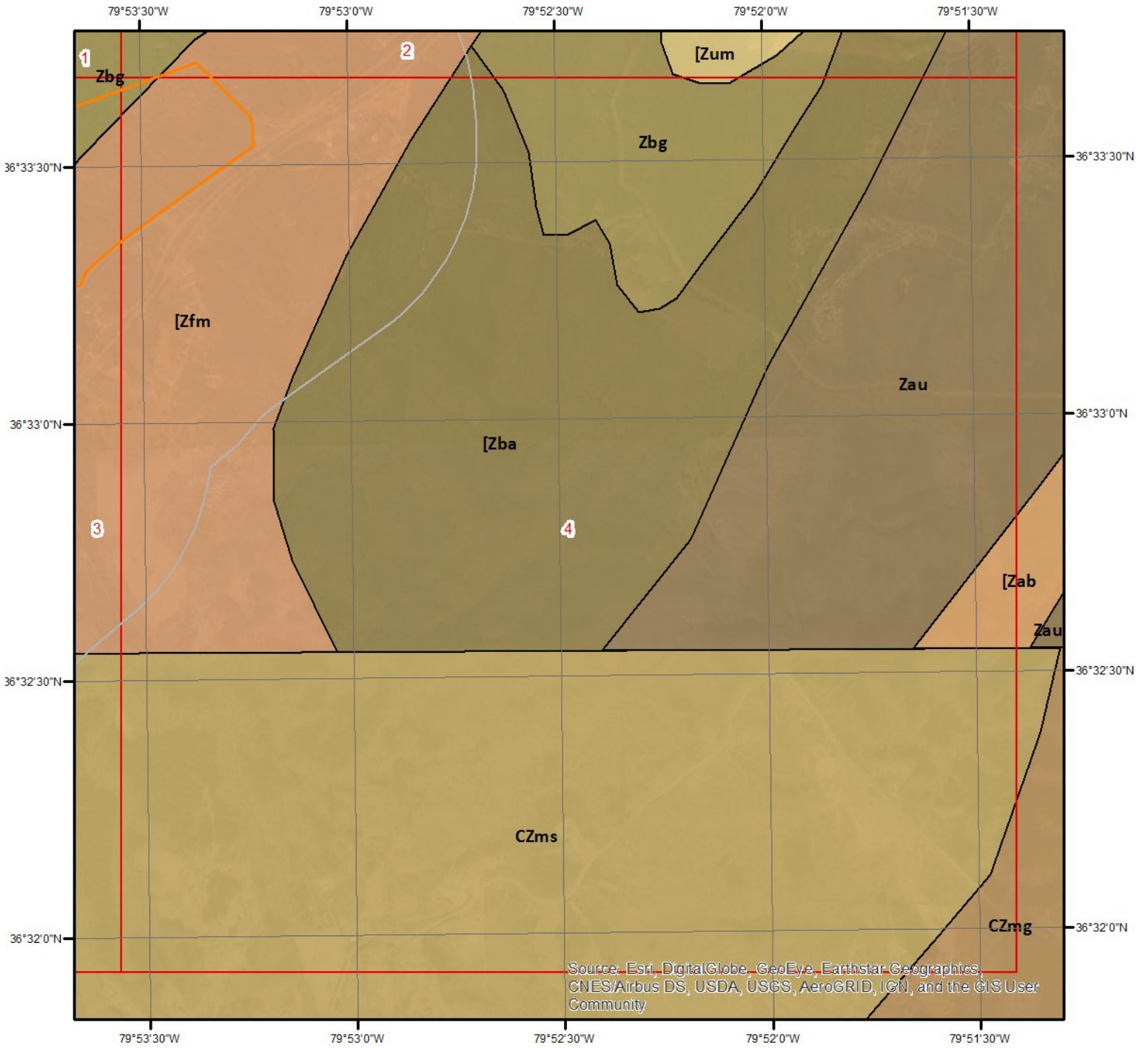

Geologic Units - Page 4

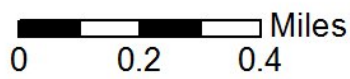

This maps shows geologic units in the area. Please refer to the report for detailed descriptions.



Geologic Information

The previous page shows USGS geology information. Detailed information about each unit is provided below.

Geologic Unit [lw

Unit Name: Leatherwood Granite
Unit Age: Cambrian
Primary Rock Type: granite
Secondary Rock Type:
Unit Description: Leatherwood Granite - Granite

Geologic Unit [ra

Unit Name: Rich Acres Formation
Unit Age: Cambrian
Primary Rock Type: norite
Secondary Rock Type: gabbro
Unit Description: Rich Acres Formation - Norite, metagabbro, and diorite.

Geologic Unit [Zba

Unit Name: Bassett Formation - Amphibolite.
Unit Age: Proterozoic Z-Cambrian
Primary Rock Type: amphibolite
Secondary Rock Type: gneiss
Unit Description: Bassett Formation - Amphibolite.

Geologic Unit [Zfm

Unit Name: Fork Mountain Formation
Unit Age: Proterozoic Z-Cambrian
Primary Rock Type: mica schist
Secondary Rock Type: gneiss
Unit Description: Fork Mountain Formation - Quartzose mica schist, garnet-biotite gneiss, calc-silicate quartzite, and melange.

Geologic Unit CZms

Unit Name: Mica Schist
Unit Age: Cambrian/Late Proterozoic
Primary Rock Type: mica schist
Secondary Rock Type: quartzite
Unit Description: Mica Schist - Garnet, staurolite, kyanite, or sillimanite occur locally; lenses and layers of quartz schist, micaceous quartzite, calc-silicate rock, biotite gneiss, amphibolite, and phyllite.

Geologic Information

Geologic Unit water

Unit Name: Water
Unit Age: Holocene
Primary Rock Type: water
Secondary Rock Type:
Unit Description: Water

Geologic Unit Zbg

Unit Name: Bassett Formation - Biotite gneiss and granite gneiss.
Unit Age: Proterozoic Z
Primary Rock Type: biotite gneiss
Secondary Rock Type: granitic gneiss
Unit Description: Bassett Formation - Quartzofeldspathic biotite gneiss and granite gneiss.

Soil Information

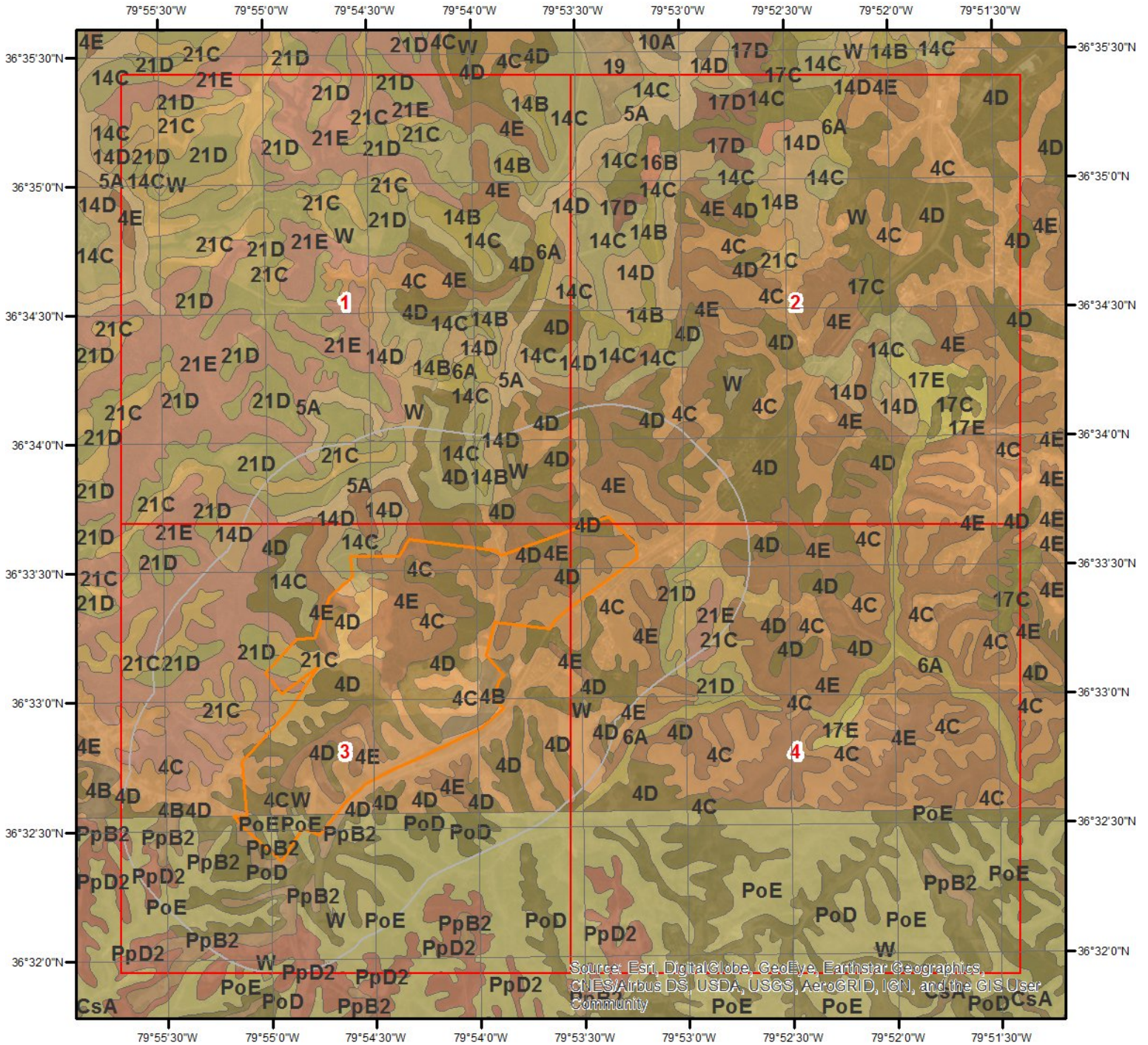

SSURGO Soils

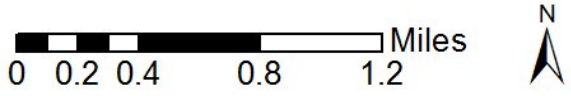

This maps shows SSURGO soil units around the target property. Please refer to the report for detailed soil descriptions.



Soil Information

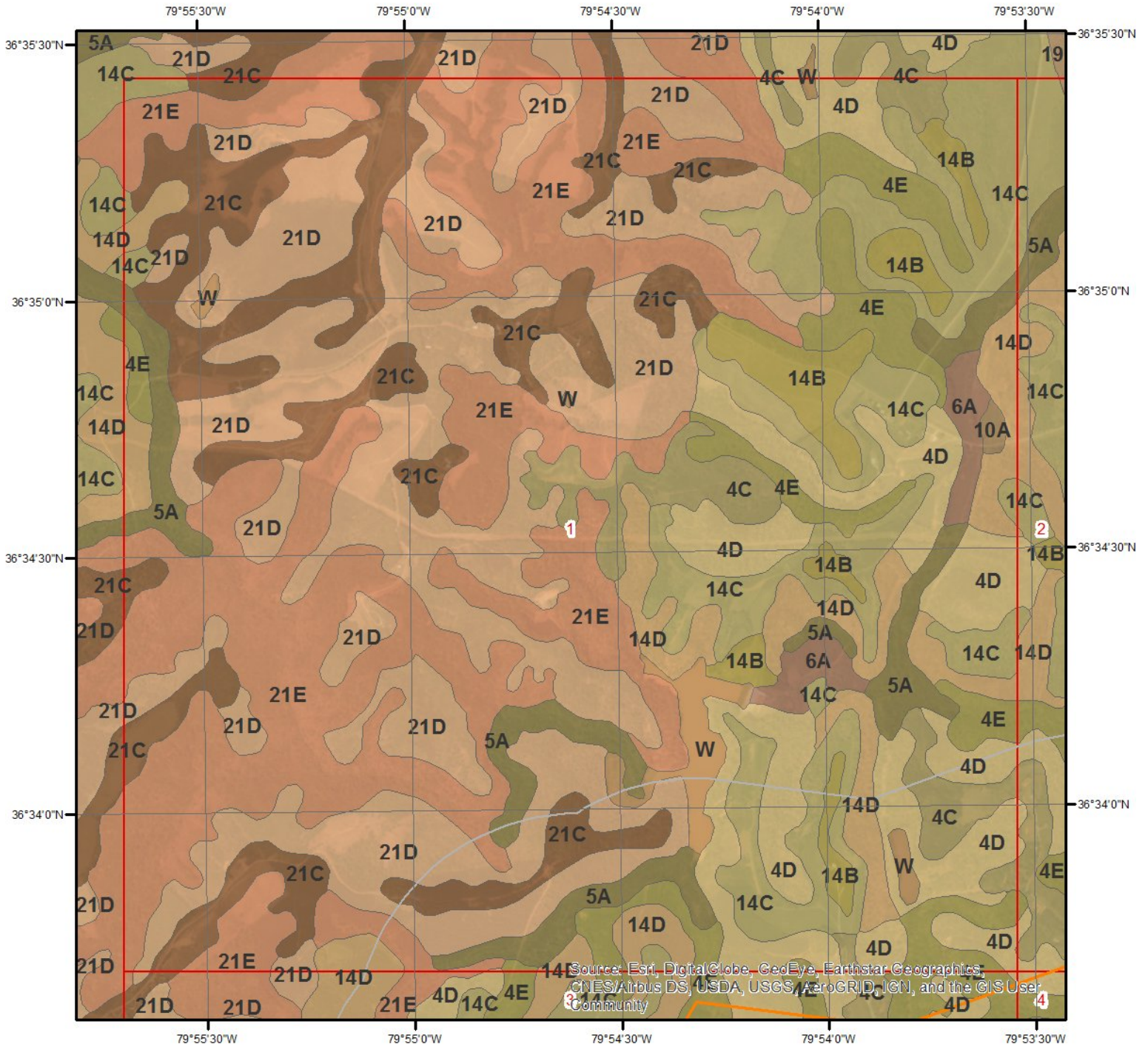

SSURGO Soils - Page 1

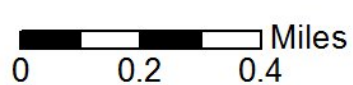

This maps shows SSURGO soil units around the target property. Please refer to the report for detailed soil descriptions.



Soil Information

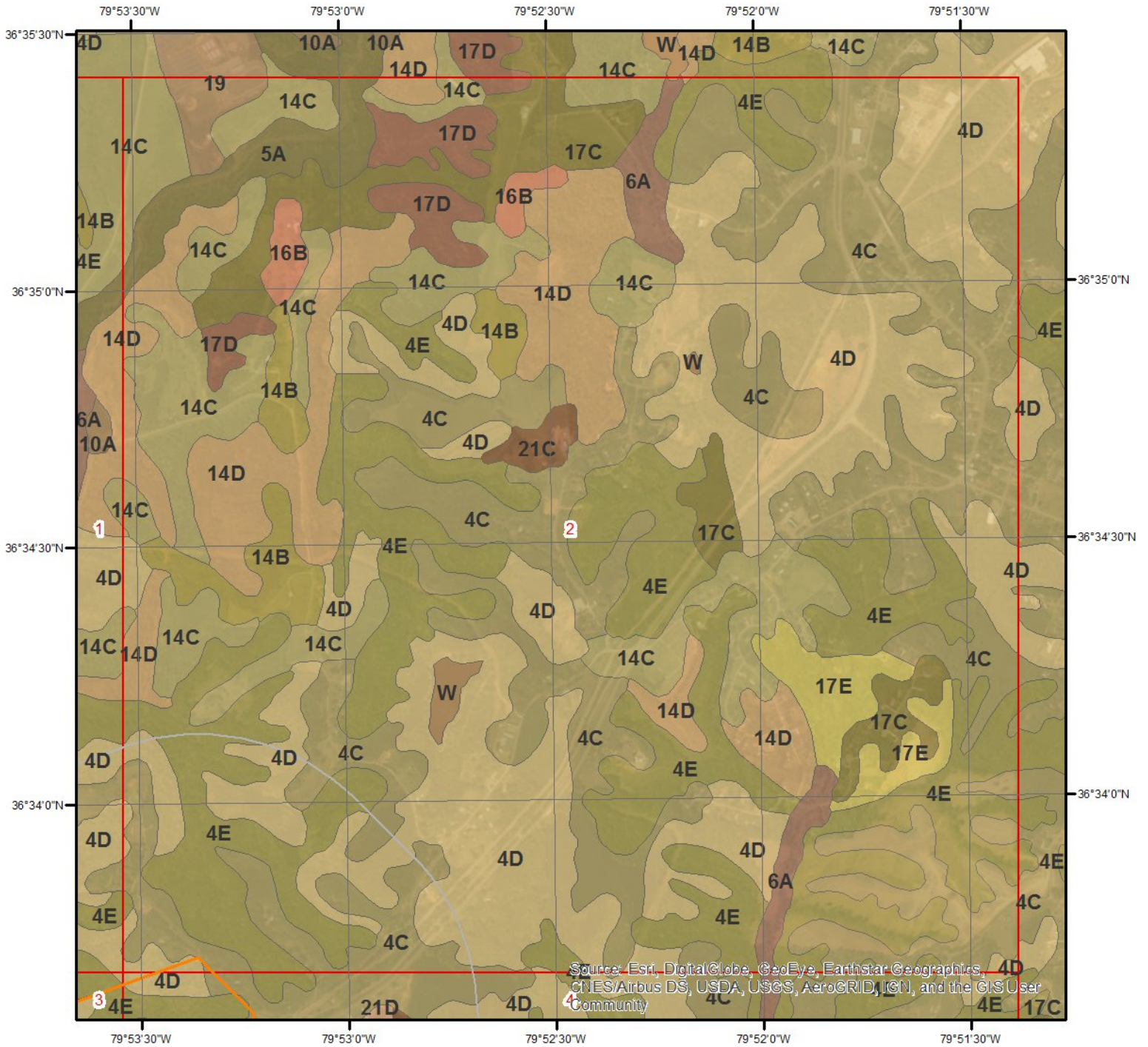

SSURGO Soils - Page 2

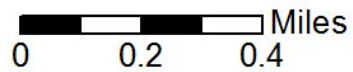

This maps shows SSURGO soil units around the target property. Please refer to the report for detailed soil descriptions.



Soil Information

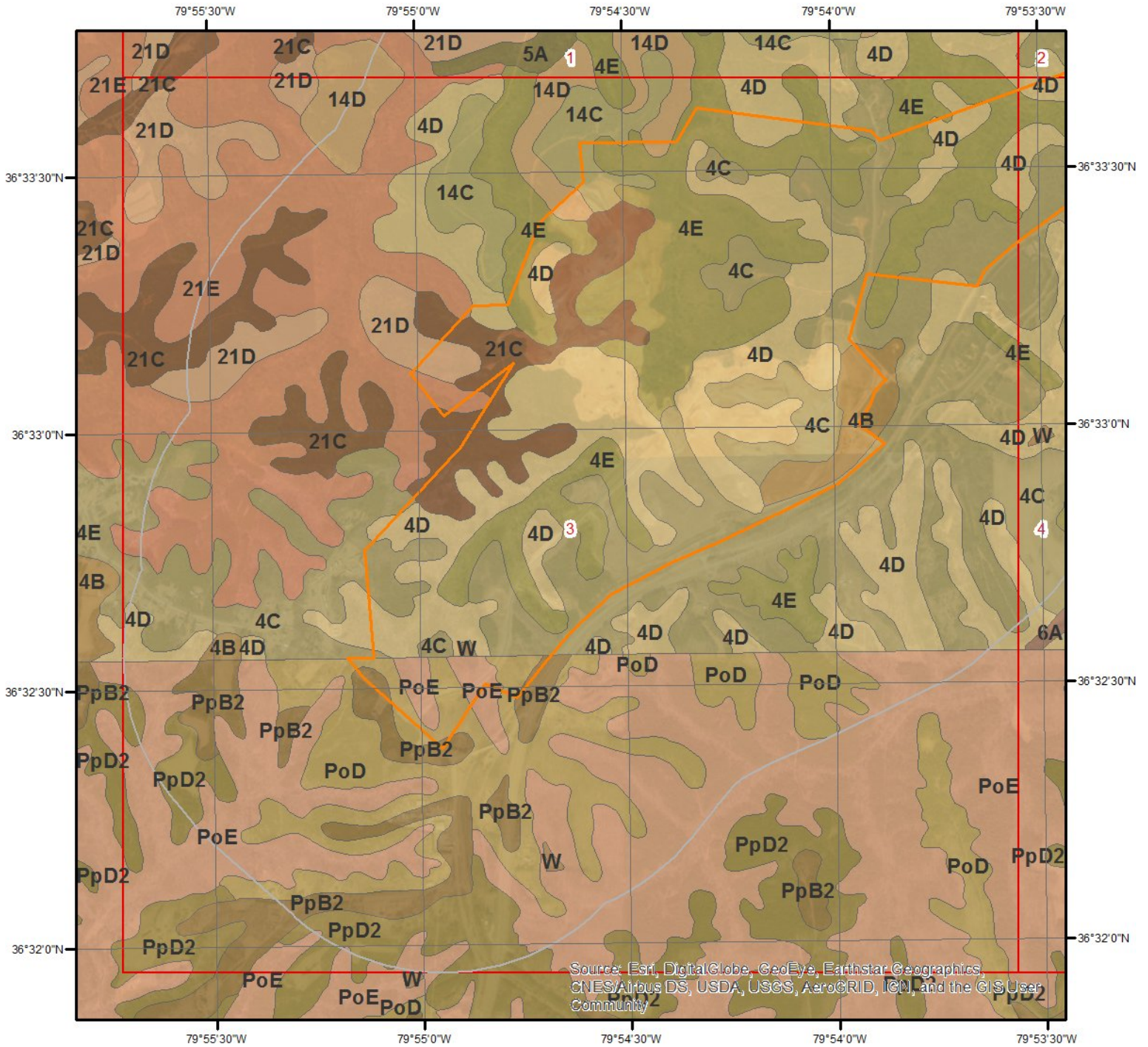

SSURGO Soils - Page 3

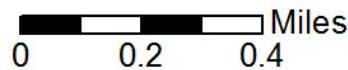

This maps shows SSURGO soil units around the target property. Please refer to the report for detailed soil descriptions.



Soil Information

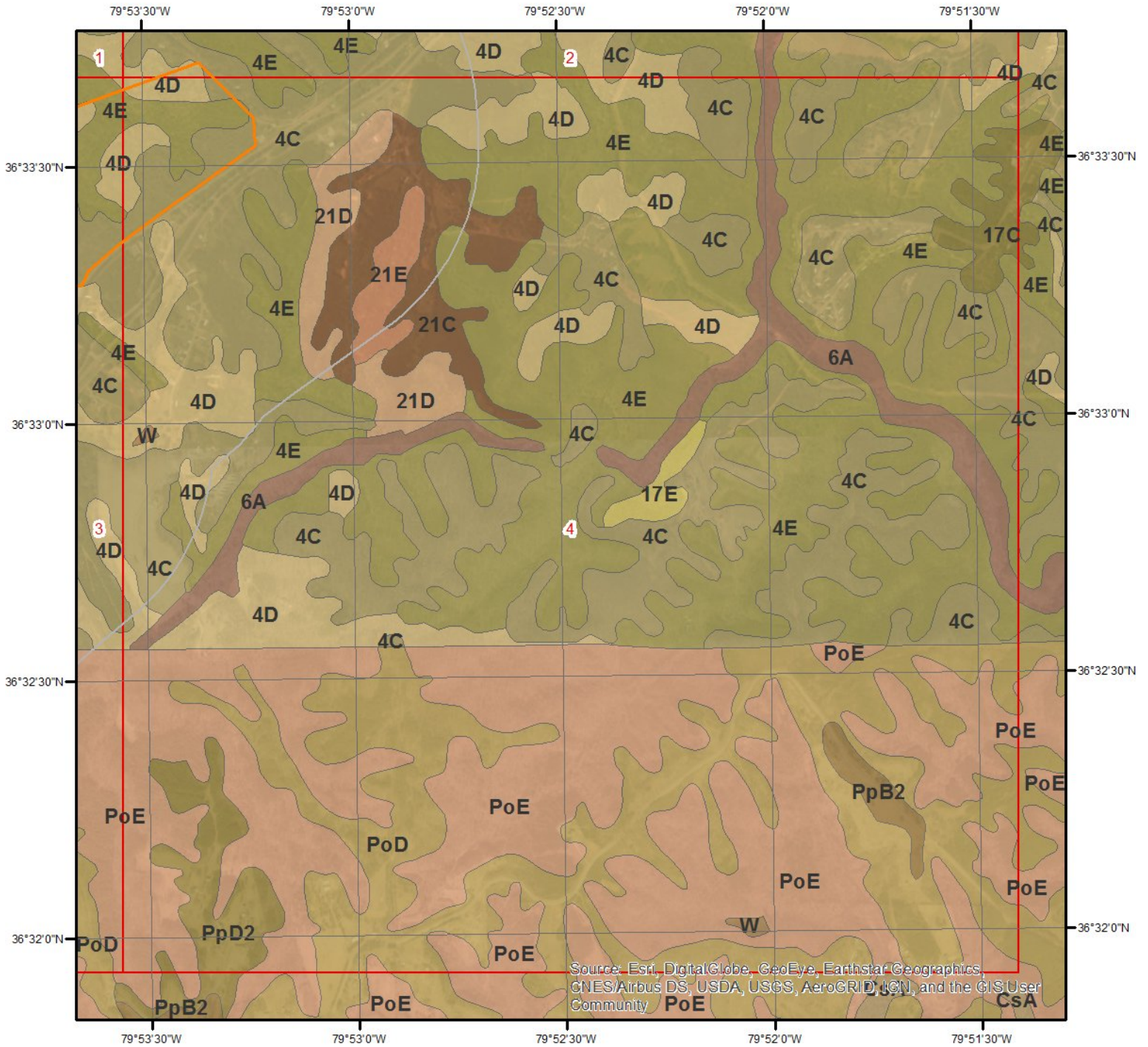

SSURGO Soils - Page 4

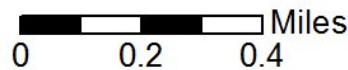

This maps shows SSURGO soil units around the target property. Please refer to the report for detailed soil descriptions.



Soil Information

The previous page shows a soil map using SSURGO data from USDA Natural Resources Conservation Service. Detailed information about each unit is provided below.

Map Unit 14B

Map Unit Name:	Minnieville loam, 2 to 7 percent slopes
Bedrock Depth - Min:	null
Watertable Depth - Annual Min:	null
Drainage Class - Dominant:	Well drained
Hydrologic Group - Dominant:	B - Soils in this group have moderately low runoff potential when thoroughly wet. Water transmission through the soil is unimpeded.
Major components are printed below	
Minnieville(90%)	
horizon H1(0cm to 20cm)	Loam
horizon H2(20cm to 135cm)	Clay
horizon H3(135cm to 206cm)	Clay loam

Map Unit 14C

Map Unit Name:	Minnieville loam, 7 to 15 percent slopes
Bedrock Depth - Min:	null
Watertable Depth - Annual Min:	null
Drainage Class - Dominant:	Well drained
Hydrologic Group - Dominant:	B - Soils in this group have moderately low runoff potential when thoroughly wet. Water transmission through the soil is unimpeded.
Major components are printed below	
Minnieville(90%)	
horizon H1(0cm to 20cm)	Loam
horizon H2(20cm to 135cm)	Clay
horizon H3(135cm to 206cm)	Clay loam

Map Unit 14D

Map Unit Name:	Minnieville loam, 15 to 25 percent slopes
Bedrock Depth - Min:	null
Watertable Depth - Annual Min:	null
Drainage Class - Dominant:	Well drained
Hydrologic Group - Dominant:	B - Soils in this group have moderately low runoff potential when thoroughly wet. Water transmission through the soil is unimpeded.
Major components are printed below	
Minnieville(90%)	
horizon H1(0cm to 20cm)	Loam
horizon H2(20cm to 135cm)	Clay
horizon H3(135cm to 206cm)	Clay loam

Map Unit 21C

Soil Information

Map Unit Name: Woolwine-Clifford complex, 7 to 15 percent slopes
Bedrock Depth - Min: 71cm
Watertable Depth - Annual Min: null
Drainage Class - Dominant: Well drained
Hydrologic Group - Dominant: C - Soils in this group have moderately high runoff potential when thoroughly wet. Water transmission through the soil is somewhat restricted.

Major components are printed below

Woolwine(55%)

horizon H1(0cm to 5cm)	Sandy loam
horizon H2(5cm to 71cm)	Clay
horizon H3(71cm to 107cm)	Bedrock
horizon H4(107cm to 132cm)	Bedrock

Clifford(40%)

horizon H1(0cm to 19cm)	Sandy loam
horizon H2(19cm to 137cm)	Clay
horizon H3(137cm to 157cm)	Clay loam
horizon H4(157cm to 208cm)	Fine sandy loam

Map Unit 21D

Map Unit Name: Woolwine-Clifford complex, 15 to 25 percent slopes
Bedrock Depth - Min: 71cm
Watertable Depth - Annual Min: null
Drainage Class - Dominant: Well drained
Hydrologic Group - Dominant: C - Soils in this group have moderately high runoff potential when thoroughly wet. Water transmission through the soil is somewhat restricted.

Major components are printed below

Woolwine(55%)

horizon H1(0cm to 5cm)	Sandy loam
horizon H2(5cm to 71cm)	Clay
horizon H3(71cm to 107cm)	Bedrock
horizon H4(107cm to 132cm)	Bedrock

Clifford(40%)

horizon H1(0cm to 19cm)	Sandy loam
horizon H2(19cm to 137cm)	Clay
horizon H3(137cm to 157cm)	Clay loam
horizon H4(157cm to 208cm)	Fine sandy loam

Map Unit 21E

Map Unit Name: Woolwine-Clifford complex, 25 to 45 percent slopes
Bedrock Depth - Min: 71cm
Watertable Depth - Annual Min: null
Drainage Class - Dominant: Well drained
Hydrologic Group - Dominant: C - Soils in this group have moderately high runoff potential when thoroughly wet. Water transmission through the soil is somewhat restricted.

Major components are printed below

Woolwine(55%)

horizon H1(0cm to 5cm)	Sandy loam
------------------------	------------

Soil Information

horizon H2(5cm to 71cm)	Clay
horizon H3(71cm to 107cm)	Bedrock
horizon H4(107cm to 132cm)	Bedrock
Clifford(40%)	
horizon H1(0cm to 19cm)	Sandy loam
horizon H2(19cm to 137cm)	Clay
horizon H3(137cm to 157cm)	Clay loam
horizon H4(157cm to 208cm)	Fine sandy loam

Map Unit 4B

Map Unit Name:	Clifford sandy loam, 2 to 7 percent slopes
Bedrock Depth - Min:	null
Watertable Depth - Annual Min:	null
Drainage Class - Dominant:	Well drained
Hydrologic Group - Dominant:	B - Soils in this group have moderately low runoff potential when thoroughly wet. Water transmission through the soil is unimpeded.
Major components are printed below	
Clifford(90%)	
horizon H1(0cm to 19cm)	Sandy loam
horizon H2(19cm to 137cm)	Clay
horizon H3(137cm to 157cm)	Clay loam
horizon H4(157cm to 208cm)	Fine sandy loam

Map Unit 4C

Map Unit Name:	Clifford sandy loam, 7 to 15 percent slopes
Bedrock Depth - Min:	null
Watertable Depth - Annual Min:	null
Drainage Class - Dominant:	Well drained
Hydrologic Group - Dominant:	B - Soils in this group have moderately low runoff potential when thoroughly wet. Water transmission through the soil is unimpeded.
Major components are printed below	
Clifford(90%)	
horizon H1(0cm to 19cm)	Sandy loam
horizon H2(19cm to 137cm)	Clay
horizon H3(137cm to 157cm)	Clay loam
horizon H4(157cm to 208cm)	Fine sandy loam

Map Unit 4D

Map Unit Name:	Clifford sandy loam, 15 to 25 percent slopes
Bedrock Depth - Min:	null
Watertable Depth - Annual Min:	null
Drainage Class - Dominant:	Well drained
Hydrologic Group - Dominant:	B - Soils in this group have moderately low runoff potential when thoroughly wet. Water transmission through the soil is unimpeded.
Major components are printed below	
Clifford(90%)	

Soil Information

horizon H1(0cm to 19cm)	Sandy loam
horizon H2(19cm to 137cm)	Clay
horizon H3(137cm to 157cm)	Clay loam
horizon H4(157cm to 208cm)	Fine sandy loam

Map Unit 4E

Map Unit Name:	Clifford sandy loam, 25 to 45 percent slopes
Bedrock Depth - Min:	null
Watertable Depth - Annual Min:	null
Drainage Class - Dominant:	Well drained
Hydrologic Group - Dominant:	B - Soils in this group have moderately low runoff potential when thoroughly wet. Water transmission through the soil is unimpeded.
Major components are printed below	
Clifford(90%)	
horizon H1(0cm to 19cm)	Sandy loam
horizon H2(19cm to 137cm)	Clay
horizon H3(137cm to 157cm)	Clay loam
horizon H4(157cm to 208cm)	Fine sandy loam

Map Unit 5A

Map Unit Name:	Codorus loam, 0 to 2 percent slopes, frequently flooded
Bedrock Depth - Min:	null
Watertable Depth - Annual Min:	46cm
Drainage Class - Dominant:	Moderately well drained
Hydrologic Group - Dominant:	B/D - These soils have moderately low runoff potential when drained and high runoff potential when undrained.
Major components are printed below	
Codorus(85%)	
horizon H1(0cm to 20cm)	Loam
horizon H2(20cm to 119cm)	Loam
horizon H3(119cm to 157cm)	Loam

Map Unit PoD

Map Unit Name:	Poplar Forest sandy loam, 8 to 15 percent slopes
Bedrock Depth - Min:	null
Watertable Depth - Annual Min:	null
Drainage Class - Dominant:	Well drained
Hydrologic Group - Dominant:	B - Soils in this group have moderately low runoff potential when thoroughly wet. Water transmission through the soil is unimpeded.
Major components are printed below	
Poplar Forest(100%)	
horizon Ap(0cm to 13cm)	Sandy loam
horizon Bt(13cm to 74cm)	Clay
horizon BC(74cm to 86cm)	Clay loam
horizon C(86cm to 203cm)	Sandy loam

Soil Information

Map Unit PoE

Map Unit Name:	Poplar Forest sandy loam, 15 to 35 percent slopes
Bedrock Depth - Min:	null
Watertable Depth - Annual Min:	null
Drainage Class - Dominant:	Well drained
Hydrologic Group - Dominant:	B - Soils in this group have moderately low runoff potential when thoroughly wet. Water transmission through the soil is unimpeded.

Major components are printed below

Poplar Forest(80%)	
horizon Ap(0cm to 8cm)	Sandy loam
horizon E(8cm to 20cm)	Sandy loam
horizon Bt1(20cm to 64cm)	Clay
horizon Bt2(64cm to 79cm)	Clay loam
horizon C(79cm to 203cm)	Sandy loam

Map Unit PpB2

Map Unit Name:	Poplar Forest sandy clay loam, 2 to 8 percent slopes, moderately eroded
Bedrock Depth - Min:	null
Watertable Depth - Annual Min:	null
Drainage Class - Dominant:	Well drained
Hydrologic Group - Dominant:	B - Soils in this group have moderately low runoff potential when thoroughly wet. Water transmission through the soil is unimpeded.

Major components are printed below

Poplar Forest(85%)	
horizon Ap(0cm to 15cm)	Sandy clay loam
horizon Bt(15cm to 66cm)	Clay
horizon BC(66cm to 86cm)	Sandy clay loam
horizon C(86cm to 203cm)	Loam

Map Unit PpD2

Map Unit Name:	Poplar Forest sandy clay loam, 8 to 15 percent slopes, moderately eroded
Bedrock Depth - Min:	null
Watertable Depth - Annual Min:	null
Drainage Class - Dominant:	Well drained
Hydrologic Group - Dominant:	B - Soils in this group have moderately low runoff potential when thoroughly wet. Water transmission through the soil is unimpeded.

Major components are printed below

Poplar Forest(85%)	
horizon Ap(0cm to 15cm)	Sandy clay loam
horizon Bt(15cm to 66cm)	Clay
horizon BC(66cm to 94cm)	Clay loam
horizon C(94cm to 203cm)	Loam

Map Unit W

Map Unit Name:	Water
----------------	-------

Soil Information

No more attributes available for this map unit

Wells and Additional Sources

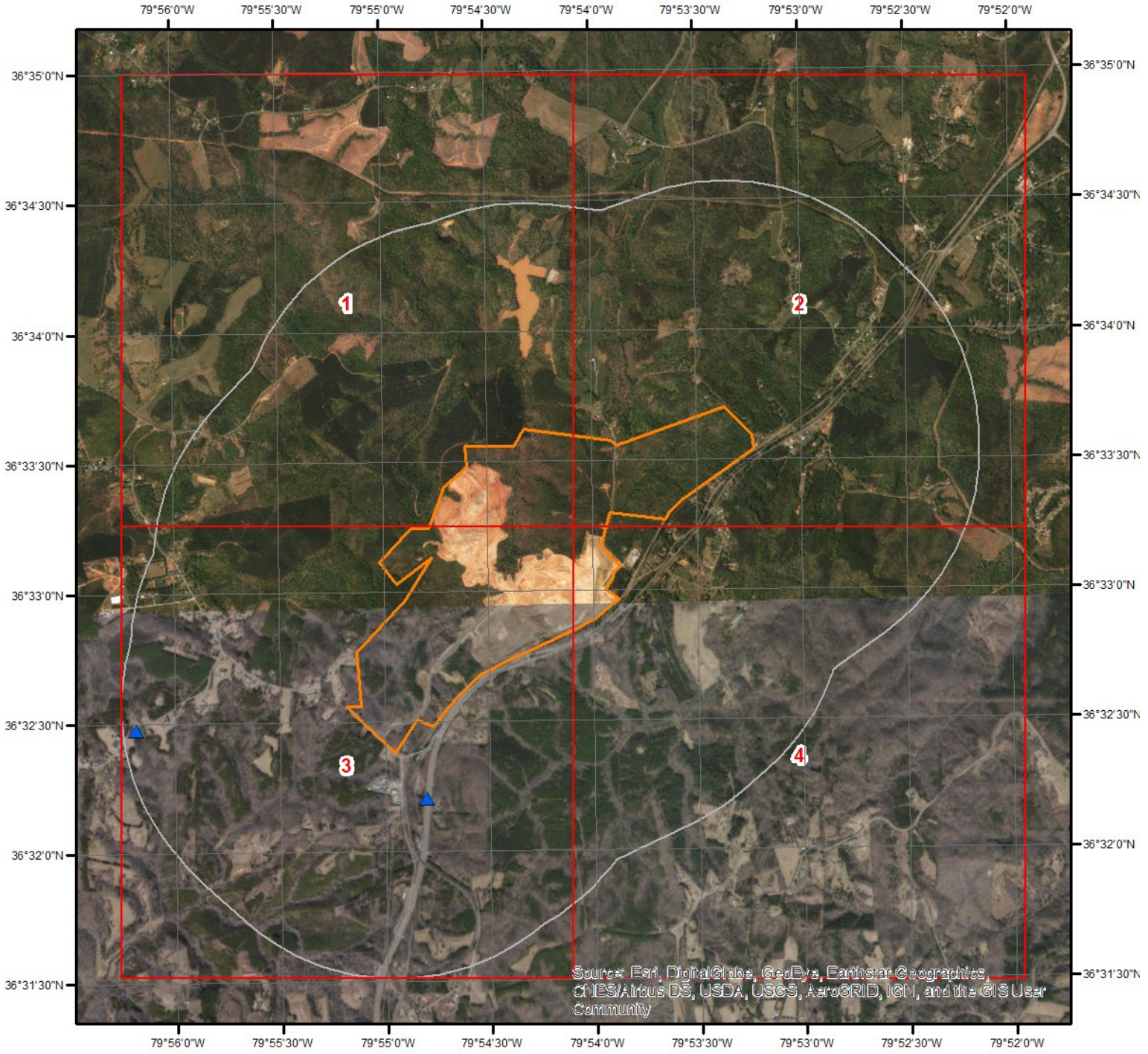

Wells & Additional Sources

- ▲ Sites with Higher Elevation
- Sites with Same Elevation
- ▼ Sites with Lower Elevation
- Sites with Unknown Elevation

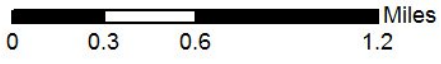

Wells and Additional Sources



Wells & Additional Sources - Page 1

- ▲ Sites with Higher Elevation
- Sites with Same Elevation
- ▼ Sites with Lower Elevation
- Sites with Unknown Elevation

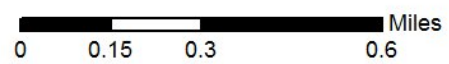

Wells and Additional Sources

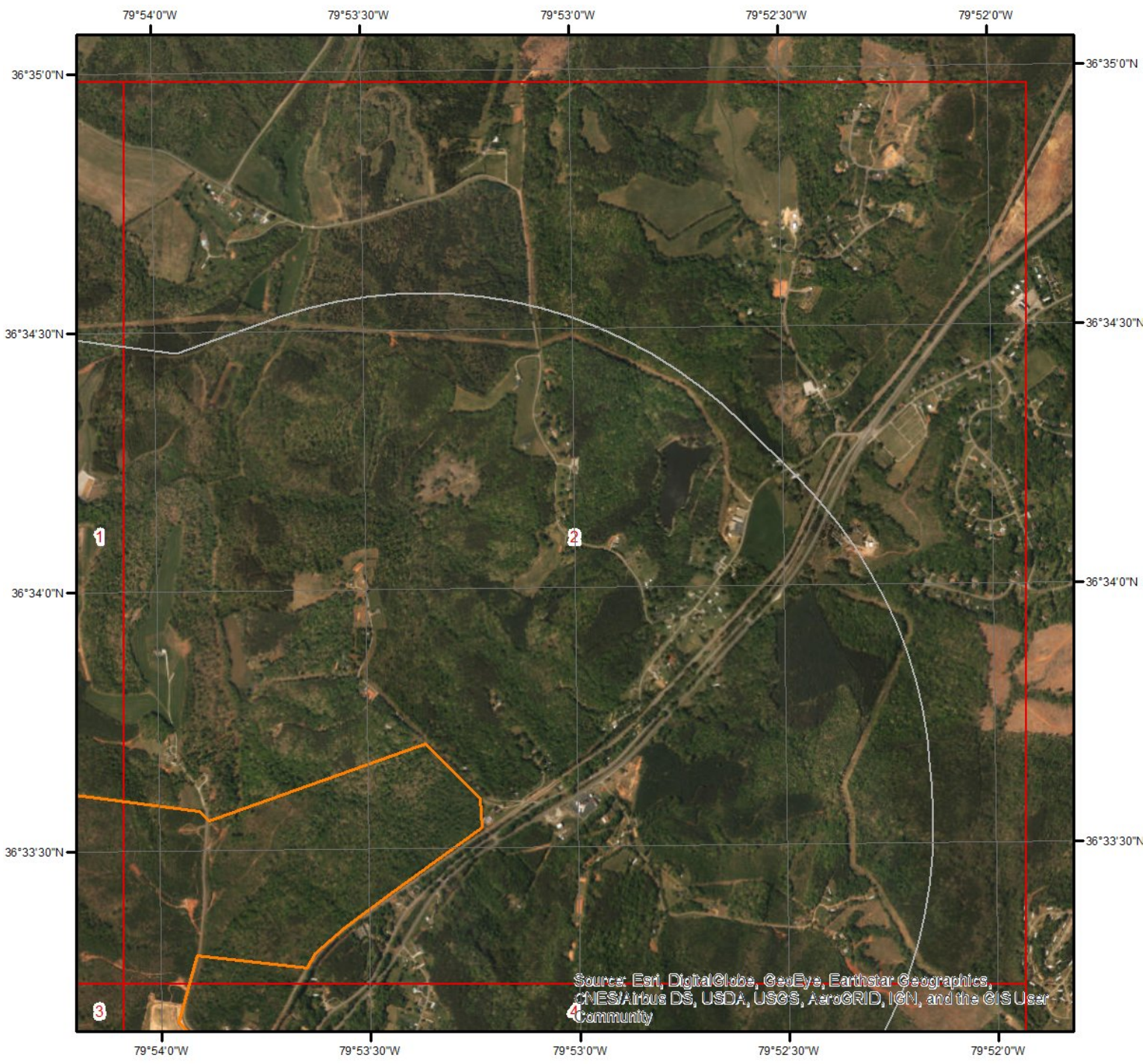

Wells & Additional Sources - Page 2

- ▲ Sites with Higher Elevation
- Sites with Same Elevation
- ▼ Sites with Lower Elevation
- Sites with Unknown Elevation

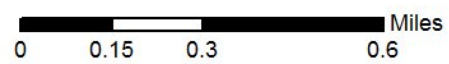

Wells and Additional Sources



Wells & Additional Sources - Page 3

- ▲ Sites with Higher Elevation
- Sites with Same Elevation
- ▼ Sites with Lower Elevation
- Sites with Unknown Elevation

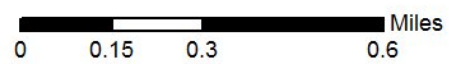

Wells and Additional Sources

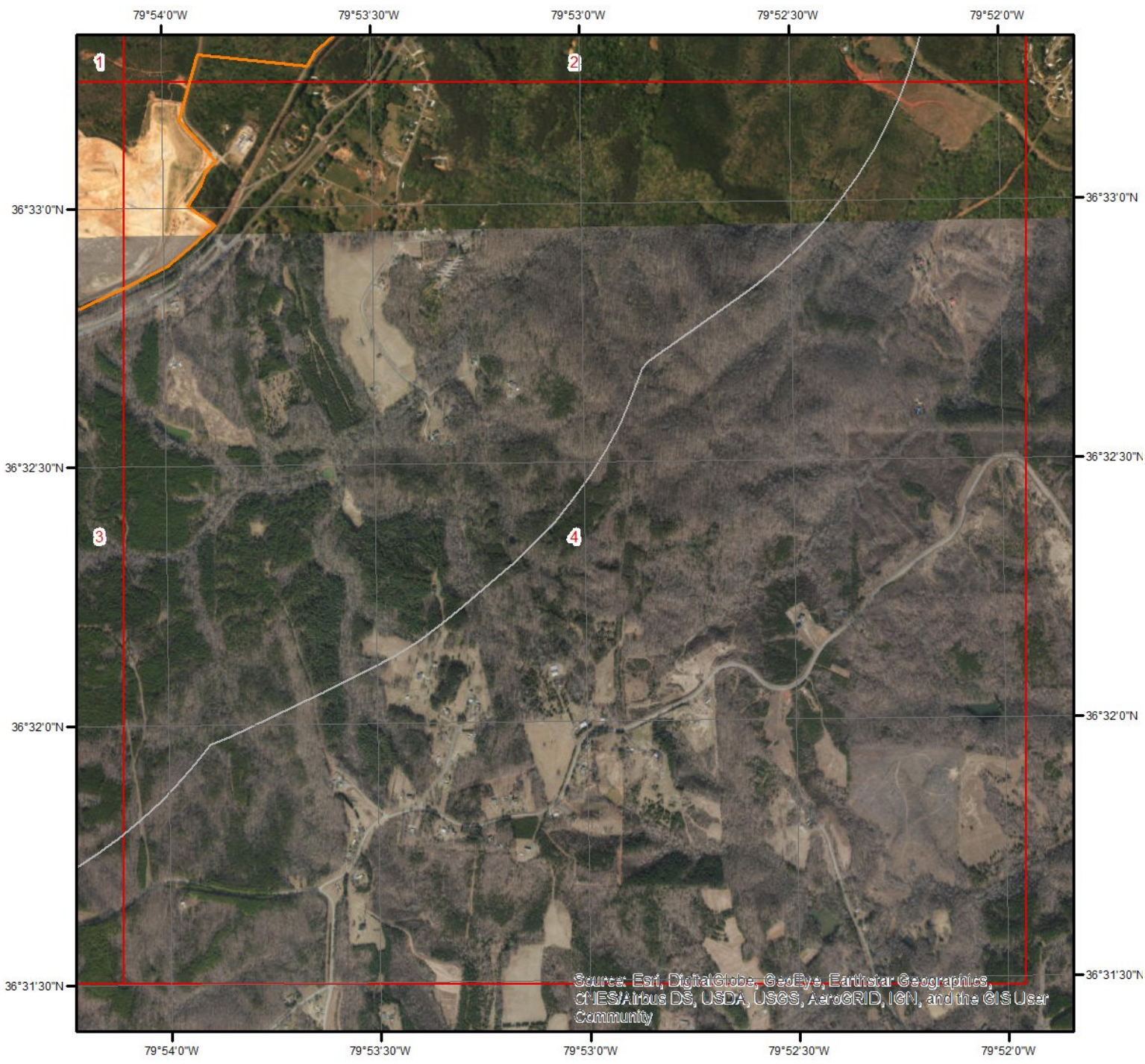

Wells & Additional Sources - Page 4

- ▲ Sites with Higher Elevation
- Sites with Same Elevation
- ▼ Sites with Lower Elevation
- Sites with Unknown Elevation

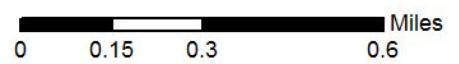

Wells and Additional Sources Summary

Federal Sources

Public Water Systems Violations and Enforcement Data

Map Key	PWS ID	Distance (ft)	Direction
1	NC0279777	1,306.08	SSW

Safe Drinking Water Information System (SDWIS)

Map Key	PWS ID	Distance (ft)	Direction
1	NC0279777	1,306.08	SSW

USGS National Water Information System

Map Key	Monitoring Loc Identifier	Distance (ft)	Direction
2	USGS-363228079561201	4,947.31	WSW

State Sources

Oil and Gas Wells

Map Key	ID	Distance (ft)	Direction
	No records found		

Public Water Supply Wells

Map Key	ID	Distance (ft)	Direction
	No records found		

Wells and Additional Sources Detail Report

Public Water Systems Violations and Enforcement Data

Map Key	Direction	Distance (mi)	Distance (ft)	Elevation (ft)	DB
1	SSW	0.25	1,306.08	978.69	PWSV

Address Line 2: 11652 US 220 N
 State Code: NC
 Zip Code: 27048
 City Name: STONEVILLE
 Address Line 1:
 PWS ID: NC0279777
 PWS Type Code: TNCWS
 PWS Type Description: Transient Non-Community Water System
 Primary Source Code: GW
 Primary Source Desc: Groundwater
 PWS Activity Code: I
 PWS Activity Description: Inactive
 PWS Deactivation Date: 09/08/1999
 Phone Number:

--Details--

Population Served Count: 25
 City Served: STONEVILLE
 County Served:
 State Served: NC
 Zip Code Served:

Safe Drinking Water Information System (SDWIS)

Map Key	Direction	Distance (mi)	Distance (ft)	Elevation (ft)	DB
1	SSW	0.25	1,306.08	978.69	SDWIS

PWS ID:	NC0279777	Pop Cat 11:	<=100
Facility ID:	23720	Pop Cat 11 Cd:	1
Facility Name:	WELL #1	Pop Cat 2:	<10,000
EPA Region Code:	04	Pop Cat 2 Cd:	1
EPA Region:	Region 4	Pop Cat 3:	<=3300
Season Begin Date:	01-01	Pop Cat 3 Cd:	1
Season End Date:	12-31	Pop Cat 4:	<10K
Deactivation Date:	09-AUG-99	Pop Cat 4 Cd:	1
Fac Deactvtn Dt:	01-AUG-99	Pop Cat 5:	<=500
First Rptd Dt:	27-FEB-99	Pop Cat 5 Cd:	1
Last Rptd Date:	03-APR-16	ORG Name:	-
Primacy Agency:	North Carolina	Admin Name:	DANNY FULP OR MGR NOW
Is Source Ind:	Yes	Phone No:	-
Facility Type Cd:	WL	Phone Ext No:	-

Wells and Additional Sources Detail Report

Facility Type Desc:	Well	Alt Phone No:	-
Activity Status Cd:	I	Fax No:	-
Activity Status:	Inactive	Email Addr:	-
Availability Code:	P	Avlblty Desc:	Permanent
Water Type Code:	GW	Wtr Tp Desc:	Ground water
DBPR Schd Ctg Cd:	-	DBPR Schd Ctg:	-
Facility Activity Cd:	I	Fac Activity:	Inactive
Filtrtn Status Cd:	-	Filt Stat Desc:	-
GW or SW Code:	GW	GW or SS:	Groundwater
LT2 Sch Ctgry Cd:	-	LT2 Sched Ctg:	-
Owner Type Code:	P	Owner Type:	Private
PWS Type Code:	TNCWS	PWS Type:	Transient non-community system
Primcy Agency Cd:	NC	Primacy Type:	State
Primary Source Cd:	GW	Primary Srce:	Ground water
Seller Treatmnt Cd:	-	Seller Trt Dsc:	-
Submsn Status Cd:	Y	Sub Stat Dsc:	Reported and accepted
Subms Sts Cd Vio:	Y	Pop Srvd Cnt:	25
Is Grant Eligible:	No	Srv Cnctn Cnt:	1
Outstndng Perfrm:	-	Seller PWSID:	-
Outstndng Perf Dt:	-	Sllr PWS Nm:	-
Schl or Dycare:	No	CDS ID:	-
Source Treated Ind:	N	Country Code:	US
Src Wtr Protected:	-	Cntry Nm BTP:	-
Src Wtr Prot Dt:	-	State Code:	NC
NPM Candidate:	No	State Fac ID:	-
Is Wholesaler:	No	Sub Quarter:	1
Submission Year:	2016	Validity Ind:	Yes
Submission Yr Qtr:	2016Q1		

--Details--

Treatment ID:	-
Treatment Process Code:	-
Treatment Process:	-
Treatment Objective Code:	-
Treatment Objective:	-
Treatment Plant City:	-
Treatment Plant State:	-
Treatment Plant Addr 1:	-
Treatment Plant Addr 2:	-
Treatment Plant Zip Code:	-
Treatment Comments:	-

USGS National Water Information System

Map Key	Direction	Distance (mi)	Distance (ft)	Elevation (ft)	DB
2	WSW	0.94	4,947.31	984.97	FED USGS

Wells and Additional Sources Detail Report

Organiz Identifier:	USGS-NC	Formation Type:	Schist
Organiz Name:	USGS North Carolina Water Science Center	Aquifer Name:	Piedmont and Blue Ridge crystalline-rock aquifers
Well Depth:	100	Aquifer Type:	
Well Depth Unit:	ft	Country Code:	US
Well Hole Depth:		Provider Name:	NWIS
W Hole Depth Unit:		County:	ROCKINGHAM
Construction Date:		Latitude:	36.5412493
Source Map Scale:		Longitude:	-79.9364305
Monitoring Loc Name:	RK-002		
Monitoring Loc Identifier:	USGS-363228079561201		
Monitoring Loc Type:	Well		
Monitoring Loc Desc:			
HUC Eight Digit Code:	03010103		
Drainage Area:			
Drainage Area Unit:			
Contrib Drainage Area:			
Contrib Drainage Area Unit:			
Horizontal Accuracy:	1		
Horizontal Accuracy Unit:	seconds		
Horizontal Collection Mthd:	Interpolated from MAP.		
Horiz Coord Refer System:	NAD83		
Vertical Measure:			
Vertical Measure Unit:			
Vertical Accuracy:			
Vertical Accuracy Unit:			
Vertical Collection Mthd:			
Vert Coord Refer System:			

Radon Information

This section lists any relevant radon information found for the target property.

No Radon Zone Level records found for the project property or surrounding properties.

Zone 1: Counties with predicted average indoor radon screening levels greater than 4 pCi/L

Zone 2: Counties with predicted average indoor radon screening levels from 2 to 4 pCi/L

Zone 3: Counties with predicted average indoor radon screening levels less than 2 pCi/L

No Indoor Radon Data records found for the project property or surrounding properties.

Federal Sources

FEMA National Flood Hazard Layer

FEMA FLOOD

The National Flood Hazard Layer (NFHL) data incorporates Flood Insurance Rate Map (FIRM) databases published by the Federal Emergency Management Agency (FEMA), and any Letters Of Map Revision (LOMRs) that have been issued against those databases since their publication date. The FIRM Database is the digital, geospatial version of the flood hazard information shown on the published paper FIRMs. The FIRM Database depicts flood risk information and supporting data used to develop the risk data. The FIRM Database is derived from Flood Insurance Studies (FISs), previously published FIRMs, flood hazard analyses performed in support of the FISs and FIRMs, and new mapping data, where available.

Indoor Radon Data

INDOOR RADON

Indoor radon measurements tracked by the Environmental Protection Agency(EPA) and the State Residential Radon Survey.

Public Water Systems Violations and Enforcement Data

PWSV

List of drinking water violations and enforcement actions from the Safe Drinking Water Information System (SDWIS) made available by the Drinking Water Protection Division of the US EPA's Office of Groundwater and Drinking Water. Enforcement sensitive actions are not included in the data released by the EPA. Address information provided in SWDIS may correspond either with the physical location of the water system, or with a contact address.

Radon Zone Level

RADON ZONE

Areas showing the level of Radon Zones (level 1, 2 or 3) by county. This data is maintained by the Environmental Protection Agency (EPA).

Safe Drinking Water Information System (SDWIS)

SDWIS

The Safe Drinking Water Information System (SDWIS) contains information about public water systems as reported to US Environmental Protection Agency (EPA) by the states. Addresses may correspond with the location of the water system, or with a contact address.

Soil Survey Geographic database

SSURGO

The Soil Survey Geographic database (SSURGO) contains information about soil as collected by the National Cooperative Soil Survey at the Natural Resources Conservation Service (NRCS). Soil maps outline areas called map units. The map units are linked to soil properties in a database. Each map unit may contain one to three major components and some minor components.

U.S. Fish & Wildlife Service Wetland Data

US WETLAND

The U.S. Fish & Wildlife Service Wetland layer represents the approximate location and type of wetlands and deepwater habitats in the United States.

USGS Current Topo

US TOPO

US Topo topographic maps are produced by the National Geospatial Program of the U.S. Geological Survey (USGS). The project was launched in late 2009, and the term "US Topo" refers specifically to quadrangle topographic maps published in 2009 and later.

USGS Geology

US GEOLOGY

Seamless maps depicting geological information provided by the United States Geological Survey (USGS).

USGS National Water Information System

FED USGS

The U.S. Geological Survey (USGS)'s National Water Information System (NWIS) is the nation's principal repository of water resources data. This database includes comprehensive information of well-construction details, time-series data for gage height, streamflow, groundwater level, and precipitation and water use data.

State Sources

Oil and Gas Wells

OGW

Oil and Gas Wells Data made available by Virginia Department of Mines Minerals and Energy maintained

Appendix

by the Division of Gas and Oil Data Information Systems.

Public Water Supply Wells

PWSW

The Public Wells data is provided by the Virginia Department of Health's Office of Drinking Water.

Liability Notice

Reliance on information in Report: The Physical Setting Report (PSR) DOES NOT replace a full Phase I Environmental Site Assessment but is solely intended to be used as a review of environmental databases and physical characteristics for the site or adjacent properties.

License for use of information in Report: No page of this report can be used without this cover page, this notice and the project property identifier. The information in Report(s) may not be modified or re-sold.

Your Liability for misuse: Using this Service and/or its reports in a manner contrary to this Notice or your agreement will be in breach of copyright and contract and ERIS may obtain damages for such mis-use, including damages caused to third parties, and gives ERIS the right to terminate your account, rescind your license to any previous reports and to bar you from future use of the Service.

No warranty of Accuracy or Liability for ERIS: The information contained in this report has been produced by ERIS Information Inc. ("ERIS") using various sources of information, including information provided by Federal and State government departments. The report applies only to the address and up to the date specified on the cover of this report, and any alterations or deviation from this description will require a new report. This report and the data contained herein does not purport to be and does not constitute a guarantee of the accuracy of the information contained herein and does not constitute a legal opinion nor medical advice. Although ERIS has endeavored to present you with information that is accurate, ERIS Information Inc. disclaims, any and all liability for any errors, omissions, or inaccuracies in such information and data, whether attributable to inadvertence, negligence or otherwise, and for any consequences arising therefrom. Liability on the part of ERIS is limited to the monetary value paid for this report.

Trademark and Copyright: You may not use the ERIS trademarks or attribute any work to ERIS other than as outlined above. This Service and Report(s) are protected by copyright owned by ERIS Information Inc. Copyright in data used in the Service or Report(s) (the "Data") is owned by ERIS or its licensors. The Service, Report(s) and Data may not be copied or reproduced in whole or in any substantial part without prior written consent of ERIS.

APPENDIX 2

Property Information

Property Report - County of Henry

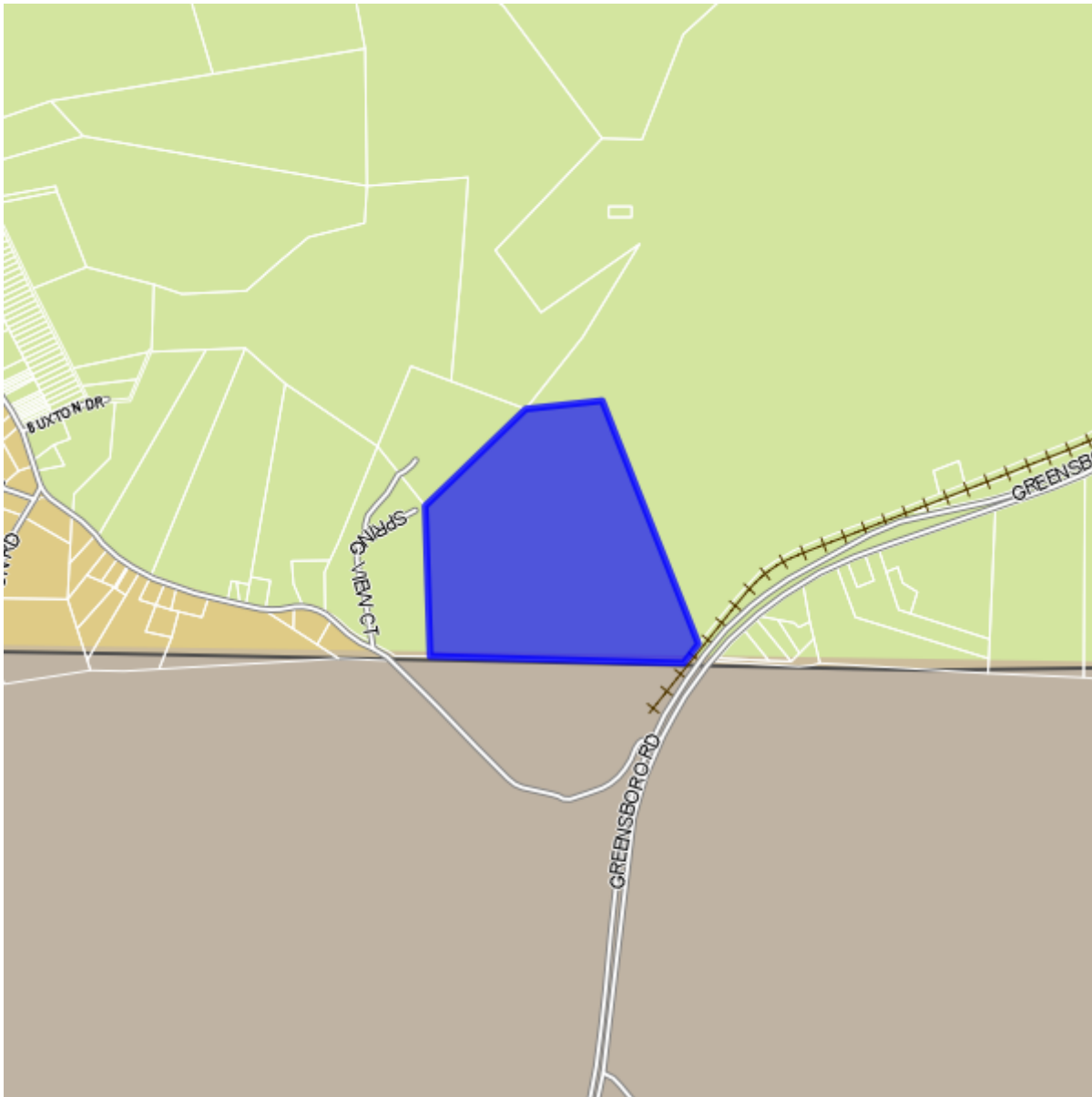
**Current Data:**

Property ID: 197310001 **Tax Map Number:** 70.9(000)000 /083 ,
Owner: HENRY COUNTY INDUSTRIAL DEVELOPMENT AUTHORITY
Address: PO BOX 7 **City/State/Zip:** COLLINSVILLE, VA 24078
Deed/Page: L0900-01181
Acquired Date: NA **Consideration:** \$327800.00
Year Built: **Building Desc:** NA **Above Grade Sq Ft:** 0
Acres: 81.955 **Zoning:** A1
Land Value: \$163900.00 **Building Value:** \$0.00 **Total Value:** \$163900.00

Previous Data:

Owner: SHARPE, LARRY B ET ALS, & BENNY SHARPE
Acquired Date: NA **Deed/Page:** W0800-00136 **Consideration:** \$0.00

DISCLAIMER: The information contained on this page is NOT to be used as a LEGAL DOCUMENT. The map information displayed is believed to be accurate but accuracy is not guaranteed.

Property Report - County of Henry

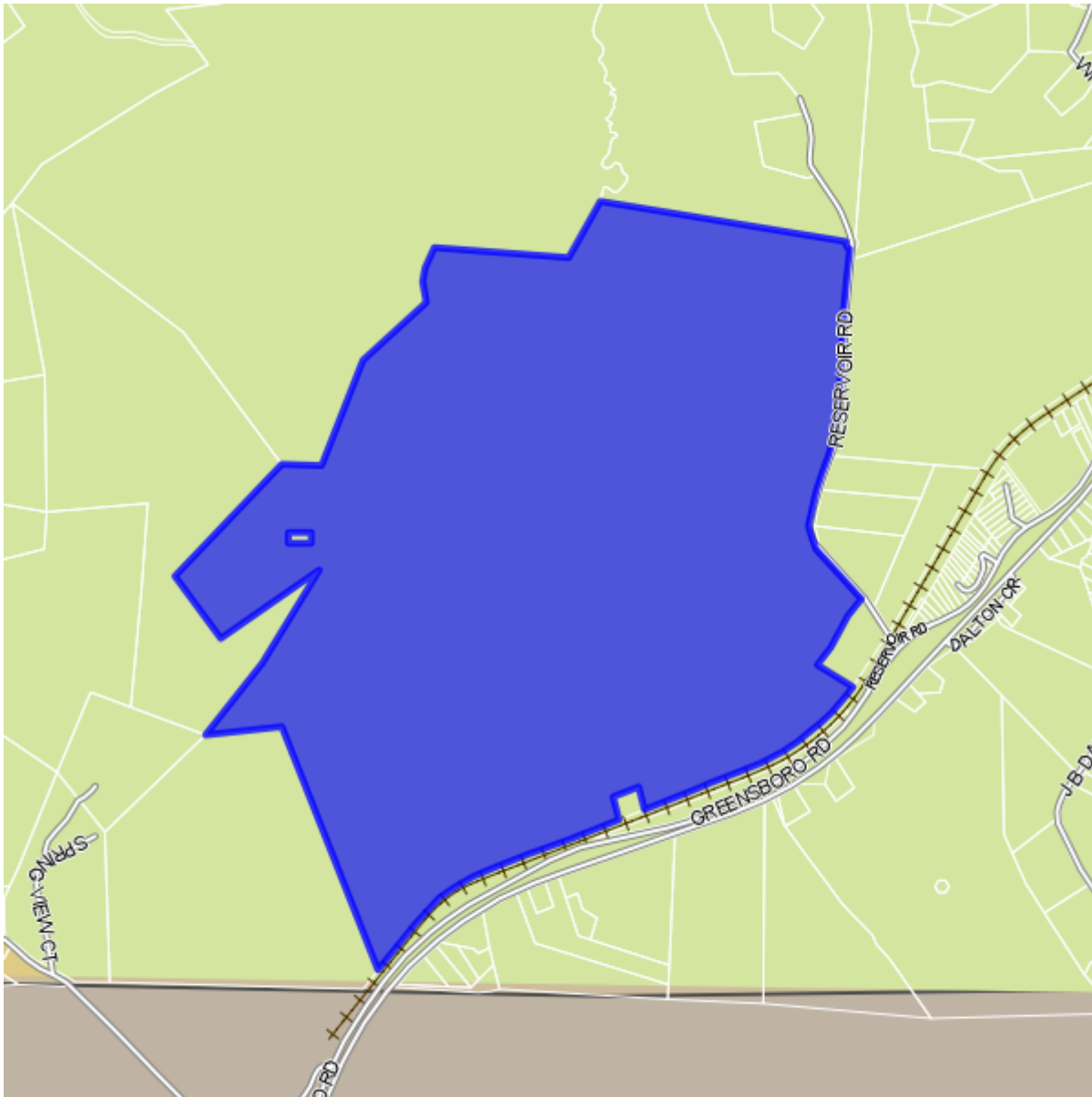
**Current Data:**

Property ID: 213190012 **Tax Map Number:** 71.8(010)000 /032R,
Owner: INDUSTRIAL DEVELOPMENT AUTHORITY OF HENRY COUNTY VIRGINIA
Address: PO BOX 7 **City/State/Zip:** COLLINSVILLE, VA 24078
Deed/Page: L1100-02160
Acquired Date: NA **Consideration:** \$0.00
Year Built: **Building Desc:** NA **Above Grade Sq Ft:** 0
Acres: 497.273 **Zoning:** I1
Land Value: \$6081800.00 **Building Value:** \$0.00 **Total Value:** \$6081800.00

Previous Data:

Owner: INDUSTRIAL DEVELOPMENT AUTHORITY OF HENRY COUNTY
Acquired Date: NA **Deed/Page:** LO700-05814 **Consideration:** \$2174200.00

DISCLAIMER: The information contained on this page is NOT to be used as a LEGAL DOCUMENT. The map information displayed is believed to be accurate but accuracy is not guaranteed.

Property Report - County of Henry

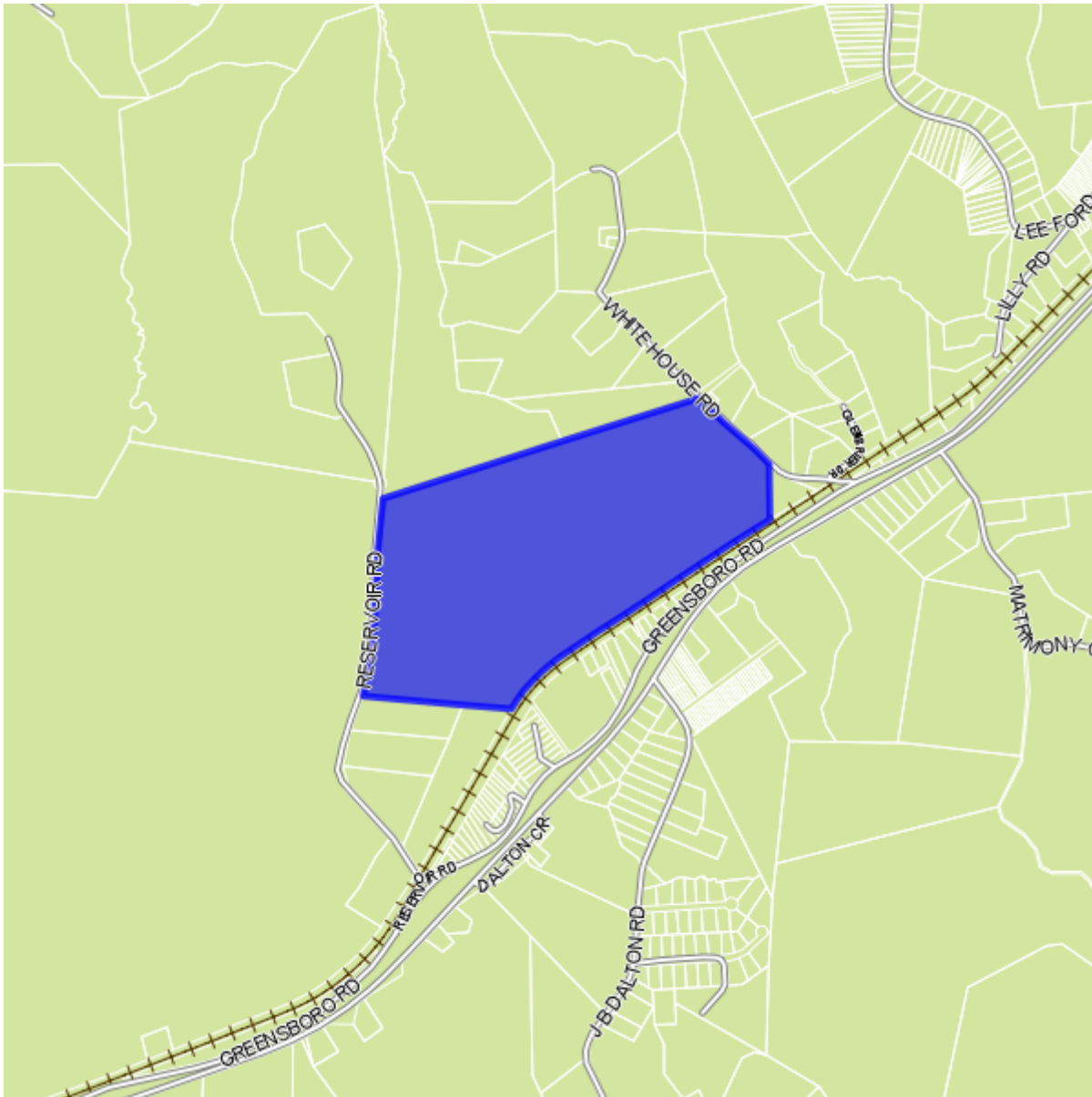
**Current Data:**

Property ID: 213190031 **Tax Map Number:** 71.8(010)000 /051R,
Owner: INDUSTRIAL DEVELOPMENT AUTHORITY OF HENRY COUNTY
Address: PO BOX 7 **City/State/Zip:** COLLINSVILLE, VA 24078
Deed/Page: LO700-05814
Acquired Date: NA **Consideration:** \$2174200.00
Year Built: **Building Desc:** NA **Above Grade Sq Ft:** 0
Acres: 117.918 **Zoning:** A1
Land Value: \$283000.00 **Building Value:** \$0.00 **Total Value:** \$283000.00

Previous Data:

Owner: ROMA REALTY, LLC
Acquired Date: NA **Deed/Page:** 705 642 **Consideration:** \$0.00

DISCLAIMER: The information contained on this page is NOT to be used as a LEGAL DOCUMENT. The map information displayed is believed to be accurate but accuracy is not guaranteed.

DATE 7/14/16
 TIME 22:35:50
 USER RONNIE

ROCKINGHAM COUNTY
 PROPERTY CARD
 FOR YEAR 2016

PAGE 1
 PROG# AS2006

HENRY COUNTY INDUSTRIAL
 DEVELOPMENT AUTHORITY

PARCEL ID.. 101745
 LOCATION... SPENCER RD
 DEED YEAR/BOOK/PAGE.. 2009 1370 1255
 PLAT BOOK/PAGE.. 65 92
 LEGAL DESC:6.84AC LT 29 PRICE ESTATE

PIN... 7031 00 17 0087 00
 ASSESSMENT NONE
 OWNER ID.. 1278613
 DISTRICT.. 122 STONEY VIEW FD
 Area/Fire: 933 NORTH STONEYVIEW

PO BOX 7

COLLINSVILLE TOWNSHIP... 6 PRICE
 VA 24078-0007 70310006999500
 DESCRIPTION RES LAND LESS THAN 10 AC
 DESCRIPTION

NBRHOOD... R100 NORTHWEST ROCKINGHAM CO
 NH CLASS..
 RESIDENTIAL RES AG COUNTY

MAINTAINED.. 6/29/2015 BY DIWILSON VALUED.. 7/29/2013 BY MMCCLINTOC
 VISITED..... 5/23/2000 BY JS
 PARCEL STATUS... ACTIVE

ROUTING#.. 700
 CATEGORY.. REAL & PERSONAL

----- SALES HISTORY -----

DEED BK/PAGE	SALE DATE	SALES INSTRUMENT	DISQUALIFIED	SALE AMOUNT	STAMP AMOUNT	DEED NAME
1370 1255	3/19/2009	DEED		47,000		HENRY COUNTY INDUSTRIAL DEVELO
1342 670	1/30/2008	DEED				SHARPE BETTY D
1 1	7/01/1986	DEED				SHARPE WILLIAM H SHARPE BETTY

----- LAND SEGMENTS -----

LND #	ZONE	STRAT CODE	LAND TYPE/CODE	LAND QTY	LAND RATE	DPT%	SHP%	LOC%	SIZ%	OTH%	TOP%	TOT ADJ	CURRENT FMV
1	RA	100	AC RA	6.840	3,500.00	.00	.00	.00	127.00	100.00	90.00	114.30	27,363
TOTAL ACRES..				6.840								TOTAL LAND FMV..	27,363

TOTAL PARCEL VALUES----	LAND / OVR	IMPROVEMENTS / OVR	TOTAL LAND/IMPROVE	2015 VALUE
FMV.....	27,363	0	27,363	27,363
APV.....	27,363	0	27,363	27,363

DATE 7/14/16
 TIME 22:35:50
 USER RONNIE

ROCKINGHAM COUNTY
 PROPERTY CARD
 FOR YEAR 2016

PAGE 1
 PROG# AS2006

HENRY COUNTY INDUSTRIAL
 DEVELOPMENT AUTHORITY

PARCEL ID.. 101746
 LOCATION... 259 SPENCER RD
 DEED YEAR/BOOK/PAGE.. 2009 1370 1276
 PLAT BOOK/PAGE..
 LEGAL DESC:2.12 AC SPENCER RD

PIN... 7031 00 07 0671 00
 ASSESSMENT NONE
 OWNER ID.. 1278613
 DISTRICT.. 122 STONEY VIEW FD
 Area/Fire: 933 NORTH STONEYVIEW

PO BOX 7

COLLINSVILLE TOWNSHIP... 6 PRICE
 VA 24078-0007 70310007052200
 DESCRIPTION SINGLE FAMILY RES
 DESCRIPTION RESIDENTIAL

NBRHOOD... R100 NORTHWEST ROCKINGHAM CO
 NH CLASS..
 RES AG COUNTY

MAINTAINED.. 6/29/2015 BY DIWILSON VALUED.. 7/29/2013 BY MMCCLINTOC
 VISITED..... 12/21/2011 BY JS
 PARCEL STATUS... ACTIVE

ROUTING#.. 400
 CATEGORY.. REAL & PERSONAL

SALES HISTORY

DEED BK/PAGE	SALE DATE	SALES INSTRUMENT	DISQUALIFIED	SALE AMOUNT	STAMP AMOUNT	DEED NAME
1370 1276	3/19/2009	DEED	QUALIFIED	90,000		HENRY COUNTY INDUSTRIAL DEVELO
1330 2294	9/05/2007	REF ONLY	OTHER			SHARPE LARRY B & OTHERS
07E 096	1/17/2007	ESTATE	RELATED BUS OR			SHARPE LARRY B & OTHERS
1 1	7/01/1986	DEED	CONVERTED			SHARP CHARLIE H.

LAND SEGMENTS

LND #	ZONE	STRAT CODE	LAND TYPE/CODE	LAND QTY	LAND RATE	DPT%	SHP%	LOC%	SIZ%	OTH%	TOP%	TOT ADJ	CURRENT FMV
1	RA	100	UB RH	1.000	10,000.00	.00	.00	.00	.00	.00	.00	.00	10,000
2	RA	100	AC RA	2.120	3,500.00	.00	.00	.00	217.00	100.00	85.00	184.45	13,686
TOTAL ACRES..				2.120									23,686

IMPROVEMENT # 1 MAJOR IMPR-M

MAIN FIN AREA.. 1,512.00 ACT/EFF YR/AGE.. 1937 1937 74 VISITED.. 5/23/2000 BY JS
 STRAT..... 100 DESCRIPT.... SINGLE FAMILY DWELLING MAINTAINED.. 6/29/2015 BY DIWILSON
 MAIN GROUND SF.... 1,512.000
 BUILT USE..... 01 SINGLE FAMILY DWELLING CURRENT USE.... CR CURRENT USE RESIDENTIAL
 LOCATION #..... 259 SPENCER RD

COMPONENT	TYPE/CODE/DESC	PCT	UNITS	RATE	STR#	STR%	SIZ%	HGT%	PER%	CDS%	COST	%CPL
AC EPU	ENCLOSED PORCH UNFIN	100	80.00	24.00	1.00						1,920	
AC OPG	OPEN PORCH GRADE	100	144.00	9.00	1.00						1,296	
AC OPR	OPEN PORCH RAISED	100	176.00	12.00	1.00						2,112	
MA R03	SFR MAIN AREA MASONR	100	1512.00	63.50	1.00		96.00				92,171	
EW 16	BRICK	100	156.00	.00							0	
- AR 007	HEAT PUMP	100	1512.00	4.50							6,804	
- FP 010	1.0 FIREPLACE 1 OPEN	100	1.00	2465.00							2,465	
- PD EL03	AVERAGE ELECTRIC	100	1.00	.00							0	
- PD EX16	BRICK ON WOOD FRAME	100	1.00	.00							0	
- PD FL99	MULTIPLE FLOOR TYPES	100	1.00	.00							0	
- PD FN34	CONTINUOUS WALL BRIC	100	1.00	.00							0	
- PD IF02	INT FINISH PLASTER	100	1.00	.00							0	

DATE 7/14/16
 TIME 22:35:50
 USER RONNIE

ROCKINGHAM COUNTY
 PROPERTY CARD
 FOR YEAR 2016

PAGE 2
 PROG# AS2006

HENRY COUNTY INDUSTRIAL

PARCEL ID.. 101746

PIN... 7031 00 07 0671 00

----- IMPROVEMENT # 1 MAJOR IMPR-M -----

COMPONENT	TYPE/CODE/DESC	PCT	UNITS	RATE	STR#	STR%	SIZ%	HGT%	PER%	CDS%	COST	%CPL
- PD PL03	PLUMBING AVERAGE	100	1.00	.00								0
- PD RF01	GABLE ROOF	100	1.00	.00								0
- PD RM01	RF MATERIAL ASPHALT	100	1.00	.00								0
- PL 001	2 FIXTURE BATH	100	1.00	1600.00							1,600	

	RCN...		PCT COMPLETE			100		x			108,368	
	RCN...		COUNTY RCN ADJ			100.00		x			108,368	
	QUAL.. QG	D	CONSTRUCTION GRADE D			100.00		x			108,368	
	DEPR.. DA		UP TO 99 YEARS			.00		-		0		
	ADDL..					45.00		-	48,765		48,765	T
	--FMV...										59,603	

DATE 7/14/16
 TIME 22:35:50
 USER RONNIE

ROCKINGHAM COUNTY
 PROPERTY CARD
 FOR YEAR 2016

PAGE 3
 PROG# AS2006

HENRY COUNTY INDUSTRIAL

PARCEL ID.. 101746

PIN... 7031 00 07 0671 00

----- IMPROVEMENT # 1 MAJOR IMPR-M -----

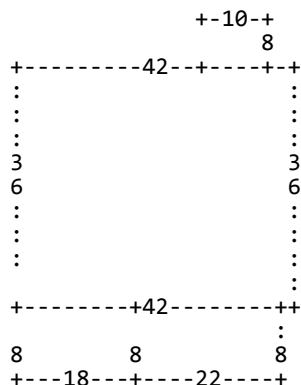

- AC EPU ENCLOSED PORCH UNFIN ----- TRAVERSE -----
- AC OPG OPEN PORCH GRADE ----- TRAVERSE -----
- AC OPR OPEN PORCH RAISED ----- TRAVERSE -----
- MA R03 SFR MAIN AREA MASONR FLOOR: 1.00 ----- TRAVERSE -----

----- IMPROVEMENT # 2 MISC IMPR-Y -----

MAIN FIN AREA.. ACT/EFF YR/AGE.. 1951 1951 60 VISITED.. 5/23/2000 BY JS
 STRAT..... 100 DESCRIPT.... SHED ONE SIDE OPEN MAINTAINED.. 6/29/2015 BY DIWILSON
 BUILT USE..... 21 SHED ONE SIDE OPEN CURRENT USE.... CR CURRENT USE RESIDENTIAL
 LOCATION #..... SPENCER RD

COMPONENT	TYPE/CODE/DESC	PCT	UNITS	RATE	STR#	STR%	SIZ%	HGT%	PER%	CDS%	COST	%Cmpl
MS NA	NA		1.00		1.00							
	QUAL.. QG	000	000				100.00	x				0
	DEPR.. DA		60 YEARS				.00	-		0		0 T
	--FMV...		PCT COMPLETE				100					400

TOTAL PARCEL VALUES----	LAND /	OVR	IMPROVEMENTS /	OVR	TOTAL LAND/IMPROVE	2015 VALUE
FMV.....	23,686		60,003		83,689	83,689
APV.....	23,686		60,003		83,689	83,689

DATE 7/14/16
 TIME 22:35:50
 USER RONNIE

ROCKINGHAM COUNTY
 PROPERTY CARD
 FOR YEAR 2016

PAGE 1
 PROG# AS2006

HENRY COUNTY INDUSTRIAL
 DEVELOPMENT AUTHORITY

PARCEL ID.. 101747
 LOCATION... SPENCER RD
 DEED YEAR/BOOK/PAGE.. 2009 1370 1255
 PLAT BOOK/PAGE.. 19 35
 LEGAL DESC:5.09AC LT 27 PRICE ESTATE

PIN... 7031 00 07 4415 00
 ASSESSMENT NONE
 OWNER ID.. 1278613
 DISTRICT.. 122 STONEY VIEW FD
 Area/Fire: 933 NORTH STONEYVIEW

PO BOX 7

COLLINSVILLE TOWNSHIP... 6 PRICE
 VA 24078-0007 70310007334600
 DESCRIPTION RES LAND LESS THAN 10 AC
 DESCRIPTION RESIDENTIAL

NBRHOOD... R100 NORTHWEST ROCKINGHAM CO
 NH CLASS.. RES AG COUNTY

MAINTAINED.. 6/29/2015 BY DIWILSON VALUED.. 7/29/2013 BY MMCCLINTOC
 VISITED..... 5/23/2000 BY JS
 PARCEL STATUS... ACTIVE

ROUTING#.. 500
 CATEGORY.. REAL & PERSONAL

----- SALES HISTORY -----

DEED BK/PAGE	SALE DATE	SALES INSTRUMENT	DISQUALIFIED	SALE AMOUNT	STAMP AMOUNT	DEED NAME
1370 1255	3/19/2009	DEED		47,000		HENRY COUNTY INDUSTRIAL DEVELO
1342 667	1/30/2008	DEED				SHARPE BETTY D
1 1	7/01/1986	DEED				SHARPE WILLIAM H SHARPE BETTY

----- LAND SEGMENTS -----

LND #	ZONE	STRAT CODE	LAND TYPE/CODE	LAND QTY	LAND RATE	DPT%	SHP%	LOC%	SIZ%	OTH%	TOP%	TOT ADJ	CURRENT FMV
1	RA	100	AC RA	5.090	3,500.00	.00	.00	.00	140.00	100.00	85.00	119.00	21,199
TOTAL ACRES..				5.090								TOTAL LAND FMV..	21,199

TOTAL PARCEL VALUES----	LAND / OVR	IMPROVEMENTS / OVR	TOTAL LAND/IMPROVE	2015 VALUE
FMV.....	21,199	0	21,199	21,199
APV.....	21,199	0	21,199	21,199

DATE 7/14/16
 TIME 22:35:50
 USER RONNIE

ROCKINGHAM COUNTY
 PROPERTY CARD
 FOR YEAR 2016

PAGE 1
 PROG# AS2006

HENRY COUNTY INDUSTRIAL
 DEVELOPMENT AUTHORITY

PARCEL ID.. 101748
 LOCATION... SPENCER RD
 DEED YEAR/BOOK/PAGE.. 2009 1370 1281
 PLAT BOOK/PAGE.. 19 35
 LEGAL DESC:LOT 28 PRICE ESTATE

PIN... 7031 00 07 7244 00
 ASSESSMENT NONE
 OWNER ID.. 1278613
 DISTRICT.. 122 STONEY VIEW FD
 Area/Fire: 933 NORTH STONEYVIEW

PO BOX 7

TOWNSHIP... 6 PRICE
 COLLINSVILLE VA 24078-0007 70310007616400
 DESCRIPTION RES LAND LESS THAN 10 AC
 DESCRIPTION

NBRHOOD... R100 NORTHWEST ROCKINGHAM CO
 NH CLASS..
 RESIDENTIAL RES AG COUNTY

MAINTAINED.. 6/29/2015 BY DIWILSON VALUED.. 7/29/2013 BY MMCCLINTOC
 VISITED..... 2/14/2003 BY JS
 PARCEL STATUS... ACTIVE

ROUTING#.. 600
 CATEGORY.. REAL & PERSONAL

----- SALES HISTORY -----

DEED BK/PAGE	SALE DATE	SALES INSTRUMENT	DISQUALIFIED	SALE AMOUNT	STAMP AMOUNT	DEED NAME
1370 1	3/19/2009	DEED	QUALIFIED	28,000		HENRY COUNTY INDUSTRIAL DEVELO
1 1	7/01/1986	DEED	CONVERTED			SHARPE LARRY BENSON

----- LAND SEGMENTS -----

LND #	ZONE	STRAT CODE	LAND TYPE/CODE	LAND QTY	LAND RATE	DPT%	SHP%	LOC%	SIZ%	OTH%	TOP%	TOT ADJ	CURRENT FMV
1	RA	100	AC RA	6.760	3,500.00	.00	.00	.00	128.00	100.00	85.00	108.80	25,742
TOTAL ACRES..				6.760								TOTAL LAND FMV..	25,742

TOTAL PARCEL VALUES----	LAND /	OVR	IMPROVEMENTS /	OVR	TOTAL LAND/IMPROVE	2015 VALUE
FMV.....	25,742		0		25,742	25,742
APV.....	25,742		0		25,742	25,742

DATE 7/14/16
 TIME 22:35:50
 USER RONNIE

ROCKINGHAM COUNTY
 PROPERTY CARD
 FOR YEAR 2016

PAGE 1
 PROG# AS2006

HENRY COUNTY INDUSTRIAL
 AUTHORITY

PARCEL ID.. 101775
 LOCATION... 100 MARTINSVILLE LP
 DEED YEAR/BOOK/PAGE.. 2009 1371 200
 PLAT BOOK/PAGE..
 LEGAL DESC:7.84 AC-US 220 AT ST LINE

PIN... 7031 00 17 5503 00
 ASSESSMENT NONE
 OWNER ID.. 1279239
 DISTRICT.. 122 STONEY VIEW FD
 Area/Fire: 933 NORTH STONEYVIEW

PO BOX 7

COLLINSVILLE TOWNSHIP... 6 PRICE
 VA 24078-0007 70310017448300
 DESCRIPTION RES LAND LESS THAN 10 AC
 DESCRIPTION

NBRHOOD... R100 NORTHWEST ROCKINGHAM CO
 NH CLASS..
 RESIDENTIAL RES AG COUNTY

MAINTAINED.. 6/29/2015 BY DIWILSON VALUED.. 7/29/2013 BY MMCCLINTOC
 VISITED..... 2/15/2010 BY JS
 PARCEL STATUS... ACTIVE

ROUTING#.. 800
 CATEGORY.. REAL & PERSONAL

----- SALES HISTORY -----

DEED BK/PAGE	SALE DATE	SALES INSTRUMENT	DISQUALIFIED	SALE AMOUNT	STAMP AMOUNT	DEED NAME
1371 200	3/27/2009	REF ONLY	OTHER			HENRY COUNTY INDUSTRIAL AUTHOR
1370 1261	3/19/2009	DEED	QUALIFIED	32,000		HENRY COUNTY INDUSTRIAL AUTHOR
07E 96	1/17/2007	ESTATE	RELATED BUS OR			SHARPE LARRY B & OTHERS
98E 399	1/01/1998	ESTATE	RELATED BUS OR			SHARPE CHARLES H & OTHERS
1 1	7/01/1986	DEED	CONVERTED			SHARPE C H SHARPE WALTER B

----- LAND SEGMENTS -----

LND #	ZONE	STRAT CODE	LAND TYPE/CODE	LAND QTY	LAND RATE	DPT%	SHP%	LOC%	SIZ%	OTH%	TOP%	TOT ADJ	CURRENT FMV
1	RA	100	UB RH	1.000	10,000.00	.00	.00	.00	.00	.00	.00	.00	10,000
2	RA	100	AC RA	7.840	3,500.00	.00	80.00	.00	124.00	90.00	70.00	43.74	12,002
TOTAL ACRES..				7.840				OTHER ADJ...	70.00	.00	.00	.00	TOTAL LAND FMV.. 22,002

TOTAL PARCEL VALUES----	LAND /	OVR	IMPROVEMENTS /	OVR	TOTAL LAND/IMPROVE	2015 VALUE
FMV.....	22,002		0		22,002	22,002
APV.....	22,002		0		22,002	22,002

APPENDIX 3

Site Reconnaissance Photographs

Phase I ESA – CCBC



Eastern view from the westernmost area of the Site



Pond in the western area of the Site



Water tower on the Site



Under construction industrial facility on the Site



Under construction industrial facility on the Site



Commonwealth Centre for Advanced Training on the Site

Phase I ESA – CCBC



Stormwater pond in the central area of the Site



Northern view from the central area of the Site



Northern view from the central area of the Site



Pump station in the central area of the Site



Southern area from the north-central area of the Site



Eastern view from the north-central area of the Site

Phase I ESA – CCBC



Eastern view from the central-eastern area of the Site



Eastern adjoining chemical facility



Western view from Reservoir Road



Northern view from Reservoir Road

APPENDIX 4

ERIS Database Report



DATABASE REPORT

Project Property: *CBCC
Reservoir Road
Ridgeway VA 24148*

Project No:

Report Type: *Database Report*

Order No: *20190919147*

Requested by: *Timmons Group, Inc.*

Date Completed: *September 23, 2019*

Table of Contents

Table of Contents.....	2
Executive Summary.....	3
Executive Summary: Report Summary.....	4
Executive Summary: Site Report Summary - Project Property.....	7
Executive Summary: Site Report Summary - Surrounding Properties.....	8
Executive Summary: Summary by Data Source.....	11
Map.....	15
Aerial.....	18
Topographic Map.....	19
Detail Report.....	20
Unplottable Summary.....	116
Unplottable Report.....	118
Appendix: Database Descriptions.....	132
Definitions.....	140

Notice: IMPORTANT LIMITATIONS and YOUR LIABILITY

Reliance on information in Report: This report DOES NOT replace a full Phase I Environmental Site Assessment but is solely intended to be used as database review of environmental records.

License for use of information in Report: No page of this report can be used without this cover page, this notice and the project property identifier. The information in Report(s) may not be modified or re-sold.

Your Liability for misuse: Using this Service and/or its reports in a manner contrary to this Notice or your agreement will be in breach of copyright and contract and ERIS may obtain damages for such mis-use, including damages caused to third parties, and gives ERIS the right to terminate your account, rescind your license to any previous reports and to bar you from future use of the Service.

No warranty of Accuracy or Liability for ERIS: The information contained in this report has been produced by ERIS Information Inc. ("ERIS") using various sources of information, including information provided by Federal and State government departments. The report applies only to the address and up to the date specified on the cover of this report, and any alterations or deviation from this description will require a new report. This report and the data contained herein does not purport to be and does not constitute a guarantee of the accuracy of the information contained herein and does not constitute a legal opinion nor medical advice. Although ERIS has endeavored to present you with information that is accurate, ERIS disclaims, any and all liability for any errors, omissions, or inaccuracies in such information and data, whether attributable to inadvertence, negligence or otherwise, and for any consequences arising therefrom. Liability on the part of ERIS is limited to the monetary value paid for this report.

Trademark and Copyright: You may not use the ERIS trademarks or attribute any work to ERIS other than as outlined above. This Service and Report(s) are protected by copyright owned by ERIS Information Inc. Copyright in data used in the Service or Report(s) (the "Data") is owned by ERIS or its licensors. The Service, Report(s) and Data may not be copied or reproduced in whole or in any substantial part without prior written consent of ERIS.

Executive Summary

Property Information:

Project Property: CBCC
Reservoir Road Ridgeway VA 24148

Project No:

Coordinates:

Latitude: 36.552152
Longitude: -79.905685
UTM Northing: 4,045,750.04
UTM Easting: 597,937.62
UTM Zone: UTM Zone 17S

Elevation: 818 FT

Order Information:

Order No: 20190919147
Date Requested: September 19, 2019
Requested by: Timmons Group, Inc.
Report Type: Database Report

Historicals/Products:

Executive Summary: Report Summary

Database	Searched	Search Radius	Project Property	Within 0.12mi	.125mi to 0.25mi	0.25mi to 0.50mi	0.50mi to 1.00mi	Total
Standard Environmental Records								
Federal								
NPL	Y	1	0	0	0	0	0	0
PROPOSED NPL	Y	1	0	0	0	0	0	0
DELETED NPL	Y	.5	0	0	0	0	-	0
SEMS	Y	.5	0	0	0	0	-	0
SEMS ARCHIVE	Y	.5	0	0	0	0	-	0
ODI	Y	.5	0	0	0	0	-	0
IODI	Y	.5	0	0	0	0	-	0
CERCLIS	Y	.5	0	0	0	0	-	0
CERCLIS NFRAP	Y	.5	0	0	0	0	-	0
CERCLIS LIENS	Y	PO	0	-	-	-	-	0
RCRA CORRACTS	Y	1	0	0	0	0	0	0
RCRA TSD	Y	.5	0	0	0	0	-	0
RCRA LQG	Y	.25	0	0	0	-	-	0
RCRA SQG	Y	.25	0	0	0	-	-	0
RCRA CESQG	Y	.25	0	0	0	-	-	0
RCRA NON GEN	Y	.25	0	0	0	-	-	0
FED ENG	Y	.5	0	0	0	0	-	0
FED INST	Y	.5	0	0	0	0	-	0
ERNS 1982 TO 1986	Y	PO	0	-	-	-	-	0
ERNS 1987 TO 1989	Y	PO	0	-	-	-	-	0
ERNS	Y	PO	0	-	-	-	-	0
FED BROWNFIELDS	Y	.5	0	0	0	0	-	0
FEMA UST	Y	.25	0	0	0	-	-	0
REFN	Y	.25	0	0	0	-	-	0
BULK TERMINAL	Y	.25	0	0	0	-	-	0
SEMS LIEN	Y	PO	0	-	-	-	-	0
SUPERFUND ROD	Y	1	0	0	0	0	0	0

Database	Searched	Search Radius	Project Property	Within 0.12mi	.125mi to 0.25mi	0.25mi to 0.50mi	0.50mi to 1.00mi	Total
State								
SWF/LF	Y	.5	0	0	0	0	-	0
LST	Y	.5	0	0	0	1	-	1
DELISTED LST	Y	.5	0	0	0	0	-	0
UST	Y	.25	0	3	1	-	-	4
AST	Y	.25	0	0	0	-	-	0
DELISTED TANK	Y	.25	0	0	1	-	-	1
INST	Y	.5	0	0	0	0	-	0
VRP	Y	.5	0	0	0	0	-	0
BROWNFIELDS	Y	.5	0	0	0	0	-	0
Tribal								
INDIAN LUST	Y	.5	0	0	0	0	-	0
INDIAN UST	Y	.25	0	0	0	-	-	0
DELISTED ILST	Y	.5	0	0	0	0	-	0
DELISTED IUST	Y	.25	0	0	0	-	-	0

County *No County standard environmental record sources available for this State.*

Additional Environmental Records

Federal

PFAS NPL	Y	.5	0	0	0	0	-	0
FINDS/FRS	Y	PO	0	2	-	-	-	2
TRIS	Y	PO	0	16	-	-	-	16
PFAS TRI	Y	.5	0	0	0	0	-	0
HMIRS	Y	.125	0	0	-	-	-	0
NCDL	Y	.125	0	0	-	-	-	0
TSCA	Y	.125	0	0	-	-	-	0
HIST TSCA	Y	.125	0	0	-	-	-	0
FTTS ADMIN	Y	PO	0	-	-	-	-	0
FTTS INSP	Y	PO	0	-	-	-	-	0
PRP	Y	PO	0	-	-	-	-	0
SCRD DRYCLEANER	Y	.5	0	0	0	0	-	0
ICIS	Y	PO	0	1	-	-	-	1
FED DRYCLEANERS	Y	.25	0	0	0	-	-	0
DELISTED FED DRY	Y	.25	0	0	0	-	-	0
FUDS	Y	1	0	0	0	0	0	0
MLTS	Y	PO	0	-	-	-	-	0
HIST MLTS	Y	PO	0	-	-	-	-	0
MINES	Y	.25	0	0	0	-	-	0
ALT FUELS	Y	.25	0	0	0	-	-	0

Database	Searched	Search Radius	Project Property	Within 0.12mi	.125mi to 0.25mi	0.25mi to 0.50mi	0.50mi to 1.00mi	Total
SSTS	Y	.25	0	0	0	-	-	0
PCB	Y	.5	0	0	0	0	-	0
State								
SPILLS	Y	.125	0	1	-	-	-	1
PC SPILLS	Y	.125	0	0	-	-	-	0
DRYCLEANERS	Y	.25	0	0	0	-	-	0
Tribal	No Tribal additional environmental record sources available for this State.							
County	No County additional environmental record sources available for this State.							
Total:			0	23	2	1	0	26

* PO – Property Only

* 'Property and adjoining properties' database search radii are set at 0.25 miles.

Executive Summary: Site Report Summary - Project Property

<i>Map Key</i>	<i>DB</i>	<i>Company/Site Name</i>	<i>Address</i>	<i>Direction</i>	<i>Distance (mi/ft)</i>	<i>Elev Diff (ft)</i>	<i>Page Number</i>
--------------------	-----------	--------------------------	----------------	------------------	-----------------------------	---------------------------	------------------------

No records found in the selected databases for the project property.

Executive Summary: Site Report Summary - Surrounding Properties

Map Key	DB	Company/Site Name	Address	Direction	Distance (mi/ft)	Elev Diff (ft)	Page Number
1	FINDS/FRS	SOUTHEASTERN ADHESIVES CO	126 RESERVOIR RD. RIDGEWAY VA 24148	E	0.02 / 90.81	135	20
1	FINDS/FRS	NEPTUNE INCORPORATED	126 RESERVOIR RD RIDGEWAY VA 24148	E	0.02 / 90.81	135	20
1	ICIS	CHESAPEAKE CUSTOM CHEMICAL INC	126 RESERVOIR RD RIDGEWAY VA 24148	E	0.02 / 90.81	135	21
1	SPILLS	Foam blowing from chemical company	126 Reservoir Rd VA	E	0.02 / 90.81	135	21
<i>Incident ID Status Closure Date: 25262 Closed 4/17/2015</i>							
1	TRIS	SOUTHEASTERN ADHESIVES CO.	126 RESERVOIR RD. RIDGEWAY VA 24148	E	0.02 / 90.81	135	22
1	TRIS	SOUTHEASTERN ADHESIVES CO.	126 RESERVOIR RD. RIDGEWAY VA 24148	E	0.02 / 90.81	135	28
1	TRIS	SOUTHEASTERN ADHESIVES CO.	126 RESERVOIR RD. RIDGEWAY VA 24148	E	0.02 / 90.81	135	31
1	TRIS	SOUTHEASTERN ADHESIVES CO.	126 RESERVOIR RD. RIDGEWAY VA 24148	E	0.02 / 90.81	135	35
1	TRIS	SOUTHEASTERN ADHESIVES CO.	126 RESERVOIR RD. RIDGEWAY VA 24148	E	0.02 / 90.81	135	41
1	TRIS	SOUTHEASTERN ADHESIVES CO.	126 RESERVOIR RD. RIDGEWAY VA 24148	E	0.02 / 90.81	135	48
1	TRIS	SOUTHEASTERN ADHESIVES CO.	126 RESERVOIR RD. RIDGEWAY VA 24148	E	0.02 / 90.81	135	51
1	TRIS	SOUTHEASTERN ADHESIVES CO.	126 RESERVOIR RD. RIDGEWAY VA 24148	E	0.02 / 90.81	135	57

Map Key	DB	Company/Site Name	Address	Direction	Distance (mi/ft)	Elev Diff (ft)	Page Number	
1	TRIS	SOUTHEASTERN ADHESIVES CO.	126 RESERVOIR RD. RIDGEWAY VA 24148	E	0.02 / 90.81	135	60	
1	TRIS	SOUTHEASTERN ADHESIVES CO.	126 RESERVOIR RD. RIDGEWAY VA 24148	E	0.02 / 90.81	135	64	
1	TRIS	SOUTHEASTERN ADHESIVES CO.	126 RESERVOIR RD. RIDGEWAY VA 24148	E	0.02 / 90.81	135	70	
1	TRIS	SOUTHEASTERN ADHESIVES CO.	126 RESERVOIR RD. RIDGEWAY VA 24148	E	0.02 / 90.81	135	76	
1	TRIS	SOUTHEASTERN ADHESIVES CO.	126 RESERVOIR RD. RIDGEWAY VA 24148	E	0.02 / 90.81	135	80	
1	TRIS	SOUTHEASTERN ADHESIVES CO.	126 RESERVOIR RD. RIDGEWAY VA 24148	E	0.02 / 90.81	135	84	
1	TRIS	SOUTHEASTERN ADHESIVES CO.	126 RESERVOIR RD. RIDGEWAY VA 24148	E	0.02 / 90.81	135	92	
1	TRIS	SOUTHEASTERN ADHESIVES CO.	126 RESERVOIR RD. RIDGEWAY VA 24148	E	0.02 / 90.81	135	96	
1	UST	Chesapeake Custom Chemical	126 Reservoir Rd Ridgeway VA 24148	E	0.02 / 90.81	135	102	
			<i>Facility ID Facility Active Active UST Inactive UST: 2001217 </i>					
			<i>Tank No Tank Status: G1 REM FROM GRD</i>					
2	UST	A C S Chevron	11689 Greensboro Rd Ridgeway VA 24148	S	0.05 / 245.00	142	103	
			<i>Facility ID Facility Active Active UST Inactive UST: 2001893 </i>					
			<i>Tank No Tank Status: 3 CLS IN GRD, 1 CLS IN GRD, 4 CLS IN GRD, 2 CLS IN GRD</i>					
3	UST	ROHAN CONSTRUCTION INC	10151 Greensboro Rd Ridgeway VA 24148	ENE	0.07 / 364.48	102	107	
			<i>Facility ID Facility Active Active UST Inactive UST: 2001514 </i>					
			<i>Tank No Tank Status: 2 CLS IN GRD, 1 CLS IN GRD, 4 CLS IN GRD, 3 CLS IN GRD</i>					
4	DELISTED TANK	Greensboro Stop and Shop	10079 Greensboro Rd Ridgeway VA 0	ENE	0.13 / 673.87	118	110	
4	UST	Ridgemart	10079 Greensboro Rd Ridgeway VA 24148	ENE	0.13 / 673.87	118	110	

Map Key	DB	Company/Site Name	Address	Direction	Distance (mi/ft)	Elev Diff (ft)	Page Number	
			Facility ID Facility Active Active UST Inactive UST: 2023161 Yes 5 0 Tank No Tank Status: 1 CURR IN USE, 3 CURR IN USE, 5 TEMP OUT OF USE, 2 CURR IN USE, 4 CURR IN USE					
5	LST	Thacker Walter Residence	525 White House Rd Ridgeway VA 24148	NNE	0.28 / 1,458.83	-54	115	
			CEDS Fac ID Case Status: 200000878917 Closed					

Executive Summary: Summary by Data Source

Standard

State

LST - Leaking Petroleum Storage Tanks

A search of the LST database, dated Jul 30, 2019 has found that there are 1 LST site(s) within approximately 0.50 miles of the project property.

<u>Lower Elevation</u>	<u>Address</u>	<u>Direction</u>	<u>Distance (mi/ft)</u>	<u>Map Key</u>
Thacker Walter Residence	525 White House Rd Ridgeway VA 24148	NNE	0.28 / 1,458.83	5
<i>CEDS Fac ID Case Status: 200000878917 Closed</i>				

UST - Underground Storage Tanks

A search of the UST database, dated Jul 30, 2019 has found that there are 4 UST site(s) within approximately 0.25 miles of the project property.

<u>Equal/Higher Elevation</u>	<u>Address</u>	<u>Direction</u>	<u>Distance (mi/ft)</u>	<u>Map Key</u>
Chesapeake Custom Chemical	126 Reservoir Rd Ridgeway VA 24148	E	0.02 / 90.81	1
<i>Facility ID Facility Active Active UST Inactive UST: 2001217 Tank No Tank Status: G1 REM FROM GRD</i>				
A C S Chevron	11689 Greensboro Rd Ridgeway VA 24148	S	0.05 / 245.00	2
<i>Facility ID Facility Active Active UST Inactive UST: 2001893 Tank No Tank Status: 3 CLS IN GRD, 1 CLS IN GRD, 4 CLS IN GRD, 2 CLS IN GRD</i>				
ROHAN CONSTRUCTION INC	10151 Greensboro Rd Ridgeway VA 24148	ENE	0.07 / 364.48	3
<i>Facility ID Facility Active Active UST Inactive UST: 2001514 Tank No Tank Status: 2 CLS IN GRD, 1 CLS IN GRD, 4 CLS IN GRD, 3 CLS IN GRD</i>				
Ridgemart	10079 Greensboro Rd Ridgeway VA 24148	ENE	0.13 / 673.87	4
<i>Facility ID Facility Active Active UST Inactive UST: 2023161 Yes 5 0 Tank No Tank Status: 1 CURR IN USE, 3 CURR IN USE, 5 TEMP OUT OF USE, 2 CURR IN USE, 4 CURR IN USE</i>				

DELISTED TANK - Delisted Tanks

A search of the DELISTED TANK database, dated Jul 30, 2019 has found that there are 1 DELISTED TANK site(s) within approximately 0.25 miles of the project property.

<u>Equal/Higher Elevation</u>	<u>Address</u>	<u>Direction</u>	<u>Distance (mi/ft)</u>	<u>Map Key</u>
Greensboro Stop and Shop	10079 Greensboro Rd Ridgeway VA 0	ENE	0.13 / 673.87	4

Non Standard

Federal

FINDS/FRS - Facility Registry Service/Facility Index

A search of the FINDS/FRS database, dated Apr 23, 2019 has found that there are 2 FINDS/FRS site(s) within approximately 0.02 miles of the project property.

<u>Equal/Higher Elevation</u>	<u>Address</u>	<u>Direction</u>	<u>Distance (mi/ft)</u>	<u>Map Key</u>
SOUTHEASTERN ADHESIVES CO	126 RESERVOIR RD. RIDGEWAY VA 24148	E	0.02 / 90.81	<u>1</u>
NEPTUNE INCORPORATED	126 RESERVOIR RD RIDGEWAY VA 24148	E	0.02 / 90.81	<u>1</u>

TRIS - Toxics Release Inventory (TRI) Program

A search of the TRIS database, dated Dec 31, 2017 has found that there are 16 TRIS site(s) within approximately 0.02 miles of the project property.

<u>Equal/Higher Elevation</u>	<u>Address</u>	<u>Direction</u>	<u>Distance (mi/ft)</u>	<u>Map Key</u>
SOUTHEASTERN ADHESIVES CO.	126 RESERVOIR RD. RIDGEWAY VA 24148	E	0.02 / 90.81	<u>1</u>
SOUTHEASTERN ADHESIVES CO.	126 RESERVOIR RD. RIDGEWAY VA 24148	E	0.02 / 90.81	<u>1</u>
SOUTHEASTERN ADHESIVES CO.	126 RESERVOIR RD. RIDGEWAY VA 24148	E	0.02 / 90.81	<u>1</u>
SOUTHEASTERN ADHESIVES CO.	126 RESERVOIR RD. RIDGEWAY VA 24148	E	0.02 / 90.81	<u>1</u>
SOUTHEASTERN ADHESIVES CO.	126 RESERVOIR RD. RIDGEWAY VA 24148	E	0.02 / 90.81	<u>1</u>
SOUTHEASTERN ADHESIVES CO.	126 RESERVOIR RD. RIDGEWAY VA 24148	E	0.02 / 90.81	<u>1</u>
SOUTHEASTERN ADHESIVES CO.	126 RESERVOIR RD. RIDGEWAY VA 24148	E	0.02 / 90.81	<u>1</u>

<u>Equal/Higher Elevation</u>	<u>Address</u>	<u>Direction</u>	<u>Distance (mi/ft)</u>	<u>Map Key</u>
SOUTHEASTERN ADHESIVES CO.	126 RESERVOIR RD. RIDGEWAY VA 24148	E	0.02 / 90.81	1
SOUTHEASTERN ADHESIVES CO.	126 RESERVOIR RD. RIDGEWAY VA 24148	E	0.02 / 90.81	1
SOUTHEASTERN ADHESIVES CO.	126 RESERVOIR RD. RIDGEWAY VA 24148	E	0.02 / 90.81	1
SOUTHEASTERN ADHESIVES CO.	126 RESERVOIR RD. RIDGEWAY VA 24148	E	0.02 / 90.81	1
SOUTHEASTERN ADHESIVES CO.	126 RESERVOIR RD. RIDGEWAY VA 24148	E	0.02 / 90.81	1
SOUTHEASTERN ADHESIVES CO.	126 RESERVOIR RD. RIDGEWAY VA 24148	E	0.02 / 90.81	1
SOUTHEASTERN ADHESIVES CO.	126 RESERVOIR RD. RIDGEWAY VA 24148	E	0.02 / 90.81	1
SOUTHEASTERN ADHESIVES CO.	126 RESERVOIR RD. RIDGEWAY VA 24148	E	0.02 / 90.81	1
SOUTHEASTERN ADHESIVES CO.	126 RESERVOIR RD. RIDGEWAY VA 24148	E	0.02 / 90.81	1

ICIS - Integrated Compliance Information System (ICIS)

A search of the ICIS database, dated Nov 18, 2016 has found that there are 1 ICIS site(s) within approximately 0.02 miles of the project property.

<u>Equal/Higher Elevation</u>	<u>Address</u>	<u>Direction</u>	<u>Distance (mi/ft)</u>	<u>Map Key</u>
CHESAPEAKE CUSTOM CHEMICAL INC	126 RESERVOIR RD RIDGEWAY VA 24148	E	0.02 / 90.81	1

State

SPILLS - Spills

A search of the SPILLS database, dated Jul 4, 2019 has found that there are 1 SPILLS site(s) within approximately 0.12 miles of the project property.

<u>Equal/Higher Elevation</u>	<u>Address</u>	<u>Direction</u>	<u>Distance (mi/ft)</u>	<u>Map Key</u>
Foam blowing from chemical company	126 Reservoir Rd VA	E	0.02 / 90.81	1

Incident ID | Status | Closure Date: 25262 | Closed | 4/17/2015

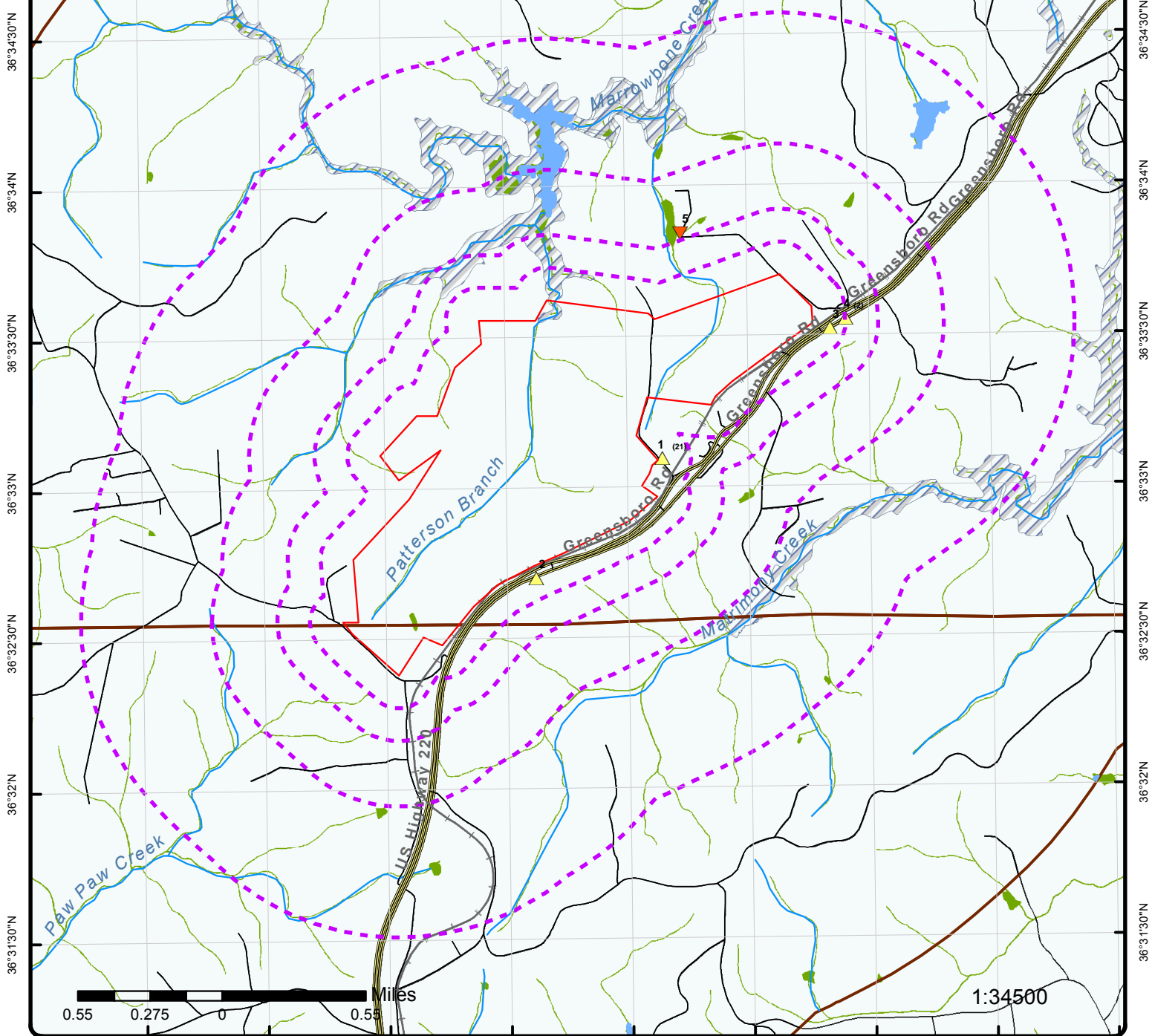

Map : 1 Mile Radius

Order No: 20190919147
 Address: Reservoir Road, Ridgeway, VA, 24148



Project Property	Rails	State Boundary	FWS Special Designation Areas
Buffer Outline	Major Highways	National Priority List Sites	State Brownfield Sites
Eris Sites with Higher Elevation	Major Highways Ramps	National Wetland	State Brownfield Areas
Eris Sites with Same Elevation	Major Roads	Indian Reserve Land	State Superfund Areas:Dept. of Defense
Eris Sites with Lower Elevation	Major Roads Ramps	Historic Fill	State Superfund Areas:NPL
Eris Sites with Unknown Elevation	Secondary Roads	100 Year Flood Zone	WQARF Areas
County Boundary	Secondary Roads Ramps	500 Year Flood Zone	Federal Lands: Dept. of Defense (owned/administered areas)
	Local Roads and Ramps		

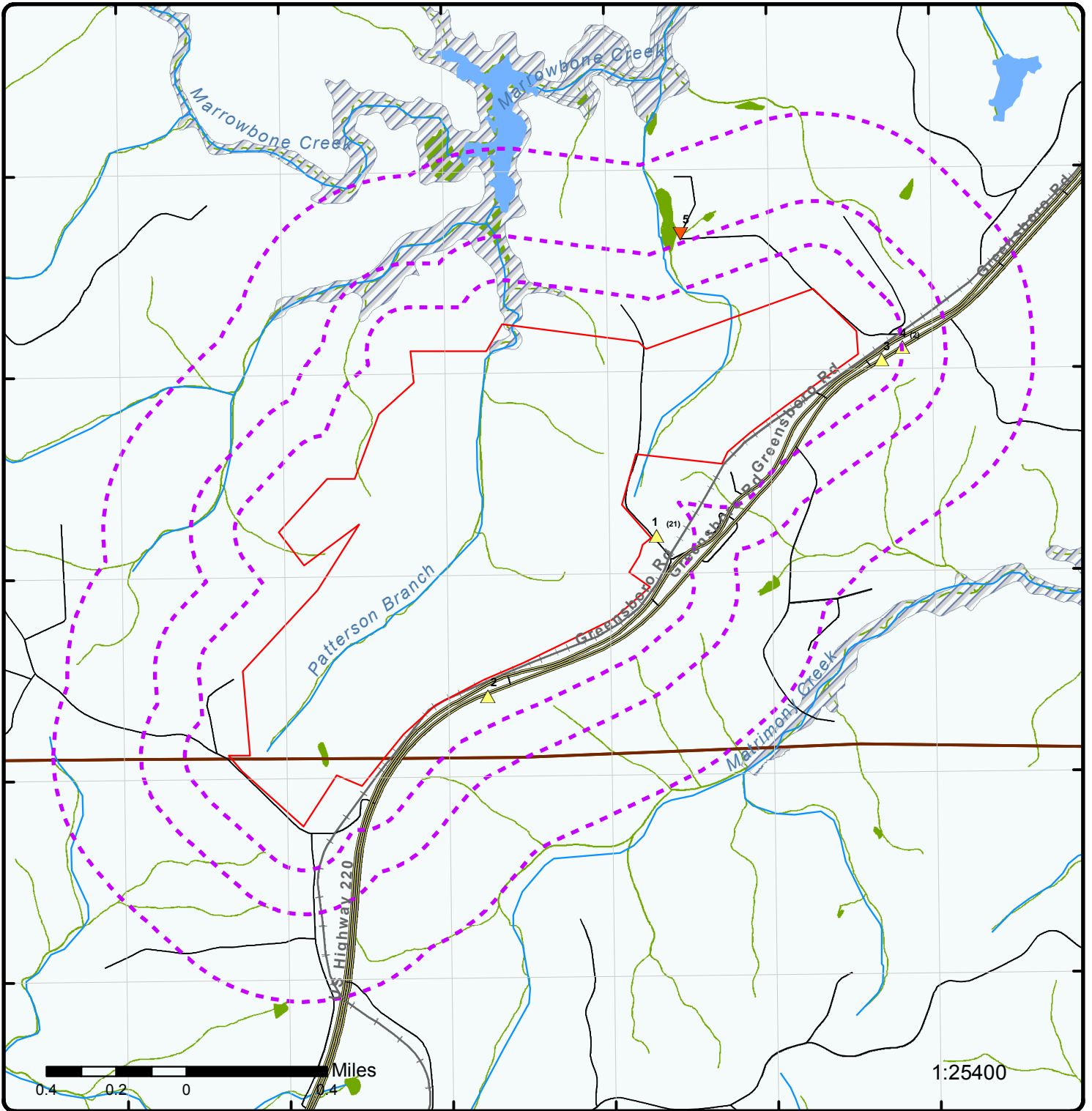

Map : 0.5 Mile Radius

Order No: 20190919147
Address: Reservoir Road, Ridgeway, VA, 24148



Project Property	Rails	State Boundary	FWS Special Designation Areas
Buffer Outline	Major Highways	National Priority List Sites	State Brownfield Sites
Eris Sites with Higher Elevation	Major Highways Ramps	National Wetland	State Brownfield Areas
Eris Sites with Same Elevation	Major Roads	Indian Reserve Land	State Superfund Areas:Dept. of Defense
Eris Sites with Lower Elevation	Major Roads Ramps	Historic Fill	State Superfund Areas:NPL
Eris Sites with Unknown Elevation	Secondary Roads	100 Year Flood Zone	WQARF Areas
County Boundary	Secondary Roads Ramps	500 Year Flood Zone	Federal Lands: Dept. of Defense (owned/administered areas)
	Local Roads and Ramps		

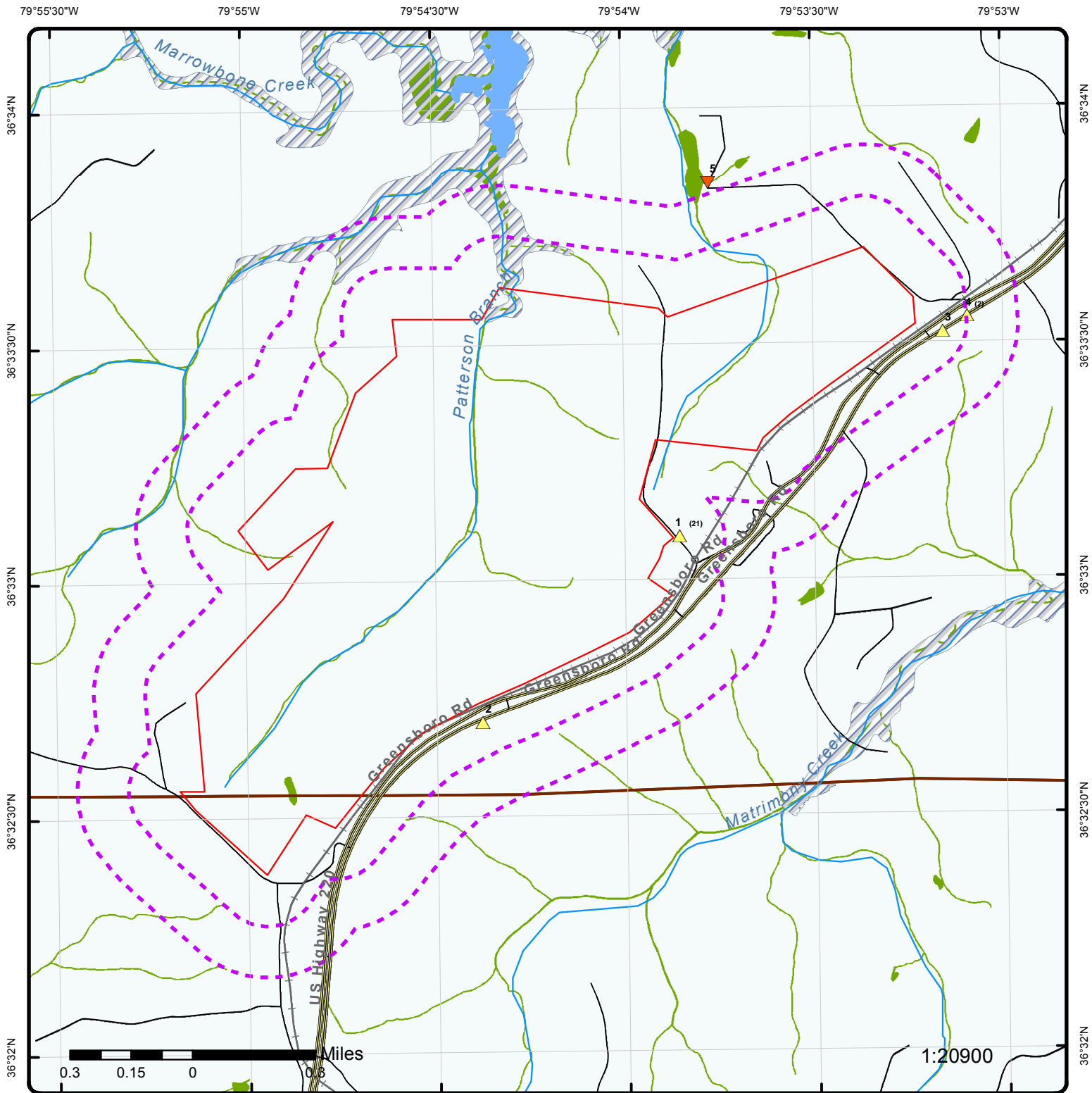

Map : 0.25 Mile Radius

Order No: 20190919147
 Address: Reservoir Road, Ridgeway, VA, 24148



Project Property	Rails	State Boundary	FWS Special Designation Areas
Buffer Outline	Major Highways	National Priority List Sites	State Brownfield Sites
Eris Sites with Higher Elevation	Major Highways Ramps	National Wetland	State Brownfield Areas
Eris Sites with Same Elevation	Major Roads	Indian Reserve Land	State Superfund Areas:Dept. of Defense
Eris Sites with Lower Elevation	Major Roads Ramps	Historic Fill	State Superfund Areas:NPL
Eris Sites with Unknown Elevation	Secondary Roads	100 Year Flood Zone	WQARF Areas
County Boundary	Secondary Roads Ramps	500 Year Flood Zone	Federal Lands: Dept. of Defense (owned/administered areas)
	Local Roads and Ramps		

79°55'W

79°54'30"W

79°54'W

79°53'30"W

36°34'N

36°33'30"N

36°33'N

36°32'30"N

36°32'N

36°34'N

36°33'30"N

36°33'N

36°32'30"N

36°32'N

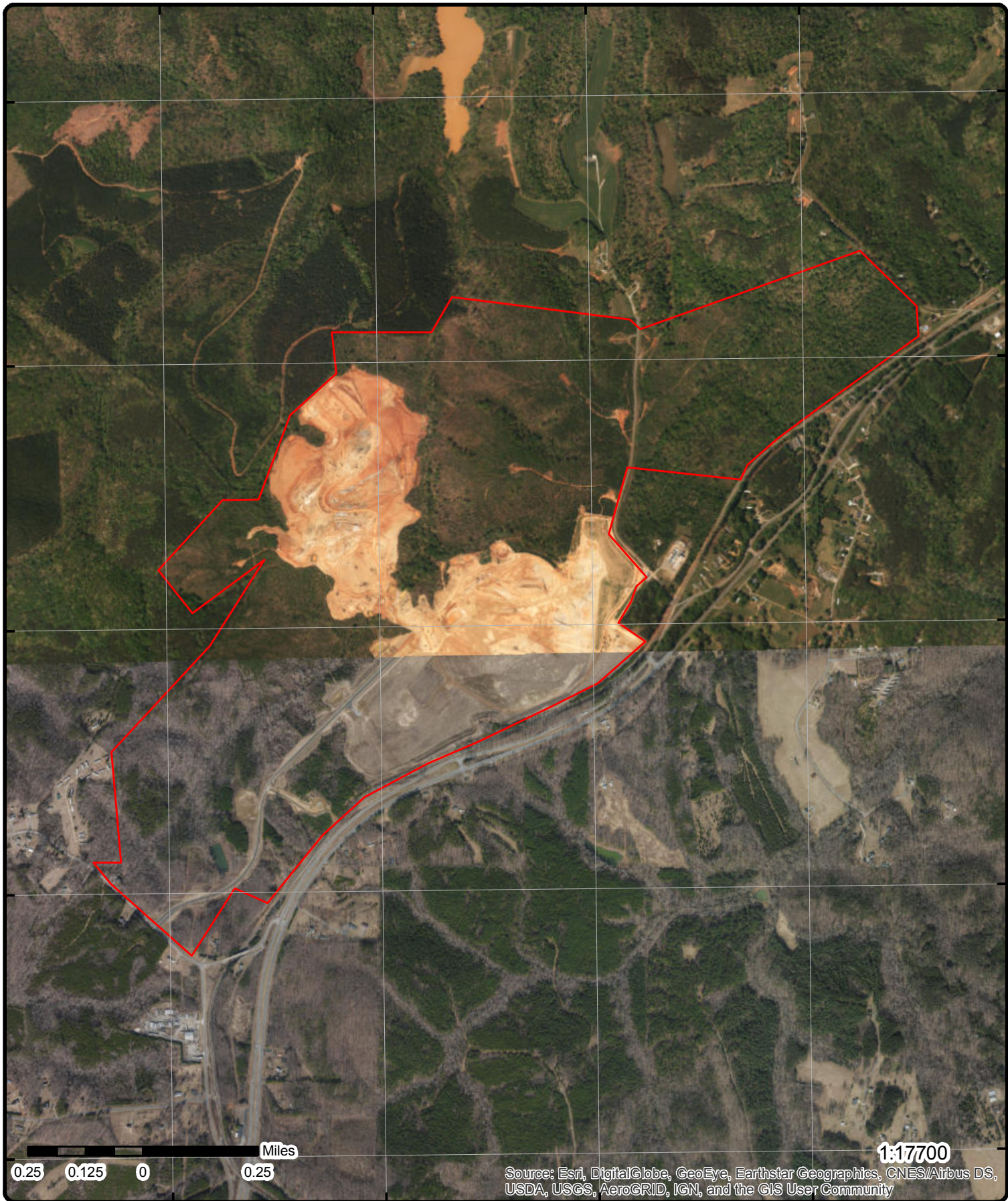

0.25 0.125 0 0.25 Miles

1:17700

Source: Esri, DigitalGlobe, GeoEye, Earthstar Geographics, CNES/Airbus DS, USDA, USGS, AeroGRID, IGN, and the GIS User Community

Aerial (2015)

Address: Reservoir Road, Ridgeway, VA, 24148

Source: ESRI World Imagery

Order No: 20190919147



© ERIS Information Inc.

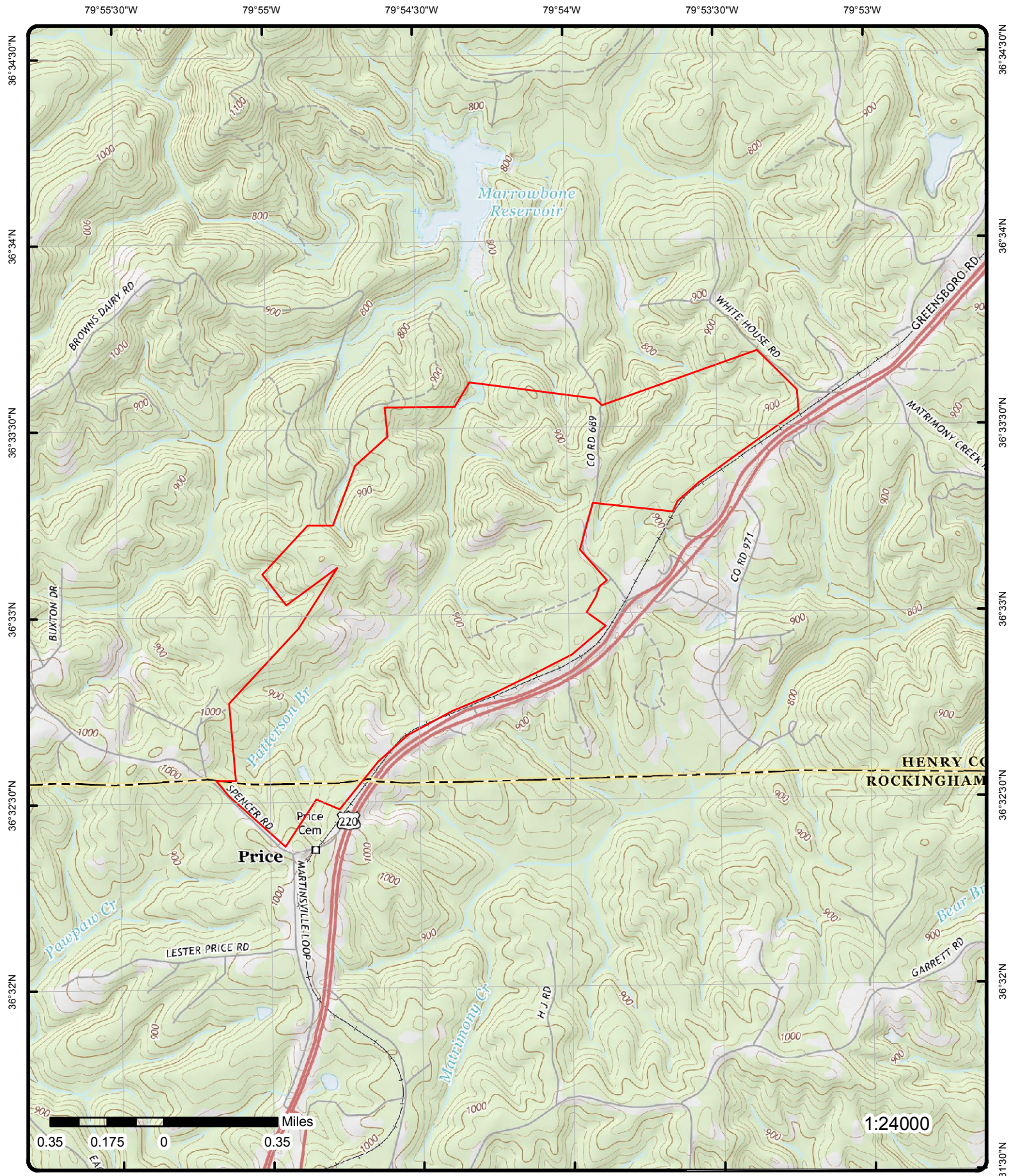

Topographic Map (2016)

Address: Reservoir Road, Ridgeway, VA, 24148

Quadrangle(s): Price, NC

Source: USGS Topographic Map

Order No: 20190919147



© ERIS Information Inc.

Detail Report

Map Key	Number of Records	Direction	Distance (mi/ft)	Elev/Diff (ft)	Site	DB
1	1 of 21	E	0.02 / 90.81	952.26 / 135	SOUTHEASTERN ADHESIVES CO 126 RESERVOIR RD. RIDGEWAY VA 24148	FINDS/FRS

Registry ID: 110000343192
FIPS Code: 51089
HUC Code:
Site Type Name: STATIONARY
Location Description:
Supplemental Location:
Create Date: 01-MAR-2000 00:00:00
Update Date: 01-JUN-2017 17:14:03
Interest Types: AIR EMISSIONS CLASSIFICATION UNKNOWN, AIR SYNTHETIC MINOR, GASOLINE AND DIESEL PRODUCERS, TRI REPORTER
SIC Codes: 2821, 2869, 2891
SIC Code Descriptions: ADHESIVES AND SEALANTS, INDUSTRIAL ORGANIC CHEMICALS, NOT ELSEWHERE CLASSIFIED, PLASTICS MATERIALS, SYNTHETIC RESINS, AND NONVULCANIZABLE ELASTOMERS
NAICS Codes: 325110, 325211
NAICS Code Descriptions: PETROCHEMICAL MANUFACTURING., PLASTICS MATERIAL AND RESIN MANUFACTURING.
Conveyor:
Federal Facility Code:
Federal Agency Name:
Tribal Land Code:
Tribal Land Name:
Congressional Dist No.:
Census Block Code:
EPA Region Code: 03
County Name: HENRY
US/Mexico Border Ind:
Latitude: 36.550667
Longitude: -79.896083
Reference Point:
Coord Collection Method:
Accuracy Value:
Datum: NAD83
Source:
Facility Detail Rprt URL: http://ofmpub.epa.gov/enviro/fii_query_detail.disp_program_facility?p_registry_id=110000343192
Program Acronyms:

AIR:VA0000005108900080, AIRS/AFS:5108900080, EIS:6326111, OTAQREG:OTAQREG10024467, TRIS:24148STHSTSTATE

1	2 of 21	E	0.02 / 90.81	952.26 / 135	NEPTUNE INCORPORATED 126 RESERVOIR RD RIDGEWAY VA 24148	FINDS/FRS
-------------------	---------	---	-----------------	-----------------	---	-----------

Registry ID: 110020668598
FIPS Code: 51089
HUC Code:
Site Type Name: STATIONARY
Location Description:
Supplemental Location:
Create Date: 16-FEB-2005 10:26:22
Update Date: 11-NOV-2006 22:05:07
Interest Types: STATE MASTER
SIC Codes: 2891
SIC Code Descriptions: ADHESIVES AND SEALANTS
NAICS Codes: 325520

Map Key	Number of Records	Direction	Distance (mi/ft)	Elev/Diff (ft)	Site	DB
NAICS Code Descriptions:		ADHESIVE MANUFACTURING.				
Conveyor:						
Federal Facility Code:						
Federal Agency Name:						
Tribal Land Code:						
Tribal Land Name:						
Congressional Dist No.:						
Census Block Code:						
EPA Region Code:		03				
County Name:		HENRY				
US/Mexico Border Ind:						
Latitude:		36.55141				
Longitude:		-79.89754				
Reference Point:						
Coord Collection Method:						
Accuracy Value:						
Datum:		NAD83				
Source:						
Facility Detail Rprt URL:		http://ofmpub.epa.gov/enviro/fii_query_detail.disp_program_facility?p_registry_id=110020668598				
Program Acronyms:						
CEDS:200000083119						

<u>1</u>	3 of 21	E	0.02 / 90.81	952.26 / 135	CHESAPEAKE CUSTOM CHEMICAL INC 126 RESERVOIR RD RIDGEWAY VA 24148	ICIS
EPA Region:		03		Federal Facility ID:		
FRS Facility UIN:		110000343192		Tribal Land Code:		
Program Syst ID:		VA0000005108900080		County:		Henry
Prog Sys Acronym:		AIR		Latitude:		36.550667
Permit Type:				Longitude:		-79.896083
--Details--						
EA Identifier:				Enf Act Forum Dsc:		
EA Type Code:				Fac NAICS Code:		325110
EA Type Desc:				Facility SIC Code:		
EA Name:						

<u>1</u>	4 of 21	E	0.02 / 90.81	952.26 / 135	Foam blowing from chemical company 126 Reservoir Rd VA	SPILLS
Legacy IR No:		2014-W-2362		PRP Name:		
Incident ID:		25262		Impacts:		
Status:		Closed		Other Impacts:		
Incident Type:				Steps Taken:		
Incident Subtype:				System Structure:		
Effect to Receptor:				Othr Sys Structure:		
Associated IR:				Weather Status:		
Incident Dte Time:		03/04/2014 12:00		Wet Weather Event:		No
Call Recvd Dte Time:		03/06/2014 09:43		Precipitation Inch:		0
Closure Date:		4/17/2015		Discharge Type:		
EPA ID:				Discharge Vol Gallon:		0
SSORS ID:				Discharge Treated:		
HMVA No:				Unkwn Discharge?:		
NRC ID:				Sewage Related?:		No
Programs:				Permitted?:		Yes
Agencies Notified?:				Facility Name:		
				Chesapeake Custom Chemical Corporation (Air, VPA)		
Other Agencies:				Property Owner:		

Map Key	Number of Records	Direction	Distance (mi/ft)	Elev/Diff (ft)	Site	DB
---------	-------------------	-----------	------------------	----------------	------	----

Threat to:					Prprty Ownr Orgnztn:	
Terrorism?:					Event Duration Hrs:	0
Charactriz Incdnt:	Accidental				Water Body:	
Quantity Units:					Region:	Blue Ridge
Other Receptors:					FIPS City County:	089/Henry County
PRP Organization:						
Low Quantity to Water:						
High Quantity to Water:						
Incdnt Ongoing at time of Call:	No					
Call Reported Anonymous:						
Call PRP Unknown?:						
Call Property Owner Unknown?:						
Call Reprtd by Name:	ANONYMOUS ANONYMOUS					
Call Reported by Organization:	Chesapeake Custom Chemical Corporation					
Call PRP Organization:						
Call PRP Name:						
Call Prprty Ownr Organization:						
Call Prpty Owner Name:						
Received By:	Allen Linkenhoker					
Steps taken Desc:						
Materials:						
Corrective Action Taken:						
Incident Summary:	Foam blowing from chemical company					
Original Call Incident Desc:	Foam blowing from chemical company					
Originial Call Loc Desc:	126 Reservoir Rd					
Cause of Event:						
Closure Reason Comments:	No further PReP action.					
Original Call Material Desc:	unknown foam					
Incident Address 1:	126 Reservoir Rd					
Incident Address 2:						
Incident Name:	Foam blowing from chemical company					

<u>1</u>	5 of 21	E	0.02 / 90.81	952.26 / 135	SOUTHEASTERN ADHESIVES CO. 126 RESERVOIR RD. RIDGEWAY VA 24148	TRIS
----------	---------	---	--------------	--------------	---	------

TRI Facility ID:	24148STHSTSTATE	BIA Code:	
FRS ID:		County:	HENRY
Year:	1995	Latitude:	36.550667
Federal Facility:	NO	Longitude:	-79.896083
Tribe:			

--Details--

SRS ID:	
Primary SIC:	2891
SIC 2:	
SIC 3:	
SIC 4:	
SIC 5:	
SIC 6:	
Primary NAICS:	325520
NAICS 2:	
NAICS 3:	
NAICS 4:	
NAICS 5:	
NAICS 6:	
Document No:	1395090043631
Chemical:	ETHYLENE GLYCOL
CAS No/Compound ID:	000107211
Clean Air Act?:	YES
Classification:	NON-PBT
Metal:	NO
Metal Category:	0
Carcinogen:	NO
Form Type:	R

Map Key	Number of Records	Direction	Distance (mi/ft)	Elev/Diff (ft)	Site	DB
Unit of Measure:		Pounds				
5.1 Fugitive Air:	111					
5.2 Stack Air:	0					
5.3 Water:	0					
5.4.1 UIC Class I:	0					
5.4.2 UIC Class II-V:	0					
5.5.1A RCRA C Landfills:	0					
5.5.1B Other Landfills:	0					
5.5.2 Land Treatment:	0					
5.5.3 Surface Impoundment:	0					
5.5.3A RCRA C Surface Imp:	0					
5.5.3B Other Surface Imp:	0					
5.5.4 Other Disposal:	50					
On-Site Release Total:	161					
6.1 POTW - Transfers for Rel:	0					
6.1 POTW - Transfers for Treat:	100					
6.1 POTW - Total Transfers:	100					
6.2 M10:	0					
6.2 M41:	0					
6.2 M62:	0					
6.2 M71:	0					
6.2 M81:	0					
6.2 M82:	0					
6.2 M72:	0					
6.2 M63:	0					
6.2 M66:	0					
6.2 M67:	0					
6.2 M64:	0					
6.2 M65:	0					
6.2 M73:	0					
6.2 M79:	0					
6.2 M90:	0					
6.2 M94:	0					
6.2 M99:	0					
Off-Site Release Total:	0					
6.2 M20:	0					
6.2 M24:	0					
6.2 M26:	0					
6.2 M28:	0					
6.2 M93:	0					
Off-Site Recycled Total:	0					
6.2 M56:	0					
6.2 M92:	0					
Off-Site Recovery Total:	0					
6.2 M40:	0					
6.2 M50:	0					
6.2 M54:	0					
6.2 M61:	0					
6.2 M69:	0					
6.2 M95:	0					
Off-Site Treated Total:	0					
Total Releases:	161					
8.1 Releases:	161					
8.1A On-Site Contained Rel:	0					
8.1B On-Site Other Rel:	0					
8.1C Off-Site Contained Rel:	0					
8.1D Off-Site Other Releases:	0					
8.2 On-Site Energy Recovery:	0					
8.3 Energy Recovery Off-Site:	0					
8.4 On-Site Recycling:	0					
8.5 Recycling Off-Site:	0					
8.6 On-Site Treatment:	0					
8.7 Treatment Off-Site:	100					
Production Waste:	261					
8.8 One-Time Release:	0					
8.9 Production Ratio:	.85					
Parent Company Name:	NA					
Parent Company DB No:	NA					
Industry Sector Code:						

Map Key	Number of Records	Direction	Distance (mi/ft)	Elev/Diff (ft)	Site	DB
Industry Sector:						
5.4 Underground:						
5.5.1 Landfills:						
Prod Ratio or Activity:						
SRS ID:						
Primary SIC:	2891					
SIC 2:						
SIC 3:						
SIC 4:						
SIC 5:						
SIC 6:						
Primary NAICS:	325520					
NAICS 2:						
NAICS 3:						
NAICS 4:						
NAICS 5:						
NAICS 6:						
Document No:	1395090043617					
Chemical:	FORMALDEHYDE					
CAS No/Compound ID:	000050000					
Clean Air Act?:	YES					
Classification:	NON-PBT					
Metal:	NO					
Metal Category:	0					
Carcinogen:	YES					
Form Type:	R					
Unit of Measure:	Pounds					
5.1 Fugitive Air:	840					
5.2 Stack Air:	5027					
5.3 Water:	0					
5.4.1 UIC Class I:	0					
5.4.2 UIC Class II-V:	0					
5.5.1A RCRA C Landfills:	0					
5.5.1B Other Landfills:	0					
5.5.2 Land Treatment:	0					
5.5.3 Surface Impoundment:	0					
5.5.3A RCRA C Surface Imp:	0					
5.5.3B Other Surface Imp:	0					
5.5.4 Other Disposal:	200					
On-Site Release Total:	6067					
6.1 POTW - Transfers for Rel:	0					
6.1 POTW - Transfers for Treat:	13066					
6.1 POTW - Total Transfers:	13066					
6.2 M10:	0					
6.2 M41:	0					
6.2 M62:	0					
6.2 M71:	0					
6.2 M81:	0					
6.2 M82:	0					
6.2 M72:	0					
6.2 M63:	0					
6.2 M66:	0					
6.2 M67:	0					
6.2 M64:	0					
6.2 M65:	0					
6.2 M73:	0					
6.2 M79:	0					
6.2 M90:	0					
6.2 M94:	0					
6.2 M99:	0					
Off-Site Release Total:	0					
6.2 M20:	0					
6.2 M24:	0					
6.2 M26:	0					
6.2 M28:	0					
6.2 M93:	0					
Off-Site Recycled Total:	0					
6.2 M56:	0					

Map Key	Number of Records	Direction	Distance (mi/ft)	Elev/Diff (ft)	Site	DB
6.2 M92:	0					
Off-Site Recovery Total:	0					
6.2 M40:	0					
6.2 M50:	0					
6.2 M54:	0					
6.2 M61:	0					
6.2 M69:	0					
6.2 M95:	0					
Off-Site Treated Total:	0					
Total Releases:	6067					
8.1 Releases:	6067					
8.1A On-Site Contained Rel:	0					
8.1B On-Site Other Rel:	0					
8.1C Off-Site Contained Rel:	0					
8.1D Off-Site Other Releases:	0					
8.2 On-Site Energy Recovery:	0					
8.3 Energy Recovery Off-Site:	0					
8.4 On-Site Recycling:	0					
8.5 Recycling Off-Site:	0					
8.6 On-Site Treatment:	0					
8.7 Treatment Off-Site:	13066					
Production Waste:	19133					
8.8 One-Time Release:	0					
8.9 Production Ratio:	.89					
Parent Company Name:	NA					
Parent Company DB No:	NA					
Industry Sector Code:						
Industry Sector:						
5.4 Underground:						
5.5.1 Landfills:						
Prod Ratio or Activity:						
SRS ID:						
Primary SIC:	2891					
SIC 2:						
SIC 3:						
SIC 4:						
SIC 5:						
SIC 6:						
Primary NAICS:	325520					
NAICS 2:						
NAICS 3:						
NAICS 4:						
NAICS 5:						
NAICS 6:						
Document No:	1395090043643					
Chemical:	AMMONIA					
CAS No/Compound ID:	007664417					
Clean Air Act?:	NO					
Classification:	NON-PBT					
Metal:	NO					
Metal Category:	0					
Carcinogen:	NO					
Form Type:	R					
Unit of Measure:	Pounds					
5.1 Fugitive Air:	779					
5.2 Stack Air:	0					
5.3 Water:	0					
5.4.1 UIC Class I:	0					
5.4.2 UIC Class II-V:	0					
5.5.1A RCRA C Landfills:	0					
5.5.1B Other Landfills:	0					
5.5.2 Land Treatment:	0					
5.5.3 Surface Impoundment:	0					
5.5.3A RCRA C Surface Imp:	0					
5.5.3B Other Surface Imp:	0					
5.5.4 Other Disposal:	50					
On-Site Release Total:	829					
6.1 POTW - Transfers for Rel:	0					

Map Key	Number of Records	Direction	Distance (mi/ft)	Elev/Diff (ft)	Site	DB
6.1 POTW - Transfers for Treat:	360					
6.1 POTW - Total Transfers:	360					
6.2 M10:	0					
6.2 M41:	0					
6.2 M62:	0					
6.2 M71:	0					
6.2 M81:	0					
6.2 M82:	0					
6.2 M72:	0					
6.2 M63:	0					
6.2 M66:	0					
6.2 M67:	0					
6.2 M64:	0					
6.2 M65:	0					
6.2 M73:	0					
6.2 M79:	0					
6.2 M90:	0					
6.2 M94:	0					
6.2 M99:	0					
Off-Site Release Total:	0					
6.2 M20:	0					
6.2 M24:	0					
6.2 M26:	0					
6.2 M28:	0					
6.2 M93:	0					
Off-Site Recycled Total:	0					
6.2 M56:	0					
6.2 M92:	0					
Off-Site Recovery Total:	0					
6.2 M40:	0					
6.2 M50:	0					
6.2 M54:	0					
6.2 M61:	0					
6.2 M69:	0					
6.2 M95:	0					
Off-Site Treated Total:	0					
Total Releases:	829					
8.1 Releases:	829					
8.1A On-Site Contained Rel:	0					
8.1B On-Site Other Rel:	0					
8.1C Off-Site Contained Rel:	0					
8.1D Off-Site Other Releases:	0					
8.2 On-Site Energy Recovery:	0					
8.3 Energy Recovery Off-Site:	0					
8.4 On-Site Recycling:	0					
8.5 Recycling Off-Site:	0					
8.6 On-Site Treatment:	0					
8.7 Treatment Off-Site:	360					
Production Waste:	1189					
8.8 One-Time Release:	0					
8.9 Production Ratio:	.88					
Parent Company Name:	NA					
Parent Company DB No:	NA					
Industry Sector Code:						
Industry Sector:						
5.4 Underground:						
5.5.1 Landfills:						
Prod Ratio or Activity:						
SRS ID:						
Primary SIC:	2891					
SIC 2:						
SIC 3:						
SIC 4:						
SIC 5:						
SIC 6:						
Primary NAICS:	325520					
NAICS 2:						
NAICS 3:						

Map Key	Number of Records	Direction	Distance (mi/ft)	Elev/Diff (ft)	Site	DB
NAICS 4:						
NAICS 5:						
NAICS 6:						
Document No:			1395090043629			
Chemical:			METHANOL			
CAS No/Compound ID:			000067561			
Clean Air Act?:			YES			
Classification:			NON-PBT			
Metal:			NO			
Metal Category:			0			
Carcinogen:			NO			
Form Type:			R			
Unit of Measure:			Pounds			
5.1 Fugitive Air:			703			
5.2 Stack Air:			235			
5.3 Water:			0			
5.4.1 UIC Class I:			0			
5.4.2 UIC Class II-V:			0			
5.5.1A RCRA C Landfills:			0			
5.5.1B Other Landfills:			0			
5.5.2 Land Treatment:			0			
5.5.3 Surface Impoundment:			0			
5.5.3A RCRA C Surface Imp:			0			
5.5.3B Other Surface Imp:			0			
5.5.4 Other Disposal:			50			
On-Site Release Total:			988			
6.1 POTW - Transfers for Rel:			0			
6.1 POTW - Transfers for Treat:			988			
6.1 POTW - Total Transfers:			988			
6.2 M10:			0			
6.2 M41:			0			
6.2 M62:			0			
6.2 M71:			0			
6.2 M81:			0			
6.2 M82:			0			
6.2 M72:			0			
6.2 M63:			0			
6.2 M66:			0			
6.2 M67:			0			
6.2 M64:			0			
6.2 M65:			0			
6.2 M73:			0			
6.2 M79:			0			
6.2 M90:			0			
6.2 M94:			0			
6.2 M99:			0			
Off-Site Release Total:			0			
6.2 M20:			0			
6.2 M24:			0			
6.2 M26:			0			
6.2 M28:			0			
6.2 M93:			0			
Off-Site Recycled Total:			0			
6.2 M56:			0			
6.2 M92:			0			
Off-Site Recovery Total:			0			
6.2 M40:			0			
6.2 M50:			0			
6.2 M54:			0			
6.2 M61:			0			
6.2 M69:			0			
6.2 M95:			0			
Off-Site Treated Total:			0			
Total Releases:			988			
8.1 Releases:			988			
8.1A On-Site Contained Rel:			0			
8.1B On-Site Other Rel:			0			
8.1C Off-Site Contained Rel:			0			
8.1D Off-Site Other Releases:			0			

Map Key	Number of Records	Direction	Distance (mi/ft)	Elev/Diff (ft)	Site	DB
8.2 On-Site Energy Recovery:	0					
8.3 Energy Recovery Off-Site:	0					
8.4 On-Site Recycling:	0					
8.5 Recycling Off-Site:	0					
8.6 On-Site Treatment:	0					
8.7 Treatment Off-Site:	713					
Production Waste:	1701					
8.8 One-Time Release:	0					
8.9 Production Ratio:	.97					
Parent Company Name:	NA					
Parent Company DB No:	NA					
Industry Sector Code:						
Industry Sector:						
5.4 Underground:						
5.5.1 Landfills:						
Prod Ratio or Activity:						

<u>1</u>	6 of 21	E	0.02 / 90.81	952.26 / 135	SOUTHEASTERN ADHESIVES CO. 126 RESERVOIR RD. RIDGEWAY VA 24148	TRIS
TRI Facility ID:	24148STHSTATE			BIA Code:		
FRS ID:				County:	HENRY	
Year:	1987			Latitude:	36.550667	
Federal Facility:	NO			Longitude:	-79.896083	
Tribe:						

--Details--

SRS ID:	
Primary SIC:	2891
SIC 2:	
SIC 3:	
SIC 4:	
SIC 5:	
SIC 6:	
Primary NAICS:	
NAICS 2:	
NAICS 3:	
NAICS 4:	
NAICS 5:	
NAICS 6:	
Document No:	1387010382238
Chemical:	FORMALDEHYDE
CAS No/Compound ID:	000050000
Clean Air Act?:	YES
Classification:	NON-PBT
Metal:	NO
Metal Category:	0
Carcinogen:	YES
Form Type:	R
Unit of Measure:	Pounds
5.1 Fugitive Air:	1300
5.2 Stack Air:	6500
5.3 Water:	0
5.4.1 UIC Class I:	0
5.4.2 UIC Class II-V:	0
5.5.1A RCRA C Landfills:	0
5.5.1B Other Landfills:	0
5.5.2 Land Treatment:	0
5.5.3 Surface Impoundment:	0
5.5.3A RCRA C Surface Imp:	0
5.5.3B Other Surface Imp:	0
5.5.4 Other Disposal:	200
On-Site Release Total:	8000
6.1 POTW - Transfers for Rel:	0
6.1 POTW - Transfers for Treat:	4200

Map Key	Number of Records	Direction	Distance (mi/ft)	Elev/Diff (ft)	Site	DB
6.1 POTW - Total Transfers:			4200			
6.2 M10:			0			
6.2 M41:			0			
6.2 M62:			0			
6.2 M71:			0			
6.2 M81:			0			
6.2 M82:			0			
6.2 M72:			0			
6.2 M63:			0			
6.2 M66:			0			
6.2 M67:			0			
6.2 M64:			0			
6.2 M65:			0			
6.2 M73:			0			
6.2 M79:			0			
6.2 M90:			0			
6.2 M94:			0			
6.2 M99:			0			
Off-Site Release Total:			0			
6.2 M20:			0			
6.2 M24:			0			
6.2 M26:			0			
6.2 M28:			0			
6.2 M93:			0			
Off-Site Recycled Total:			0			
6.2 M56:			0			
6.2 M92:			0			
Off-Site Recovery Total:			0			
6.2 M40:			0			
6.2 M50:			0			
6.2 M54:			0			
6.2 M61:			0			
6.2 M69:			0			
6.2 M95:			0			
Off-Site Treated Total:			0			
Total Releases:			8000			
8.1 Releases:			0			
8.1A On-Site Contained Rel:			0			
8.1B On-Site Other Rel:			0			
8.1C Off-Site Contained Rel:			0			
8.1D Off-Site Other Releases:			0			
8.2 On-Site Energy Recovery:			0			
8.3 Energy Recovery Off-Site:			0			
8.4 On-Site Recycling:			0			
8.5 Recycling Off-Site:			0			
8.6 On-Site Treatment:			0			
8.7 Treatment Off-Site:			0			
Production Waste:			0			
8.8 One-Time Release:			0			
8.9 Production Ratio:						
Parent Company Name:			NA			
Parent Company DB No:			NA			
Industry Sector Code:						
Industry Sector:						
5.4 Underground:						
5.5.1 Landfills:						
Prod Ratio or Activity:						
SRS ID:						
Primary SIC:			2891			
SIC 2:						
SIC 3:						
SIC 4:						
SIC 5:						
SIC 6:						
Primary NAICS:						
NAICS 2:						
NAICS 3:						
NAICS 4:						

Map Key	Number of Records	Direction	Distance (mi/ft)	Elev/Diff (ft)	Site	DB
NAICS 5:						
NAICS 6:						
Document No:			1387010382240			
Chemical:			MELAMINE			
CAS No/Compound ID:			000108781			
Clean Air Act?:			NO			
Classification:			NON-PBT			
Metal:			NO			
Metal Category:			0			
Carcinogen:			NO			
Form Type:			R			
Unit of Measure:			Pounds			
5.1 Fugitive Air:			0			
5.2 Stack Air:			0			
5.3 Water:			0			
5.4.1 UIC Class I:			0			
5.4.2 UIC Class II-V:			0			
5.5.1A RCRA C Landfills:			0			
5.5.1B Other Landfills:			0			
5.5.2 Land Treatment:			0			
5.5.3 Surface Impoundment:			0			
5.5.3A RCRA C Surface Imp:			0			
5.5.3B Other Surface Imp:			0			
5.5.4 Other Disposal:			400			
On-Site Release Total:			400			
6.1 POTW - Transfers for Rel:			0			
6.1 POTW - Transfers for Treat:			0			
6.1 POTW - Total Transfers:			0			
6.2 M10:			0			
6.2 M41:			0			
6.2 M62:			0			
6.2 M71:			0			
6.2 M81:			0			
6.2 M82:			0			
6.2 M72:			0			
6.2 M63:			0			
6.2 M66:			0			
6.2 M67:			0			
6.2 M64:			0			
6.2 M65:			0			
6.2 M73:			0			
6.2 M79:			0			
6.2 M90:			0			
6.2 M94:			0			
6.2 M99:			0			
Off-Site Release Total:			0			
6.2 M20:			0			
6.2 M24:			0			
6.2 M26:			0			
6.2 M28:			0			
6.2 M93:			0			
Off-Site Recycled Total:			0			
6.2 M56:			0			
6.2 M92:			0			
Off-Site Recovery Total:			0			
6.2 M40:			0			
6.2 M50:			0			
6.2 M54:			0			
6.2 M61:			0			
6.2 M69:			0			
6.2 M95:			0			
Off-Site Treated Total:			0			
Total Releases:			400			
8.1 Releases:			0			
8.1A On-Site Contained Rel:			0			
8.1B On-Site Other Rel:			0			
8.1C Off-Site Contained Rel:			0			
8.1D Off-Site Other Releases:			0			
8.2 On-Site Energy Recovery:			0			

Map Key	Number of Records	Direction	Distance (mi/ft)	Elev/Diff (ft)	Site	DB
8.3 Energy Recovery Off-Site:	0					
8.4 On-Site Recycling:	0					
8.5 Recycling Off-Site:	0					
8.6 On-Site Treatment:	0					
8.7 Treatment Off-Site:	0					
Production Waste:	0					
8.8 One-Time Release:	0					
8.9 Production Ratio:						
Parent Company Name:	NA					
Parent Company DB No:	NA					
Industry Sector Code:						
Industry Sector:						
5.4 Underground:						
5.5.1 Landfills:						
Prod Ratio or Activity:						

<u>1</u>	7 of 21	E	0.02 / 90.81	952.26 / 135	SOUTHEASTERN ADHESIVES CO. 126 RESERVOIR RD. RIDGEWAY VA 24148	TRIS
----------	---------	---	--------------	--------------	--	------

TRI Facility ID:	24148STHSTSTATE	BIA Code:	
FRS ID:		County:	HENRY
Year:	2001	Latitude:	36.550667
Federal Facility:	NO	Longitude:	-79.896083
Tribe:			

--Details--

SRS ID:	
Primary SIC:	2821
SIC 2:	
SIC 3:	
SIC 4:	
SIC 5:	
SIC 6:	
Primary NAICS:	325211
NAICS 2:	
NAICS 3:	
NAICS 4:	
NAICS 5:	
NAICS 6:	
Document No:	1301150353391
Chemical:	AMMONIA
CAS No/Compound ID:	007664417
Clean Air Act?:	NO
Classification:	NON-PBT
Metal:	NO
Metal Category:	0
Carcinogen:	NO
Form Type:	R
Unit of Measure:	Pounds
5.1 Fugitive Air:	250
5.2 Stack Air:	250
5.3 Water:	0
5.4.1 UIC Class I:	0
5.4.2 UIC Class II-V:	0
5.5.1A RCRA C Landfills:	0
5.5.1B Other Landfills:	0
5.5.2 Land Treatment:	0
5.5.3 Surface Impoundment:	0
5.5.3A RCRA C Surface Imp:	0
5.5.3B Other Surface Imp:	0
5.5.4 Other Disposal:	94
On-Site Release Total:	594
6.1 POTW - Transfers for Rel:	0
6.1 POTW - Transfers for Treat:	348
6.1 POTW - Total Transfers:	348

Map Key	Number of Records	Direction	Distance (mi/ft)	Elev/Diff (ft)	Site	DB
6.2 M10:	0					
6.2 M41:	0					
6.2 M62:	0					
6.2 M71:	0					
6.2 M81:	0					
6.2 M82:	0					
6.2 M72:	0					
6.2 M63:	0					
6.2 M66:	0					
6.2 M67:	0					
6.2 M64:	0					
6.2 M65:	0					
6.2 M73:	0					
6.2 M79:	0					
6.2 M90:	0					
6.2 M94:	0					
6.2 M99:	0					
Off-Site Release Total:	0					
6.2 M20:	0					
6.2 M24:	0					
6.2 M26:	0					
6.2 M28:	0					
6.2 M93:	0					
Off-Site Recycled Total:	0					
6.2 M56:	0					
6.2 M92:	0					
Off-Site Recovery Total:	0					
6.2 M40:	0					
6.2 M50:	0					
6.2 M54:	0					
6.2 M61:	0					
6.2 M69:	0					
6.2 M95:	0					
Off-Site Treated Total:	0					
Total Releases:	594					
8.1 Releases:	1457					
8.1A On-Site Contained Rel:	0					
8.1B On-Site Other Rel:	0					
8.1C Off-Site Contained Rel:	0					
8.1D Off-Site Other Releases:	0					
8.2 On-Site Energy Recovery:	0					
8.3 Energy Recovery Off-Site:	0					
8.4 On-Site Recycling:	0					
8.5 Recycling Off-Site:	0					
8.6 On-Site Treatment:	0					
8.7 Treatment Off-Site:	348					
Production Waste:	1805					
8.8 One-Time Release:	0					
8.9 Production Ratio:	.74					
Parent Company Name:	NA					
Parent Company DB No:	NA					
Industry Sector Code:						
Industry Sector:						
5.4 Underground:						
5.5.1 Landfills:						
Prod Ratio or Activity:						
SRS ID:						
Primary SIC:	2821					
SIC 2:						
SIC 3:						
SIC 4:						
SIC 5:						
SIC 6:						
Primary NAICS:	325211					
NAICS 2:						
NAICS 3:						
NAICS 4:						
NAICS 5:						

Map Key	Number of Records	Direction	Distance (mi/ft)	Elev/Diff (ft)	Site	DB
NAICS 6:						
Document No:			1301150353403			
Chemical:			METHANOL			
CAS No/Compound ID:			000067561			
Clean Air Act?:			YES			
Classification:			NON-PBT			
Metal:			NO			
Metal Category:			0			
Carcinogen:			NO			
Form Type:			R			
Unit of Measure:			Pounds			
5.1 Fugitive Air:			250			
5.2 Stack Air:			250			
5.3 Water:			0			
5.4.1 UIC Class I:			0			
5.4.2 UIC Class II-V:			0			
5.5.1A RCRA C Landfills:			0			
5.5.1B Other Landfills:			0			
5.5.2 Land Treatment:			0			
5.5.3 Surface Impoundment:			0			
5.5.3A RCRA C Surface Imp:			0			
5.5.3B Other Surface Imp:			0			
5.5.4 Other Disposal:			250			
On-Site Release Total:			750			
6.1 POTW - Transfers for Rel:			0			
6.1 POTW - Transfers for Treat:			425			
6.1 POTW - Total Transfers:			425			
6.2 M10:			0			
6.2 M41:			0			
6.2 M62:			0			
6.2 M71:			0			
6.2 M81:			0			
6.2 M82:			0			
6.2 M72:			0			
6.2 M63:			0			
6.2 M66:			0			
6.2 M67:			0			
6.2 M64:			0			
6.2 M65:			0			
6.2 M73:			0			
6.2 M79:			0			
6.2 M90:			0			
6.2 M94:			0			
6.2 M99:			0			
Off-Site Release Total:			0			
6.2 M20:			0			
6.2 M24:			0			
6.2 M26:			0			
6.2 M28:			0			
6.2 M93:			0			
Off-Site Recycled Total:			0			
6.2 M56:			0			
6.2 M92:			0			
Off-Site Recovery Total:			0			
6.2 M40:			0			
6.2 M50:			0			
6.2 M54:			0			
6.2 M61:			0			
6.2 M69:			0			
6.2 M95:			0			
Off-Site Treated Total:			0			
Total Releases:			750			
8.1 Releases:			357			
8.1A On-Site Contained Rel:			0			
8.1B On-Site Other Rel:			0			
8.1C Off-Site Contained Rel:			0			
8.1D Off-Site Other Releases:			0			
8.2 On-Site Energy Recovery:			0			
8.3 Energy Recovery Off-Site:			0			

Map Key	Number of Records	Direction	Distance (mi/ft)	Elev/Diff (ft)	Site	DB
8.4 On-Site Recycling:	0					
8.5 Recycling Off-Site:	0					
8.6 On-Site Treatment:	0					
8.7 Treatment Off-Site:	425					
Production Waste:	782					
8.8 One-Time Release:	0					
8.9 Production Ratio:	.63					
Parent Company Name:	NA					
Parent Company DB No:	NA					
Industry Sector Code:						
Industry Sector:						
5.4 Underground:						
5.5.1 Landfills:						
Prod Ratio or Activity:						
SRS ID:						
Primary SIC:	2821					
SIC 2:						
SIC 3:						
SIC 4:						
SIC 5:						
SIC 6:						
Primary NAICS:	325211					
NAICS 2:						
NAICS 3:						
NAICS 4:						
NAICS 5:						
NAICS 6:						
Document No:	1301150353389					
Chemical:	FORMALDEHYDE					
CAS No/Compound ID:	000050000					
Clean Air Act?:	YES					
Classification:	NON-PBT					
Metal:	NO					
Metal Category:	0					
Carcinogen:	YES					
Form Type:	R					
Unit of Measure:	Pounds					
5.1 Fugitive Air:	750					
5.2 Stack Air:	3580					
5.3 Water:	0					
5.4.1 UIC Class I:	0					
5.4.2 UIC Class II-V:	0					
5.5.1A RCRA C Landfills:	0					
5.5.1B Other Landfills:	0					
5.5.2 Land Treatment:	0					
5.5.3 Surface Impoundment:	0					
5.5.3A RCRA C Surface Imp:	0					
5.5.3B Other Surface Imp:	0					
5.5.4 Other Disposal:	150					
On-Site Release Total:	4480					
6.1 POTW - Transfers for Rel:	0					
6.1 POTW - Transfers for Treat:	5320					
6.1 POTW - Total Transfers:	5320					
6.2 M10:	0					
6.2 M41:	0					
6.2 M62:	0					
6.2 M71:	0					
6.2 M81:	0					
6.2 M82:	0					
6.2 M72:	0					
6.2 M63:	0					
6.2 M66:	0					
6.2 M67:	0					
6.2 M64:	0					
6.2 M65:	0					
6.2 M73:	0					
6.2 M79:	0					
6.2 M90:	0					

Map Key	Number of Records	Direction	Distance (mi/ft)	Elev/Diff (ft)	Site	DB
6.2 M94:		0				
6.2 M99:		0				
Off-Site Release Total:		0				
6.2 M20:		0				
6.2 M24:		0				
6.2 M26:		0				
6.2 M28:		0				
6.2 M93:		0				
Off-Site Recycled Total:		0				
6.2 M56:		0				
6.2 M92:		0				
Off-Site Recovery Total:		0				
6.2 M40:		0				
6.2 M50:		0				
6.2 M54:		0				
6.2 M61:		0				
6.2 M69:		0				
6.2 M95:		0				
Off-Site Treated Total:		0				
Total Releases:		4480				
8.1 Releases:		4325				
8.1A On-Site Contained Rel:		0				
8.1B On-Site Other Rel:		0				
8.1C Off-Site Contained Rel:		0				
8.1D Off-Site Other Releases:		0				
8.2 On-Site Energy Recovery:		0				
8.3 Energy Recovery Off-Site:		0				
8.4 On-Site Recycling:		0				
8.5 Recycling Off-Site:		0				
8.6 On-Site Treatment:		0				
8.7 Treatment Off-Site:		5320				
Production Waste:		9645				
8.8 One-Time Release:		0				
8.9 Production Ratio:		.77				
Parent Company Name:		NA				
Parent Company DB No:		NA				
Industry Sector Code:						
Industry Sector:						
5.4 Underground:						
5.5.1 Landfills:						
Prod Ratio or Activity:						

<u>1</u>	8 of 21	E	0.02 / 90.81	952.26 / 135	SOUTHEASTERN ADHESIVES CO. 126 RESERVOIR RD. RIDGEWAY VA 24148	TRIS
----------	---------	---	--------------	--------------	--	------

TRI Facility ID:	24148STHSTATE	BIA Code:	
FRS ID:		County:	HENRY
Year:	1994	Latitude:	36.550667
Federal Facility:	NO	Longitude:	-79.896083
Tribe:			

--Details--

SRS ID:	
Primary SIC:	2891
SIC 2:	
SIC 3:	
SIC 4:	
SIC 5:	
SIC 6:	
Primary NAICS:	325520
NAICS 2:	
NAICS 3:	
NAICS 4:	
NAICS 5:	
NAICS 6:	

Map Key	Number of Records	Direction	Distance (mi/ft)	Elev/Diff (ft)	Site	DB
Document No:			1394085069704			
Chemical:			ETHYLENE GLYCOL			
CAS No/Compound ID:			000107211			
Clean Air Act?:			YES			
Classification:			NON-PBT			
Metal:			NO			
Metal Category:			0			
Carcinogen:			NO			
Form Type:			R			
Unit of Measure:			Pounds			
5.1 Fugitive Air:			131			
5.2 Stack Air:			0			
5.3 Water:			0			
5.4.1 UIC Class I:			0			
5.4.2 UIC Class II-V:			0			
5.5.1A RCRA C Landfills:			0			
5.5.1B Other Landfills:			0			
5.5.2 Land Treatment:			0			
5.5.3 Surface Impoundment:			0			
5.5.3A RCRA C Surface Imp:			0			
5.5.3B Other Surface Imp:			0			
5.5.4 Other Disposal:			50			
On-Site Release Total:			181			
6.1 POTW - Transfers for Rel:			0			
6.1 POTW - Transfers for Treat:			100			
6.1 POTW - Total Transfers:			100			
6.2 M10:			0			
6.2 M41:			0			
6.2 M62:			0			
6.2 M71:			0			
6.2 M81:			0			
6.2 M82:			0			
6.2 M72:			0			
6.2 M63:			0			
6.2 M66:			0			
6.2 M67:			0			
6.2 M64:			0			
6.2 M65:			0			
6.2 M73:			0			
6.2 M79:			0			
6.2 M90:			0			
6.2 M94:			0			
6.2 M99:			0			
Off-Site Release Total:			0			
6.2 M20:			0			
6.2 M24:			0			
6.2 M26:			0			
6.2 M28:			0			
6.2 M93:			0			
Off-Site Recycled Total:			0			
6.2 M56:			0			
6.2 M92:			0			
Off-Site Recovery Total:			0			
6.2 M40:			0			
6.2 M50:			0			
6.2 M54:			0			
6.2 M61:			0			
6.2 M69:			0			
6.2 M95:			0			
Off-Site Treated Total:			0			
Total Releases:			181			
8.1 Releases:			181			
8.1A On-Site Contained Rel:			0			
8.1B On-Site Other Rel:			0			
8.1C Off-Site Contained Rel:			0			
8.1D Off-Site Other Releases:			0			
8.2 On-Site Energy Recovery:			0			
8.3 Energy Recovery Off-Site:			0			
8.4 On-Site Recycling:			0			

Map Key	Number of Records	Direction	Distance (mi/ft)	Elev/Diff (ft)	Site	DB
8.5 Recycling Off-Site:	0					
8.6 On-Site Treatment:	0					
8.7 Treatment Off-Site:	100					
Production Waste:	281					
8.8 One-Time Release:	0					
8.9 Production Ratio:	.99					
Parent Company Name:	NA					
Parent Company DB No:	NA					
Industry Sector Code:						
Industry Sector:						
5.4 Underground:						
5.5.1 Landfills:						
Prod Ratio or Activity:						
SRS ID:						
Primary SIC:	2891					
SIC 2:						
SIC 3:						
SIC 4:						
SIC 5:						
SIC 6:						
Primary NAICS:	325520					
NAICS 2:						
NAICS 3:						
NAICS 4:						
NAICS 5:						
NAICS 6:						
Document No:	1394085069666					
Chemical:	FORMALDEHYDE					
CAS No/Compound ID:	000050000					
Clean Air Act?:	YES					
Classification:	NON-PBT					
Metal:	NO					
Metal Category:	0					
Carcinogen:	YES					
Form Type:	R					
Unit of Measure:	Pounds					
5.1 Fugitive Air:	950					
5.2 Stack Air:	5666					
5.3 Water:	0					
5.4.1 UIC Class I:	0					
5.4.2 UIC Class II-V:	0					
5.5.1A RCRA C Landfills:	0					
5.5.1B Other Landfills:	0					
5.5.2 Land Treatment:	0					
5.5.3 Surface Impoundment:	0					
5.5.3A RCRA C Surface Imp:	0					
5.5.3B Other Surface Imp:	0					
5.5.4 Other Disposal:	200					
On-Site Release Total:	6816					
6.1 POTW - Transfers for Rel:	0					
6.1 POTW - Transfers for Treat:	14930					
6.1 POTW - Total Transfers:	14930					
6.2 M10:	0					
6.2 M41:	0					
6.2 M62:	0					
6.2 M71:	0					
6.2 M81:	0					
6.2 M82:	0					
6.2 M72:	0					
6.2 M63:	0					
6.2 M66:	0					
6.2 M67:	0					
6.2 M64:	0					
6.2 M65:	0					
6.2 M73:	0					
6.2 M79:	0					
6.2 M90:	0					
6.2 M94:	0					

Map Key	Number of Records	Direction	Distance (mi/ft)	Elev/Diff (ft)	Site	DB
6.2 M99:	0					
Off-Site Release Total:	0					
6.2 M20:	0					
6.2 M24:	0					
6.2 M26:	0					
6.2 M28:	0					
6.2 M93:	0					
Off-Site Recycled Total:	0					
6.2 M56:	0					
6.2 M92:	0					
Off-Site Recovery Total:	0					
6.2 M40:	0					
6.2 M50:	0					
6.2 M54:	0					
6.2 M61:	0					
6.2 M69:	0					
6.2 M95:	0					
Off-Site Treated Total:	0					
Total Releases:	6816					
8.1 Releases:	6816					
8.1A On-Site Contained Rel:	0					
8.1B On-Site Other Rel:	0					
8.1C Off-Site Contained Rel:	0					
8.1D Off-Site Other Releases:	0					
8.2 On-Site Energy Recovery:	0					
8.3 Energy Recovery Off-Site:	0					
8.4 On-Site Recycling:	0					
8.5 Recycling Off-Site:	0					
8.6 On-Site Treatment:	0					
8.7 Treatment Off-Site:	14930					
Production Waste:	21746					
8.8 One-Time Release:	0					
8.9 Production Ratio:	1					
Parent Company Name:	NA					
Parent Company DB No:	NA					
Industry Sector Code:						
Industry Sector:						
5.4 Underground:						
5.5.1 Landfills:						
Prod Ratio or Activity:						
SRS ID:						
Primary SIC:	2891					
SIC 2:						
SIC 3:						
SIC 4:						
SIC 5:						
SIC 6:						
Primary NAICS:	325520					
NAICS 2:						
NAICS 3:						
NAICS 4:						
NAICS 5:						
NAICS 6:						
Document No:	1394085069692					
Chemical:	AMMONIA					
CAS No/Compound ID:	007664417					
Clean Air Act?:	NO					
Classification:	NON-PBT					
Metal:	NO					
Metal Category:	0					
Carcinogen:	NO					
Form Type:	R					
Unit of Measure:	Pounds					
5.1 Fugitive Air:	885					
5.2 Stack Air:	0					
5.3 Water:	0					
5.4.1 UIC Class I:	0					
5.4.2 UIC Class II-V:	0					

Map Key	Number of Records	Direction	Distance (mi/ft)	Elev/Diff (ft)	Site	DB
5.5.1A RCRA C Landfills:	0					
5.5.1B Other Landfills:	0					
5.5.2 Land Treatment:	0					
5.5.3 Surface Impoundment:	0					
5.5.3A RCRA C Surface Imp:	0					
5.5.3B Other Surface Imp:	0					
5.5.4 Other Disposal:	50					
On-Site Release Total:	935					
6.1 POTW - Transfers for Rel:	0					
6.1 POTW - Transfers for Treat:	410					
6.1 POTW - Total Transfers:	410					
6.2 M10:	0					
6.2 M41:	0					
6.2 M62:	0					
6.2 M71:	0					
6.2 M81:	0					
6.2 M82:	0					
6.2 M72:	0					
6.2 M63:	0					
6.2 M66:	0					
6.2 M67:	0					
6.2 M64:	0					
6.2 M65:	0					
6.2 M73:	0					
6.2 M79:	0					
6.2 M90:	0					
6.2 M94:	0					
6.2 M99:	0					
Off-Site Release Total:	0					
6.2 M20:	0					
6.2 M24:	0					
6.2 M26:	0					
6.2 M28:	0					
6.2 M93:	0					
Off-Site Recycled Total:	0					
6.2 M56:	0					
6.2 M92:	0					
Off-Site Recovery Total:	0					
6.2 M40:	0					
6.2 M50:	0					
6.2 M54:	0					
6.2 M61:	0					
6.2 M69:	0					
6.2 M95:	0					
Off-Site Treated Total:	0					
Total Releases:	935					
8.1 Releases:	935					
8.1A On-Site Contained Rel:	0					
8.1B On-Site Other Rel:	0					
8.1C Off-Site Contained Rel:	0					
8.1D Off-Site Other Releases:	0					
8.2 On-Site Energy Recovery:	0					
8.3 Energy Recovery Off-Site:	0					
8.4 On-Site Recycling:	0					
8.5 Recycling Off-Site:	0					
8.6 On-Site Treatment:	0					
8.7 Treatment Off-Site:	410					
Production Waste:	1345					
8.8 One-Time Release:	0					
8.9 Production Ratio:	1.18					
Parent Company Name:	NA					
Parent Company DB No:	NA					
Industry Sector Code:						
Industry Sector:						
5.4 Underground:						
5.5.1 Landfills:						
Prod Ratio or Activity:						

SRS ID:

Map Key	Number of Records	Direction	Distance (mi/ft)	Elev/Diff (ft)	Site	DB
Primary SIC:		2891				
SIC 2:						
SIC 3:						
SIC 4:						
SIC 5:						
SIC 6:						
Primary NAICS:		325520				
NAICS 2:						
NAICS 3:						
NAICS 4:						
NAICS 5:						
NAICS 6:						
Document No:		1394085069678				
Chemical:		METHANOL				
CAS No/Compound ID:		000067561				
Clean Air Act?:		YES				
Classification:		NON-PBT				
Metal:		NO				
Metal Category:		0				
Carcinogen:		NO				
Form Type:		R				
Unit of Measure:		Pounds				
5.1 Fugitive Air:		725				
5.2 Stack Air:		242				
5.3 Water:		0				
5.4.1 UIC Class I:		0				
5.4.2 UIC Class II-V:		0				
5.5.1A RCRA C Landfills:		0				
5.5.1B Other Landfills:		0				
5.5.2 Land Treatment:		0				
5.5.3 Surface Impoundment:		0				
5.5.3A RCRA C Surface Imp:		0				
5.5.3B Other Surface Imp:		0				
5.5.4 Other Disposal:		50				
On-Site Release Total:		1017				
6.1 POTW - Transfers for Rel:		0				
6.1 POTW - Transfers for Treat:		713				
6.1 POTW - Total Transfers:		713				
6.2 M10:		0				
6.2 M41:		0				
6.2 M62:		0				
6.2 M71:		0				
6.2 M81:		0				
6.2 M82:		0				
6.2 M72:		0				
6.2 M63:		0				
6.2 M66:		0				
6.2 M67:		0				
6.2 M64:		0				
6.2 M65:		0				
6.2 M73:		0				
6.2 M79:		0				
6.2 M90:		0				
6.2 M94:		0				
6.2 M99:		0				
Off-Site Release Total:		0				
6.2 M20:		0				
6.2 M24:		0				
6.2 M26:		0				
6.2 M28:		0				
6.2 M93:		0				
Off-Site Recycled Total:		0				
6.2 M56:		0				
6.2 M92:		0				
Off-Site Recovery Total:		0				
6.2 M40:		0				
6.2 M50:		0				
6.2 M54:		0				
6.2 M61:		0				

Map Key	Number of Records	Direction	Distance (mi/ft)	Elev/Diff (ft)	Site	DB
6.2 M69:		0				
6.2 M95:		0				
Off-Site Treated Total:		0				
Total Releases:		1017				
8.1 Releases:		1017				
8.1A On-Site Contained Rel:		0				
8.1B On-Site Other Rel:		0				
8.1C Off-Site Contained Rel:		0				
8.1D Off-Site Other Releases:		0				
8.2 On-Site Energy Recovery:		0				
8.3 Energy Recovery Off-Site:		0				
8.4 On-Site Recycling:		0				
8.5 Recycling Off-Site:		0				
8.6 On-Site Treatment:		0				
8.7 Treatment Off-Site:		713				
Production Waste:		1730				
8.8 One-Time Release:		0				
8.9 Production Ratio:		1.58				
Parent Company Name:		NA				
Parent Company DB No:		NA				
Industry Sector Code:						
Industry Sector:						
5.4 Underground:						
5.5.1 Landfills:						
Prod Ratio or Activity:						

<u>1</u>	9 of 21	E	0.02 / 90.81	952.26 / 135	SOUTHEASTERN ADHESIVES CO. 126 RESERVOIR RD. RIDGEWAY VA 24148	TRIS
----------	---------	---	-----------------	-----------------	--	------

TRI Facility ID:	24148STHSTATE	BIA Code:	
FRS ID:		County:	HENRY
Year:	1992	Latitude:	36.550667
Federal Facility:	NO	Longitude:	-79.896083
Tribe:			

--Details--

SRS ID:	
Primary SIC:	2891
SIC 2:	
SIC 3:	
SIC 4:	
SIC 5:	
SIC 6:	
Primary NAICS:	325520
NAICS 2:	
NAICS 3:	
NAICS 4:	
NAICS 5:	
NAICS 6:	
Document No:	1392065228900
Chemical:	AMMONIA
CAS No/Compound ID:	007664417
Clean Air Act?:	NO
Classification:	NON-PBT
Metal:	NO
Metal Category:	0
Carcinogen:	NO
Form Type:	R
Unit of Measure:	Pounds
5.1 Fugitive Air:	214
5.2 Stack Air:	0
5.3 Water:	0
5.4.1 UIC Class I:	0
5.4.2 UIC Class II-V:	0
5.5.1A RCRA C Landfills:	0

Map Key	Number of Records	Direction	Distance (mi/ft)	Elev/Diff (ft)	Site	DB
5.5.1B Other Landfills:	0					
5.5.2 Land Treatment:	0					
5.5.3 Surface Impoundment:	0					
5.5.3A RCRA C Surface Imp:	0					
5.5.3B Other Surface Imp:	0					
5.5.4 Other Disposal:	200					
On-Site Release Total:	414					
6.1 POTW - Transfers for Rel:	0					
6.1 POTW - Transfers for Treat:	100					
6.1 POTW - Total Transfers:	100					
6.2 M10:	0					
6.2 M41:	0					
6.2 M62:	0					
6.2 M71:	0					
6.2 M81:	0					
6.2 M82:	0					
6.2 M72:	0					
6.2 M63:	0					
6.2 M66:	0					
6.2 M67:	0					
6.2 M64:	0					
6.2 M65:	0					
6.2 M73:	0					
6.2 M79:	0					
6.2 M90:	0					
6.2 M94:	0					
6.2 M99:	0					
Off-Site Release Total:	0					
6.2 M20:	0					
6.2 M24:	0					
6.2 M26:	0					
6.2 M28:	0					
6.2 M93:	0					
Off-Site Recycled Total:	0					
6.2 M56:	0					
6.2 M92:	0					
Off-Site Recovery Total:	0					
6.2 M40:	0					
6.2 M50:	0					
6.2 M54:	0					
6.2 M61:	0					
6.2 M69:	0					
6.2 M95:	0					
Off-Site Treated Total:	0					
Total Releases:	414					
8.1 Releases:	414					
8.1A On-Site Contained Rel:	0					
8.1B On-Site Other Rel:	0					
8.1C Off-Site Contained Rel:	0					
8.1D Off-Site Other Releases:	0					
8.2 On-Site Energy Recovery:	0					
8.3 Energy Recovery Off-Site:	0					
8.4 On-Site Recycling:	0					
8.5 Recycling Off-Site:	0					
8.6 On-Site Treatment:	0					
8.7 Treatment Off-Site:	100					
Production Waste:	514					
8.8 One-Time Release:	0					
8.9 Production Ratio:						
Parent Company Name:	NA					
Parent Company DB No:	NA					
Industry Sector Code:						
Industry Sector:						
5.4 Underground:						
5.5.1 Landfills:						
Prod Ratio or Activity:						
SRS ID:						
Primary SIC:	2891					

Map Key	Number of Records	Direction	Distance (mi/ft)	Elev/Diff (ft)	Site	DB
SIC 2:						
SIC 3:						
SIC 4:						
SIC 5:						
SIC 6:						
Primary NAICS:		325520				
NAICS 2:						
NAICS 3:						
NAICS 4:						
NAICS 5:						
NAICS 6:						
Document No:		1392065228898				
Chemical:		AMMONIUM SULFATE (SOLUTION)				
CAS No/Compound ID:		007783202				
Clean Air Act?:		NO				
Classification:		NON-PBT				
Metal:		NO				
Metal Category:		0				
Carcinogen:		NO				
Form Type:		R				
Unit of Measure:		Pounds				
5.1 Fugitive Air:		0				
5.2 Stack Air:		0				
5.3 Water:		0				
5.4.1 UIC Class I:		0				
5.4.2 UIC Class II-V:		0				
5.5.1A RCRA C Landfills:		0				
5.5.1B Other Landfills:		0				
5.5.2 Land Treatment:		0				
5.5.3 Surface Impoundment:		0				
5.5.3A RCRA C Surface Imp:		0				
5.5.3B Other Surface Imp:		0				
5.5.4 Other Disposal:		0				
On-Site Release Total:		0				
6.1 POTW - Transfers for Rel:		0				
6.1 POTW - Transfers for Treat:		820				
6.1 POTW - Total Transfers:		820				
6.2 M10:		0				
6.2 M41:		0				
6.2 M62:		0				
6.2 M71:		0				
6.2 M81:		0				
6.2 M82:		0				
6.2 M72:		0				
6.2 M63:		0				
6.2 M66:		0				
6.2 M67:		0				
6.2 M64:		0				
6.2 M65:		0				
6.2 M73:		0				
6.2 M79:		0				
6.2 M90:		0				
6.2 M94:		0				
6.2 M99:		0				
Off-Site Release Total:		0				
6.2 M20:		0				
6.2 M24:		0				
6.2 M26:		0				
6.2 M28:		0				
6.2 M93:		0				
Off-Site Recycled Total:		0				
6.2 M56:		0				
6.2 M92:		0				
Off-Site Recovery Total:		0				
6.2 M40:		0				
6.2 M50:		0				
6.2 M54:		0				
6.2 M61:		0				
6.2 M69:		0				

Map Key	Number of Records	Direction	Distance (mi/ft)	Elev/Diff (ft)	Site	DB
6.2 M95:	0					
Off-Site Treated Total:	0					
Total Releases:	0					
8.1 Releases:	0					
8.1A On-Site Contained Rel:	0					
8.1B On-Site Other Rel:	0					
8.1C Off-Site Contained Rel:	0					
8.1D Off-Site Other Releases:	0					
8.2 On-Site Energy Recovery:	0					
8.3 Energy Recovery Off-Site:	0					
8.4 On-Site Recycling:	0					
8.5 Recycling Off-Site:	0					
8.6 On-Site Treatment:	0					
8.7 Treatment Off-Site:	820					
Production Waste:	820					
8.8 One-Time Release:	0					
8.9 Production Ratio:	1.19					
Parent Company Name:	NA					
Parent Company DB No:	NA					
Industry Sector Code:						
Industry Sector:						
5.4 Underground:						
5.5.1 Landfills:						
Prod Ratio or Activity:						
SRS ID:						
Primary SIC:	2891					
SIC 2:						
SIC 3:						
SIC 4:						
SIC 5:						
SIC 6:						
Primary NAICS:	325520					
NAICS 2:						
NAICS 3:						
NAICS 4:						
NAICS 5:						
NAICS 6:						
Document No:	1392065228912					
Chemical:	ETHYLENE GLYCOL					
CAS No/Compound ID:	000107211					
Clean Air Act?:	YES					
Classification:	NON-PBT					
Metal:	NO					
Metal Category:	0					
Carcinogen:	NO					
Form Type:	R					
Unit of Measure:	Pounds					
5.1 Fugitive Air:	78					
5.2 Stack Air:	0					
5.3 Water:	0					
5.4.1 UIC Class I:	0					
5.4.2 UIC Class II-V:	0					
5.5.1A RCRA C Landfills:	0					
5.5.1B Other Landfills:	0					
5.5.2 Land Treatment:	0					
5.5.3 Surface Impoundment:	0					
5.5.3A RCRA C Surface Imp:	0					
5.5.3B Other Surface Imp:	0					
5.5.4 Other Disposal:	200					
On-Site Release Total:	278					
6.1 POTW - Transfers for Rel:	0					
6.1 POTW - Transfers for Treat:	100					
6.1 POTW - Total Transfers:	100					
6.2 M10:	0					
6.2 M41:	0					
6.2 M62:	0					
6.2 M71:	0					
6.2 M81:	0					

Map Key	Number of Records	Direction	Distance (mi/ft)	Elev/Diff (ft)	Site	DB
6.2 M82:		0				
6.2 M72:		0				
6.2 M63:		0				
6.2 M66:		0				
6.2 M67:		0				
6.2 M64:		0				
6.2 M65:		0				
6.2 M73:		0				
6.2 M79:		0				
6.2 M90:		0				
6.2 M94:		0				
6.2 M99:		0				
Off-Site Release Total:		0				
6.2 M20:		0				
6.2 M24:		0				
6.2 M26:		0				
6.2 M28:		0				
6.2 M93:		0				
Off-Site Recycled Total:		0				
6.2 M56:		0				
6.2 M92:		0				
Off-Site Recovery Total:		0				
6.2 M40:		0				
6.2 M50:		0				
6.2 M54:		0				
6.2 M61:		0				
6.2 M69:		0				
6.2 M95:		0				
Off-Site Treated Total:		0				
Total Releases:		278				
8.1 Releases:		278				
8.1A On-Site Contained Rel:		0				
8.1B On-Site Other Rel:		0				
8.1C Off-Site Contained Rel:		0				
8.1D Off-Site Other Releases:		0				
8.2 On-Site Energy Recovery:		0				
8.3 Energy Recovery Off-Site:		0				
8.4 On-Site Recycling:		0				
8.5 Recycling Off-Site:		0				
8.6 On-Site Treatment:		0				
8.7 Treatment Off-Site:		100				
Production Waste:		378				
8.8 One-Time Release:		0				
8.9 Production Ratio:						
Parent Company Name:		NA				
Parent Company DB No:		NA				
Industry Sector Code:						
Industry Sector:						
5.4 Underground:						
5.5.1 Landfills:						
Prod Ratio or Activity:						
SRS ID:						
Primary SIC:		2891				
SIC 2:						
SIC 3:						
SIC 4:						
SIC 5:						
SIC 6:						
Primary NAICS:		325520				
NAICS 2:						
NAICS 3:						
NAICS 4:						
NAICS 5:						
NAICS 6:						
Document No:		1392065228886				
Chemical:		METHANOL				
CAS No/Compound ID:		000067561				
Clean Air Act?:		YES				

Map Key	Number of Records	Direction	Distance (mi/ft)	Elev/Diff (ft)	Site	DB
Classification:		NON-PBT				
Metal:		NO				
Metal Category:		0				
Carcinogen:		NO				
Form Type:		R				
Unit of Measure:		Pounds				
5.1 Fugitive Air:		216				
5.2 Stack Air:		72				
5.3 Water:		0				
5.4.1 UIC Class I:		0				
5.4.2 UIC Class II-V:		0				
5.5.1A RCRA C Landfills:		0				
5.5.1B Other Landfills:		0				
5.5.2 Land Treatment:		0				
5.5.3 Surface Impoundment:		0				
5.5.3A RCRA C Surface Imp:		0				
5.5.3B Other Surface Imp:		0				
5.5.4 Other Disposal:		200				
On-Site Release Total:		488				
6.1 POTW - Transfers for Rel:		0				
6.1 POTW - Transfers for Treat:		172				
6.1 POTW - Total Transfers:		172				
6.2 M10:		0				
6.2 M41:		0				
6.2 M62:		0				
6.2 M71:		0				
6.2 M81:		0				
6.2 M82:		0				
6.2 M72:		0				
6.2 M63:		0				
6.2 M66:		0				
6.2 M67:		0				
6.2 M64:		0				
6.2 M65:		0				
6.2 M73:		0				
6.2 M79:		0				
6.2 M90:		0				
6.2 M94:		0				
6.2 M99:		0				
Off-Site Release Total:		0				
6.2 M20:		0				
6.2 M24:		0				
6.2 M26:		0				
6.2 M28:		0				
6.2 M93:		0				
Off-Site Recycled Total:		0				
6.2 M56:		0				
6.2 M92:		0				
Off-Site Recovery Total:		0				
6.2 M40:		0				
6.2 M50:		0				
6.2 M54:		0				
6.2 M61:		0				
6.2 M69:		0				
6.2 M95:		0				
Off-Site Treated Total:		0				
Total Releases:		488				
8.1 Releases:		488				
8.1A On-Site Contained Rel:		0				
8.1B On-Site Other Rel:		0				
8.1C Off-Site Contained Rel:		0				
8.1D Off-Site Other Releases:		0				
8.2 On-Site Energy Recovery:		0				
8.3 Energy Recovery Off-Site:		0				
8.4 On-Site Recycling:		0				
8.5 Recycling Off-Site:		0				
8.6 On-Site Treatment:		0				
8.7 Treatment Off-Site:		172				
Production Waste:		660				

Map Key	Number of Records	Direction	Distance (mi/ft)	Elev/Diff (ft)	Site	DB
8.8 One-Time Release:			0			
8.9 Production Ratio:			.51			
Parent Company Name:			NA			
Parent Company DB No:			NA			
Industry Sector Code:						
Industry Sector:						
5.4 Underground:						
5.5.1 Landfills:						
Prod Ratio or Activity:						
SRS ID:						
Primary SIC:			2891			
SIC 2:						
SIC 3:						
SIC 4:						
SIC 5:						
SIC 6:						
Primary NAICS:			325520			
NAICS 2:						
NAICS 3:						
NAICS 4:						
NAICS 5:						
NAICS 6:						
Document No:			1392065228874			
Chemical:			FORMALDEHYDE			
CAS No/Compound ID:			000050000			
Clean Air Act?:			YES			
Classification:			NON-PBT			
Metal:			NO			
Metal Category:			0			
Carcinogen:			YES			
Form Type:			R			
Unit of Measure:			Pounds			
5.1 Fugitive Air:			3105			
5.2 Stack Air:			6885			
5.3 Water:			0			
5.4.1 UIC Class I:			0			
5.4.2 UIC Class II-V:			0			
5.5.1A RCRA C Landfills:			0			
5.5.1B Other Landfills:			0			
5.5.2 Land Treatment:			0			
5.5.3 Surface Impoundment:			0			
5.5.3A RCRA C Surface Imp:			0			
5.5.3B Other Surface Imp:			0			
5.5.4 Other Disposal:			200			
On-Site Release Total:			10190			
6.1 POTW - Transfers for Rel:			0			
6.1 POTW - Transfers for Treat:			16500			
6.1 POTW - Total Transfers:			16500			
6.2 M10:			0			
6.2 M41:			0			
6.2 M62:			0			
6.2 M71:			0			
6.2 M81:			0			
6.2 M82:			0			
6.2 M72:			0			
6.2 M63:			0			
6.2 M66:			0			
6.2 M67:			0			
6.2 M64:			0			
6.2 M65:			0			
6.2 M73:			0			
6.2 M79:			0			
6.2 M90:			0			
6.2 M94:			0			
6.2 M99:			0			
Off-Site Release Total:			0			
6.2 M20:			0			
6.2 M24:			0			

Map Key	Number of Records	Direction	Distance (mi/ft)	Elev/Diff (ft)	Site	DB
6.2 M26:		0				
6.2 M28:		0				
6.2 M93:		0				
Off-Site Recycled Total:		0				
6.2 M56:		0				
6.2 M92:		0				
Off-Site Recovery Total:		0				
6.2 M40:		0				
6.2 M50:		0				
6.2 M54:		0				
6.2 M61:		0				
6.2 M69:		0				
6.2 M95:		0				
Off-Site Treated Total:		0				
Total Releases:		10190				
8.1 Releases:		10190				
8.1A On-Site Contained Rel:		0				
8.1B On-Site Other Rel:		0				
8.1C Off-Site Contained Rel:		0				
8.1D Off-Site Other Releases:		0				
8.2 On-Site Energy Recovery:		0				
8.3 Energy Recovery Off-Site:		0				
8.4 On-Site Recycling:		0				
8.5 Recycling Off-Site:		0				
8.6 On-Site Treatment:		0				
8.7 Treatment Off-Site:		16500				
Production Waste:		26690				
8.8 One-Time Release:		0				
8.9 Production Ratio:		1.35				
Parent Company Name:		NA				
Parent Company DB No:		NA				
Industry Sector Code:						
Industry Sector:						
5.4 Underground:						
5.5.1 Landfills:						
Prod Ratio or Activity:						

<u>1</u>	10 of 21	E	0.02 / 90.81	952.26 / 135	SOUTHEASTERN ADHESIVES CO. 126 RESERVOIR RD. RIDGEWAY VA 24148	TRIS
----------	----------	---	-----------------	-----------------	--	------

TRI Facility ID:	24148STHSTATE	BIA Code:	
FRS ID:		County:	HENRY
Year:	2002	Latitude:	36.550667
Federal Facility:	NO	Longitude:	-79.896083
Tribe:			

--Details--

SRS ID:	
Primary SIC:	2821
SIC 2:	
SIC 3:	
SIC 4:	
SIC 5:	
SIC 6:	
Primary NAICS:	325211
NAICS 2:	
NAICS 3:	
NAICS 4:	
NAICS 5:	
NAICS 6:	
Document No:	1302200371641
Chemical:	AMMONIA
CAS No/Compound ID:	007664417
Clean Air Act?:	NO
Classification:	NON-PBT

Map Key	Number of Records	Direction	Distance (mi/ft)	Elev/Diff (ft)	Site	DB
Metal:		NO				
Metal Category:	0					
Carcinogen:		NO				
Form Type:		R				
Unit of Measure:		Pounds				
5.1 Fugitive Air:	5					
5.2 Stack Air:	750					
5.3 Water:	0					
5.4.1 UIC Class I:	0					
5.4.2 UIC Class II-V:	0					
5.5.1A RCRA C Landfills:	0					
5.5.1B Other Landfills:	0					
5.5.2 Land Treatment:	0					
5.5.3 Surface Impoundment:	0					
5.5.3A RCRA C Surface Imp:	0					
5.5.3B Other Surface Imp:	0					
5.5.4 Other Disposal:	250					
On-Site Release Total:	1005					
6.1 POTW - Transfers for Rel:	0					
6.1 POTW - Transfers for Treat:	250					
6.1 POTW - Total Transfers:	250					
6.2 M10:	0					
6.2 M41:	0					
6.2 M62:	0					
6.2 M71:	0					
6.2 M81:	0					
6.2 M82:	0					
6.2 M72:	0					
6.2 M63:	0					
6.2 M66:	0					
6.2 M67:	0					
6.2 M64:	0					
6.2 M65:	0					
6.2 M73:	0					
6.2 M79:	0					
6.2 M90:	0					
6.2 M94:	0					
6.2 M99:	0					
Off-Site Release Total:	0					
6.2 M20:	0					
6.2 M24:	0					
6.2 M26:	0					
6.2 M28:	0					
6.2 M93:	0					
Off-Site Recycled Total:	0					
6.2 M56:	0					
6.2 M92:	0					
Off-Site Recovery Total:	0					
6.2 M40:	0					
6.2 M50:	0					
6.2 M54:	0					
6.2 M61:	0					
6.2 M69:	0					
6.2 M95:	0					
Off-Site Treated Total:	0					
Total Releases:	1005					
8.1 Releases:	1900					
8.1A On-Site Contained Rel:	0					
8.1B On-Site Other Rel:	0					
8.1C Off-Site Contained Rel:	0					
8.1D Off-Site Other Releases:	0					
8.2 On-Site Energy Recovery:	0					
8.3 Energy Recovery Off-Site:	0					
8.4 On-Site Recycling:	0					
8.5 Recycling Off-Site:	0					
8.6 On-Site Treatment:	0					
8.7 Treatment Off-Site:	0					
Production Waste:	1900					
8.8 One-Time Release:	0					

Map Key	Number of Records	Direction	Distance (mi/ft)	Elev/Diff (ft)	Site	DB
8.9 Production Ratio:			1.06			
Parent Company Name:			NA			
Parent Company DB No:			NA			
Industry Sector Code:						
Industry Sector:						
5.4 Underground:						
5.5.1 Landfills:						
Prod Ratio or Activity:						
SRS ID:						
Primary SIC:			2821			
SIC 2:						
SIC 3:						
SIC 4:						
SIC 5:						
SIC 6:						
Primary NAICS:			325211			
NAICS 2:						
NAICS 3:						
NAICS 4:						
NAICS 5:						
NAICS 6:						
Document No:			1302200371639			
Chemical:			FORMALDEHYDE			
CAS No/Compound ID:			000050000			
Clean Air Act?:			YES			
Classification:			NON-PBT			
Metal:			NO			
Metal Category:			0			
Carcinogen:			YES			
Form Type:			R			
Unit of Measure:			Pounds			
5.1 Fugitive Air:			102			
5.2 Stack Air:			609			
5.3 Water:			0			
5.4.1 UIC Class I:			0			
5.4.2 UIC Class II-V:			0			
5.5.1A RCRA C Landfills:			0			
5.5.1B Other Landfills:			0			
5.5.2 Land Treatment:			0			
5.5.3 Surface Impoundment:			0			
5.5.3A RCRA C Surface Imp:			0			
5.5.3B Other Surface Imp:			0			
5.5.4 Other Disposal:			25			
On-Site Release Total:			736			
6.1 POTW - Transfers for Rel:			0			
6.1 POTW - Transfers for Treat:			904			
6.1 POTW - Total Transfers:			904			
6.2 M10:			0			
6.2 M41:			0			
6.2 M62:			0			
6.2 M71:			0			
6.2 M81:			0			
6.2 M82:			0			
6.2 M72:			0			
6.2 M63:			0			
6.2 M66:			0			
6.2 M67:			0			
6.2 M64:			0			
6.2 M65:			0			
6.2 M73:			0			
6.2 M79:			0			
6.2 M90:			0			
6.2 M94:			0			
6.2 M99:			0			
Off-Site Release Total:			0			
6.2 M20:			0			
6.2 M24:			0			
6.2 M26:			0			

Map Key	Number of Records	Direction	Distance (mi/ft)	Elev/Diff (ft)	Site	DB
6.2 M28:	0					
6.2 M93:	0					
Off-Site Recycled Total:	0					
6.2 M56:	0					
6.2 M92:	0					
Off-Site Recovery Total:	0					
6.2 M40:	0					
6.2 M50:	0					
6.2 M54:	0					
6.2 M61:	0					
6.2 M69:	0					
6.2 M95:	0					
Off-Site Treated Total:	0					
Total Releases:	736					
8.1 Releases:	1600					
8.1A On-Site Contained Rel:	0					
8.1B On-Site Other Rel:	0					
8.1C Off-Site Contained Rel:	0					
8.1D Off-Site Other Releases:	0					
8.2 On-Site Energy Recovery:	0					
8.3 Energy Recovery Off-Site:	0					
8.4 On-Site Recycling:	0					
8.5 Recycling Off-Site:	0					
8.6 On-Site Treatment:	0					
8.7 Treatment Off-Site:	0					
Production Waste:	1600					
8.8 One-Time Release:	0					
8.9 Production Ratio:	.17					
Parent Company Name:	NA					
Parent Company DB No:	NA					
Industry Sector Code:						
Industry Sector:						
5.4 Underground:						
5.5.1 Landfills:						
Prod Ratio or Activity:						

<u>1</u>	11 of 21	E	0.02 / 90.81	952.26 / 135	SOUTHEASTERN ADHESIVES CO. 126 RESERVOIR RD. RIDGEWAY VA 24148	TRIS
----------	----------	---	--------------	--------------	--	------

TRI Facility ID:	24148STHSTATE	BIA Code:	
FRS ID:		County:	HENRY
Year:	2000	Latitude:	36.550667
Federal Facility:	NO	Longitude:	-79.896083
Tribe:			

--Details--

SRS ID:	
Primary SIC:	2821
SIC 2:	
SIC 3:	
SIC 4:	
SIC 5:	
SIC 6:	
Primary NAICS:	325211
NAICS 2:	
NAICS 3:	
NAICS 4:	
NAICS 5:	
NAICS 6:	
Document No:	1300140110747
Chemical:	FORMALDEHYDE
CAS No/Compound ID:	000050000
Clean Air Act?:	YES
Classification:	NON-PBT
Metal:	NO

Map Key	Number of Records	Direction	Distance (mi/ft)	Elev/Diff (ft)	Site	DB
Metal Category:	0					
Carcinogen:	YES					
Form Type:	R					
Unit of Measure:	Pounds					
5.1 Fugitive Air:	750					
5.2 Stack Air:	4649					
5.3 Water:	0					
5.4.1 UIC Class I:	0					
5.4.2 UIC Class II-V:	0					
5.5.1A RCRA C Landfills:	0					
5.5.1B Other Landfills:	0					
5.5.2 Land Treatment:	0					
5.5.3 Surface Impoundment:	0					
5.5.3A RCRA C Surface Imp:	0					
5.5.3B Other Surface Imp:	0					
5.5.4 Other Disposal:	190					
On-Site Release Total:	5589					
6.1 POTW - Transfers for Rel:	0					
6.1 POTW - Transfers for Treat:	6909					
6.1 POTW - Total Transfers:	6909					
6.2 M10:	0					
6.2 M41:	0					
6.2 M62:	0					
6.2 M71:	0					
6.2 M81:	0					
6.2 M82:	0					
6.2 M72:	0					
6.2 M63:	0					
6.2 M66:	0					
6.2 M67:	0					
6.2 M64:	0					
6.2 M65:	0					
6.2 M73:	0					
6.2 M79:	0					
6.2 M90:	0					
6.2 M94:	0					
6.2 M99:	0					
Off-Site Release Total:	0					
6.2 M20:	0					
6.2 M24:	0					
6.2 M26:	0					
6.2 M28:	0					
6.2 M93:	0					
Off-Site Recycled Total:	0					
6.2 M56:	0					
6.2 M92:	0					
Off-Site Recovery Total:	0					
6.2 M40:	0					
6.2 M50:	0					
6.2 M54:	0					
6.2 M61:	0					
6.2 M69:	0					
6.2 M95:	0					
Off-Site Treated Total:	0					
Total Releases:	5589					
8.1 Releases:	5617					
8.1A On-Site Contained Rel:	0					
8.1B On-Site Other Rel:	0					
8.1C Off-Site Contained Rel:	0					
8.1D Off-Site Other Releases:	0					
8.2 On-Site Energy Recovery:	0					
8.3 Energy Recovery Off-Site:	0					
8.4 On-Site Recycling:	0					
8.5 Recycling Off-Site:	0					
8.6 On-Site Treatment:	0					
8.7 Treatment Off-Site:	6909					
Production Waste:	12526					
8.8 One-Time Release:	0					
8.9 Production Ratio:	1.06					

Map Key	Number of Records	Direction	Distance (mi/ft)	Elev/Diff (ft)	Site	DB
Parent Company Name:		NA				
Parent Company DB No:		NA				
Industry Sector Code:						
Industry Sector:						
5.4 Underground:						
5.5.1 Landfills:						
Prod Ratio or Activity:						
SRS ID:						
Primary SIC:		2821				
SIC 2:						
SIC 3:						
SIC 4:						
SIC 5:						
SIC 6:						
Primary NAICS:		325211				
NAICS 2:						
NAICS 3:						
NAICS 4:						
NAICS 5:						
NAICS 6:						
Document No:		1300140110735				
Chemical:		AMMONIA				
CAS No/Compound ID:		007664417				
Clean Air Act?:		NO				
Classification:		NON-PBT				
Metal:		NO				
Metal Category:		0				
Carcinogen:		NO				
Form Type:		R				
Unit of Measure:		Pounds				
5.1 Fugitive Air:		250				
5.2 Stack Air:		1484				
5.3 Water:		0				
5.4.1 UIC Class I:		0				
5.4.2 UIC Class II-V:		0				
5.5.1A RCRA C Landfills:		0				
5.5.1B Other Landfills:		0				
5.5.2 Land Treatment:		0				
5.5.3 Surface Impoundment:		0				
5.5.3A RCRA C Surface Imp:		0				
5.5.3B Other Surface Imp:		0				
5.5.4 Other Disposal:		126				
On-Site Release Total:		1860				
6.1 POTW - Transfers for Rel:		0				
6.1 POTW - Transfers for Treat:		470				
6.1 POTW - Total Transfers:		470				
6.2 M10:		0				
6.2 M41:		0				
6.2 M62:		0				
6.2 M71:		0				
6.2 M81:		0				
6.2 M82:		0				
6.2 M72:		0				
6.2 M63:		0				
6.2 M66:		0				
6.2 M67:		0				
6.2 M64:		0				
6.2 M65:		0				
6.2 M73:		0				
6.2 M79:		0				
6.2 M90:		0				
6.2 M94:		0				
6.2 M99:		0				
Off-Site Release Total:		0				
6.2 M20:		0				
6.2 M24:		0				
6.2 M26:		0				
6.2 M28:		0				

Map Key	Number of Records	Direction	Distance (mi/ft)	Elev/Diff (ft)	Site	DB
6.2 M93:	0					
Off-Site Recycled Total:	0					
6.2 M56:	0					
6.2 M92:	0					
Off-Site Recovery Total:	0					
6.2 M40:	0					
6.2 M50:	0					
6.2 M54:	0					
6.2 M61:	0					
6.2 M69:	0					
6.2 M95:	0					
Off-Site Treated Total:	0					
Total Releases:	1860					
8.1 Releases:	1968					
8.1A On-Site Contained Rel:	0					
8.1B On-Site Other Rel:	0					
8.1C Off-Site Contained Rel:	0					
8.1D Off-Site Other Releases:	0					
8.2 On-Site Energy Recovery:	0					
8.3 Energy Recovery Off-Site:	0					
8.4 On-Site Recycling:	0					
8.5 Recycling Off-Site:	0					
8.6 On-Site Treatment:	0					
8.7 Treatment Off-Site:	470					
Production Waste:	2438					
8.8 One-Time Release:	0					
8.9 Production Ratio:	1.71					
Parent Company Name:	NA					
Parent Company DB No:	NA					
Industry Sector Code:						
Industry Sector:						
5.4 Underground:						
5.5.1 Landfills:						
Prod Ratio or Activity:						
SRS ID:						
Primary SIC:	2821					
SIC 2:						
SIC 3:						
SIC 4:						
SIC 5:						
SIC 6:						
Primary NAICS:	325211					
NAICS 2:						
NAICS 3:						
NAICS 4:						
NAICS 5:						
NAICS 6:						
Document No:	1300140110750					
Chemical:	METHANOL					
CAS No/Compound ID:	000067561					
Clean Air Act?:	YES					
Classification:	NON-PBT					
Metal:	NO					
Metal Category:	0					
Carcinogen:	NO					
Form Type:	R					
Unit of Measure:	Pounds					
5.1 Fugitive Air:	250					
5.2 Stack Air:	250					
5.3 Water:	0					
5.4.1 UIC Class I:	0					
5.4.2 UIC Class II-V:	0					
5.5.1A RCRA C Landfills:	0					
5.5.1B Other Landfills:	0					
5.5.2 Land Treatment:	0					
5.5.3 Surface Impoundment:	0					
5.5.3A RCRA C Surface Imp:	0					
5.5.3B Other Surface Imp:	0					

Map Key	Number of Records	Direction	Distance (mi/ft)	Elev/Diff (ft)	Site	DB
5.5.4 Other Disposal:			250			
On-Site Release Total:			750			
6.1 POTW - Transfers for Rel:			0			
6.1 POTW - Transfers for Treat:			675			
6.1 POTW - Total Transfers:			675			
6.2 M10:			0			
6.2 M41:			0			
6.2 M62:			0			
6.2 M71:			0			
6.2 M81:			0			
6.2 M82:			0			
6.2 M72:			0			
6.2 M63:			0			
6.2 M66:			0			
6.2 M67:			0			
6.2 M64:			0			
6.2 M65:			0			
6.2 M73:			0			
6.2 M79:			0			
6.2 M90:			0			
6.2 M94:			0			
6.2 M99:			0			
Off-Site Release Total:			0			
6.2 M20:			0			
6.2 M24:			0			
6.2 M26:			0			
6.2 M28:			0			
6.2 M93:			0			
Off-Site Recycled Total:			0			
6.2 M56:			0			
6.2 M92:			0			
Off-Site Recovery Total:			0			
6.2 M40:			0			
6.2 M50:			0			
6.2 M54:			0			
6.2 M61:			0			
6.2 M69:			0			
6.2 M95:			0			
Off-Site Treated Total:			0			
Total Releases:			750			
8.1 Releases:			567			
8.1A On-Site Contained Rel:			0			
8.1B On-Site Other Rel:			0			
8.1C Off-Site Contained Rel:			0			
8.1D Off-Site Other Releases:			0			
8.2 On-Site Energy Recovery:			0			
8.3 Energy Recovery Off-Site:			0			
8.4 On-Site Recycling:			0			
8.5 Recycling Off-Site:			0			
8.6 On-Site Treatment:			0			
8.7 Treatment Off-Site:			675			
Production Waste:			1242			
8.8 One-Time Release:			0			
8.9 Production Ratio:			.87			
Parent Company Name:			NA			
Parent Company DB No:			NA			
Industry Sector Code:						
Industry Sector:						
5.4 Underground:						
5.5.1 Landfills:						
Prod Ratio or Activity:						
SRS ID:						
Primary SIC:			2821			
SIC 2:						
SIC 3:						
SIC 4:						
SIC 5:						
SIC 6:						

Map Key	Number of Records	Direction	Distance (mi/ft)	Elev/Diff (ft)	Site	DB
Primary NAICS:		325211				
NAICS 2:						
NAICS 3:						
NAICS 4:						
NAICS 5:						
NAICS 6:						
Document No:		1300140110762				
Chemical:		TRIETHYLAMINE				
CAS No/Compound ID:		000121448				
Clean Air Act?:		YES				
Classification:		NON-PBT				
Metal:		NO				
Metal Category:		0				
Carcinogen:		NO				
Form Type:		R				
Unit of Measure:		Pounds				
5.1 Fugitive Air:		5				
5.2 Stack Air:		5				
5.3 Water:		0				
5.4.1 UIC Class I:		0				
5.4.2 UIC Class II-V:		0				
5.5.1A RCRA C Landfills:		0				
5.5.1B Other Landfills:		0				
5.5.2 Land Treatment:		0				
5.5.3 Surface Impoundment:		0				
5.5.3A RCRA C Surface Imp:		0				
5.5.3B Other Surface Imp:		0				
5.5.4 Other Disposal:		0				
On-Site Release Total:		10				
6.1 POTW - Transfers for Rel:		0				
6.1 POTW - Transfers for Treat:		5				
6.1 POTW - Total Transfers:		5				
6.2 M10:		0				
6.2 M41:		0				
6.2 M62:		0				
6.2 M71:		0				
6.2 M81:		0				
6.2 M82:		0				
6.2 M72:		0				
6.2 M63:		0				
6.2 M66:		0				
6.2 M67:		0				
6.2 M64:		0				
6.2 M65:		0				
6.2 M73:		0				
6.2 M79:		0				
6.2 M90:		0				
6.2 M94:		0				
6.2 M99:		0				
Off-Site Release Total:		0				
6.2 M20:		0				
6.2 M24:		0				
6.2 M26:		0				
6.2 M28:		0				
6.2 M93:		0				
Off-Site Recycled Total:		0				
6.2 M56:		0				
6.2 M92:		0				
Off-Site Recovery Total:		0				
6.2 M40:		0				
6.2 M50:		0				
6.2 M54:		0				
6.2 M61:		0				
6.2 M69:		0				
6.2 M95:		0				
Off-Site Treated Total:		0				
Total Releases:		10				
8.1 Releases:		20				
8.1A On-Site Contained Rel:		0				

Map Key	Number of Records	Direction	Distance (mi/ft)	Elev/Diff (ft)	Site	DB
8.1B On-Site Other Rel:	0					
8.1C Off-Site Contained Rel:	0					
8.1D Off-Site Other Releases:	0					
8.2 On-Site Energy Recovery:	0					
8.3 Energy Recovery Off-Site:	0					
8.4 On-Site Recycling:	0					
8.5 Recycling Off-Site:	0					
8.6 On-Site Treatment:	0					
8.7 Treatment Off-Site:	5					
Production Waste:	25					
8.8 One-Time Release:	0					
8.9 Production Ratio:	.88					
Parent Company Name:	NA					
Parent Company DB No:	NA					
Industry Sector Code:						
Industry Sector:						
5.4 Underground:						
5.5.1 Landfills:						
Prod Ratio or Activity:						

<u>1</u>	12 of 21	E	0.02 / 90.81	952.26 / 135	SOUTHEASTERN ADHESIVES CO. 126 RESERVOIR RD. RIDGEWAY VA 24148	TRIS
----------	----------	---	--------------	--------------	--	------

TRI Facility ID:	24148STHSTSTATE	BIA Code:	
FRS ID:		County:	HENRY
Year:	1990	Latitude:	36.550667
Federal Facility:	NO	Longitude:	-79.896083
Tribe:			

--Details--

SRS ID:	
Primary SIC:	2891
SIC 2:	
SIC 3:	
SIC 4:	
SIC 5:	
SIC 6:	
Primary NAICS:	325520
NAICS 2:	
NAICS 3:	
NAICS 4:	
NAICS 5:	
NAICS 6:	
Document No:	1390045218892
Chemical:	FORMALDEHYDE
CAS No/Compound ID:	000050000
Clean Air Act?:	YES
Classification:	NON-PBT
Metal:	NO
Metal Category:	0
Carcinogen:	YES
Form Type:	R
Unit of Measure:	Pounds
5.1 Fugitive Air:	2371
5.2 Stack Air:	5244
5.3 Water:	0
5.4.1 UIC Class I:	0
5.4.2 UIC Class II-V:	0
5.5.1A RCRA C Landfills:	0
5.5.1B Other Landfills:	0
5.5.2 Land Treatment:	0
5.5.3 Surface Impoundment:	0
5.5.3A RCRA C Surface Imp:	0
5.5.3B Other Surface Imp:	0
5.5.4 Other Disposal:	200

Map Key	Number of Records	Direction	Distance (mi/ft)	Elev/Diff (ft)	Site	DB
On-Site Release Total:			7815			
6.1 POTW - Transfers for Rel:			0			
6.1 POTW - Transfers for Treat:			16680			
6.1 POTW - Total Transfers:			16680			
6.2 M10:			0			
6.2 M41:			0			
6.2 M62:			0			
6.2 M71:			0			
6.2 M81:			0			
6.2 M82:			0			
6.2 M72:			0			
6.2 M63:			0			
6.2 M66:			0			
6.2 M67:			0			
6.2 M64:			0			
6.2 M65:			0			
6.2 M73:			0			
6.2 M79:			0			
6.2 M90:			0			
6.2 M94:			0			
6.2 M99:			0			
Off-Site Release Total:			0			
6.2 M20:			0			
6.2 M24:			0			
6.2 M26:			0			
6.2 M28:			0			
6.2 M93:			0			
Off-Site Recycled Total:			0			
6.2 M56:			0			
6.2 M92:			0			
Off-Site Recovery Total:			0			
6.2 M40:			0			
6.2 M50:			0			
6.2 M54:			0			
6.2 M61:			0			
6.2 M69:			0			
6.2 M95:			0			
Off-Site Treated Total:			0			
Total Releases:			7815			
8.1 Releases:			0			
8.1A On-Site Contained Rel:			0			
8.1B On-Site Other Rel:			0			
8.1C Off-Site Contained Rel:			0			
8.1D Off-Site Other Releases:			0			
8.2 On-Site Energy Recovery:			0			
8.3 Energy Recovery Off-Site:			0			
8.4 On-Site Recycling:			0			
8.5 Recycling Off-Site:			0			
8.6 On-Site Treatment:			0			
8.7 Treatment Off-Site:			0			
Production Waste:			0			
8.8 One-Time Release:			0			
8.9 Production Ratio:						
Parent Company Name:		NA				
Parent Company DB No:		NA				
Industry Sector Code:						
Industry Sector:						
5.4 Underground:						
5.5.1 Landfills:						
Prod Ratio or Activity:						
SRS ID:						
Primary SIC:			2891			
SIC 2:						
SIC 3:						
SIC 4:						
SIC 5:						
SIC 6:						
Primary NAICS:			325520			

Map Key	Number of Records	Direction	Distance (mi/ft)	Elev/Diff (ft)	Site	DB
NAICS 2:						
NAICS 3:						
NAICS 4:						
NAICS 5:						
NAICS 6:						
Document No:		1390045218880				
Chemical:		METHANOL				
CAS No/Compound ID:		000067561				
Clean Air Act?:		YES				
Classification:		NON-PBT				
Metal:		NO				
Metal Category:		0				
Carcinogen:		NO				
Form Type:		R				
Unit of Measure:		Pounds				
5.1 Fugitive Air:		4104				
5.2 Stack Air:		1368				
5.3 Water:		0				
5.4.1 UIC Class I:		0				
5.4.2 UIC Class II-V:		0				
5.5.1A RCRA C Landfills:		0				
5.5.1B Other Landfills:		0				
5.5.2 Land Treatment:		0				
5.5.3 Surface Impoundment:		0				
5.5.3A RCRA C Surface Imp:		0				
5.5.3B Other Surface Imp:		0				
5.5.4 Other Disposal:		1500				
On-Site Release Total:		6972				
6.1 POTW - Transfers for Rel:		0				
6.1 POTW - Transfers for Treat:		0				
6.1 POTW - Total Transfers:		0				
6.2 M10:		0				
6.2 M41:		0				
6.2 M62:		0				
6.2 M71:		0				
6.2 M81:		0				
6.2 M82:		0				
6.2 M72:		0				
6.2 M63:		0				
6.2 M66:		0				
6.2 M67:		0				
6.2 M64:		0				
6.2 M65:		0				
6.2 M73:		0				
6.2 M79:		0				
6.2 M90:		0				
6.2 M94:		0				
6.2 M99:		0				
Off-Site Release Total:		0				
6.2 M20:		0				
6.2 M24:		0				
6.2 M26:		0				
6.2 M28:		0				
6.2 M93:		0				
Off-Site Recycled Total:		0				
6.2 M56:		0				
6.2 M92:		0				
Off-Site Recovery Total:		0				
6.2 M40:		0				
6.2 M50:		0				
6.2 M54:		0				
6.2 M61:		0				
6.2 M69:		0				
6.2 M95:		0				
Off-Site Treated Total:		0				
Total Releases:		6972				
8.1 Releases:		0				
8.1A On-Site Contained Rel:		0				
8.1B On-Site Other Rel:		0				

Map Key	Number of Records	Direction	Distance (mi/ft)	Elev/Diff (ft)	Site	DB
8.1C Off-Site Contained Rel:	0					
8.1D Off-Site Other Releases:	0					
8.2 On-Site Energy Recovery:	0					
8.3 Energy Recovery Off-Site:	0					
8.4 On-Site Recycling:	0					
8.5 Recycling Off-Site:	0					
8.6 On-Site Treatment:	0					
8.7 Treatment Off-Site:	0					
Production Waste:	0					
8.8 One-Time Release:	0					
8.9 Production Ratio:						
Parent Company Name:		NA				
Parent Company DB No:		NA				
Industry Sector Code:						
Industry Sector:						
5.4 Underground:						
5.5.1 Landfills:						
Prod Ratio or Activity:						

<u>1</u>	13 of 21	E	0.02 / 90.81	952.26 / 135	SOUTHEASTERN ADHESIVES CO. 126 RESERVOIR RD. RIDGEWAY VA 24148	TRIS
----------	----------	---	--------------	--------------	--	------

TRI Facility ID:	24148STHSTATE	BIA Code:	
FRS ID:		County:	HENRY
Year:	1997	Latitude:	36.550667
Federal Facility:	NO	Longitude:	-79.896083
Tribe:			

--Details--

SRS ID:	
Primary SIC:	2891
SIC 2:	
SIC 3:	
SIC 4:	
SIC 5:	
SIC 6:	
Primary NAICS:	325520
NAICS 2:	
NAICS 3:	
NAICS 4:	
NAICS 5:	
NAICS 6:	
Document No:	1397110011172
Chemical:	METHANOL
CAS No/Compound ID:	000067561
Clean Air Act?:	YES
Classification:	NON-PBT
Metal:	NO
Metal Category:	0
Carcinogen:	NO
Form Type:	R
Unit of Measure:	Pounds
5.1 Fugitive Air:	856
5.2 Stack Air:	287
5.3 Water:	0
5.4.1 UIC Class I:	0
5.4.2 UIC Class II-V:	0
5.5.1A RCRA C Landfills:	0
5.5.1B Other Landfills:	0
5.5.2 Land Treatment:	0
5.5.3 Surface Impoundment:	0
5.5.3A RCRA C Surface Imp:	0
5.5.3B Other Surface Imp:	0
5.5.4 Other Disposal:	58
On-Site Release Total:	1201

Map Key	Number of Records	Direction	Distance (mi/ft)	Elev/Diff (ft)	Site	DB
6.1 POTW - Transfers for Rel:	0					
6.1 POTW - Transfers for Treat:	869					
6.1 POTW - Total Transfers:	869					
6.2 M10:	0					
6.2 M41:	0					
6.2 M62:	0					
6.2 M71:	0					
6.2 M81:	0					
6.2 M82:	0					
6.2 M72:	0					
6.2 M63:	0					
6.2 M66:	0					
6.2 M67:	0					
6.2 M64:	0					
6.2 M65:	0					
6.2 M73:	0					
6.2 M79:	0					
6.2 M90:	0					
6.2 M94:	0					
6.2 M99:	0					
Off-Site Release Total:	0					
6.2 M20:	0					
6.2 M24:	0					
6.2 M26:	0					
6.2 M28:	0					
6.2 M93:	0					
Off-Site Recycled Total:	0					
6.2 M56:	0					
6.2 M92:	0					
Off-Site Recovery Total:	0					
6.2 M40:	0					
6.2 M50:	0					
6.2 M54:	0					
6.2 M61:	0					
6.2 M69:	0					
6.2 M95:	0					
Off-Site Treated Total:	0					
Total Releases:	1201					
8.1 Releases:	1201					
8.1A On-Site Contained Rel:	0					
8.1B On-Site Other Rel:	0					
8.1C Off-Site Contained Rel:	0					
8.1D Off-Site Other Releases:	0					
8.2 On-Site Energy Recovery:	0					
8.3 Energy Recovery Off-Site:	0					
8.4 On-Site Recycling:	0					
8.5 Recycling Off-Site:	0					
8.6 On-Site Treatment:	0					
8.7 Treatment Off-Site:	869					
Production Waste:	2070					
8.8 One-Time Release:	0					
8.9 Production Ratio:	1.16					
Parent Company Name:	NA					
Parent Company DB No:	NA					
Industry Sector Code:						
Industry Sector:						
5.4 Underground:						
5.5.1 Landfills:						
Prod Ratio or Activity:						
SRS ID:						
Primary SIC:	2891					
SIC 2:						
SIC 3:						
SIC 4:						
SIC 5:						
SIC 6:						
Primary NAICS:	325520					
NAICS 2:						

Map Key	Number of Records	Direction	Distance (mi/ft)	Elev/Diff (ft)	Site	DB
NAICS 3:						
NAICS 4:						
NAICS 5:						
NAICS 6:						
Document No:		1397110011158				
Chemical:		FORMALDEHYDE				
CAS No/Compound ID:		000050000				
Clean Air Act?:		YES				
Classification:		NON-PBT				
Metal:		NO				
Metal Category:		0				
Carcinogen:		YES				
Form Type:		R				
Unit of Measure:		Pounds				
5.1 Fugitive Air:		730				
5.2 Stack Air:		4361				
5.3 Water:		0				
5.4.1 UIC Class I:		0				
5.4.2 UIC Class II-V:		0				
5.5.1A RCRA C Landfills:		0				
5.5.1B Other Landfills:		0				
5.5.2 Land Treatment:		0				
5.5.3 Surface Impoundment:		0				
5.5.3A RCRA C Surface Imp:		0				
5.5.3B Other Surface Imp:		0				
5.5.4 Other Disposal:		175				
On-Site Release Total:		5266				
6.1 POTW - Transfers for Rel:		0				
6.1 POTW - Transfers for Treat:		9121				
6.1 POTW - Total Transfers:		9121				
6.2 M10:		0				
6.2 M41:		0				
6.2 M62:		0				
6.2 M71:		0				
6.2 M81:		0				
6.2 M82:		0				
6.2 M72:		0				
6.2 M63:		0				
6.2 M66:		0				
6.2 M67:		0				
6.2 M64:		0				
6.2 M65:		0				
6.2 M73:		0				
6.2 M79:		0				
6.2 M90:		0				
6.2 M94:		0				
6.2 M99:		0				
Off-Site Release Total:		0				
6.2 M20:		0				
6.2 M24:		0				
6.2 M26:		0				
6.2 M28:		0				
6.2 M93:		0				
Off-Site Recycled Total:		0				
6.2 M56:		0				
6.2 M92:		0				
Off-Site Recovery Total:		0				
6.2 M40:		0				
6.2 M50:		0				
6.2 M54:		0				
6.2 M61:		0				
6.2 M69:		0				
6.2 M95:		0				
Off-Site Treated Total:		0				
Total Releases:		5266				
8.1 Releases:		5266				
8.1A On-Site Contained Rel:		0				
8.1B On-Site Other Rel:		0				
8.1C Off-Site Contained Rel:		0				

Map Key	Number of Records	Direction	Distance (mi/ft)	Elev/Diff (ft)	Site	DB
8.1D Off-Site Other Releases:	0					
8.2 On-Site Energy Recovery:	0					
8.3 Energy Recovery Off-Site:	0					
8.4 On-Site Recycling:	0					
8.5 Recycling Off-Site:	0					
8.6 On-Site Treatment:	0					
8.7 Treatment Off-Site:	9121					
Production Waste:	14387					
8.8 One-Time Release:	0					
8.9 Production Ratio:	.94					
Parent Company Name:	NA					
Parent Company DB No:	NA					
Industry Sector Code:						
Industry Sector:						
5.4 Underground:						
5.5.1 Landfills:						
Prod Ratio or Activity:						
SRS ID:						
Primary SIC:	2891					
SIC 2:						
SIC 3:						
SIC 4:						
SIC 5:						
SIC 6:						
Primary NAICS:	325520					
NAICS 2:						
NAICS 3:						
NAICS 4:						
NAICS 5:						
NAICS 6:						
Document No:	1397110011160					
Chemical:	AMMONIA					
CAS No/Compound ID:	007664417					
Clean Air Act?:	NO					
Classification:	NON-PBT					
Metal:	NO					
Metal Category:	0					
Carcinogen:	NO					
Form Type:	R					
Unit of Measure:	Pounds					
5.1 Fugitive Air:	592					
5.2 Stack Air:	0					
5.3 Water:	0					
5.4.1 UIC Class I:	0					
5.4.2 UIC Class II-V:	0					
5.5.1A RCRA C Landfills:	0					
5.5.1B Other Landfills:	0					
5.5.2 Land Treatment:	0					
5.5.3 Surface Impoundment:	0					
5.5.3A RCRA C Surface Imp:	0					
5.5.3B Other Surface Imp:	0					
5.5.4 Other Disposal:	38					
On-Site Release Total:	630					
6.1 POTW - Transfers for Rel:	0					
6.1 POTW - Transfers for Treat:	273					
6.1 POTW - Total Transfers:	273					
6.2 M10:	0					
6.2 M41:	0					
6.2 M62:	0					
6.2 M71:	0					
6.2 M81:	0					
6.2 M82:	0					
6.2 M72:	0					
6.2 M63:	0					
6.2 M66:	0					
6.2 M67:	0					
6.2 M64:	0					
6.2 M65:	0					

Map Key	Number of Records	Direction	Distance (mi/ft)	Elev/Diff (ft)	Site	DB
6.2 M73:		0				
6.2 M79:		0				
6.2 M90:		0				
6.2 M94:		0				
6.2 M99:		0				
Off-Site Release Total:		0				
6.2 M20:		0				
6.2 M24:		0				
6.2 M26:		0				
6.2 M28:		0				
6.2 M93:		0				
Off-Site Recycled Total:		0				
6.2 M56:		0				
6.2 M92:		0				
Off-Site Recovery Total:		0				
6.2 M40:		0				
6.2 M50:		0				
6.2 M54:		0				
6.2 M61:		0				
6.2 M69:		0				
6.2 M95:		0				
Off-Site Treated Total:		0				
Total Releases:		630				
8.1 Releases:		630				
8.1A On-Site Contained Rel:		0				
8.1B On-Site Other Rel:		0				
8.1C Off-Site Contained Rel:		0				
8.1D Off-Site Other Releases:		0				
8.2 On-Site Energy Recovery:		0				
8.3 Energy Recovery Off-Site:		0				
8.4 On-Site Recycling:		0				
8.5 Recycling Off-Site:		0				
8.6 On-Site Treatment:		0				
8.7 Treatment Off-Site:		274				
Production Waste:		904				
8.8 One-Time Release:		0				
8.9 Production Ratio:		.8				
Parent Company Name:		NA				
Parent Company DB No:		NA				
Industry Sector Code:						
Industry Sector:						
5.4 Underground:						
5.5.1 Landfills:						
Prod Ratio or Activity:						

<u>1</u>	14 of 21	E	0.02 / 90.81	952.26 / 135	SOUTHEASTERN ADHESIVES CO. 126 RESERVOIR RD. RIDGEWAY VA 24148	TRIS
----------	----------	---	-----------------	-----------------	--	------

TRI Facility ID:	24148STHSTSTATE	BIA Code:	
FRS ID:		County:	HENRY
Year:	1998	Latitude:	36.550667
Federal Facility:	NO	Longitude:	-79.896083
Tribe:			

--Details--

SRS ID:
Primary SIC: 2821
SIC 2:
SIC 3:
SIC 4:
SIC 5:
SIC 6:
Primary NAICS: 325211
NAICS 2:
NAICS 3:

Map Key	Number of Records	Direction	Distance (mi/ft)	Elev/Diff (ft)	Site	DB
NAICS 4:						
NAICS 5:						
NAICS 6:						
Document No:			1398120219290			
Chemical:			METHANOL			
CAS No/Compound ID:			000067561			
Clean Air Act?:			YES			
Classification:			NON-PBT			
Metal:			NO			
Metal Category:			0			
Carcinogen:			NO			
Form Type:			R			
Unit of Measure:			Pounds			
5.1 Fugitive Air:			166			
5.2 Stack Air:			355			
5.3 Water:			0			
5.4.1 UIC Class I:			0			
5.4.2 UIC Class II-V:			0			
5.5.1A RCRA C Landfills:			0			
5.5.1B Other Landfills:			0			
5.5.2 Land Treatment:			0			
5.5.3 Surface Impoundment:			0			
5.5.3A RCRA C Surface Imp:			0			
5.5.3B Other Surface Imp:			0			
5.5.4 Other Disposal:			100			
On-Site Release Total:			621			
6.1 POTW - Transfers for Rel:			0			
6.1 POTW - Transfers for Treat:			741			
6.1 POTW - Total Transfers:			741			
6.2 M10:			0			
6.2 M41:			0			
6.2 M62:			0			
6.2 M71:			0			
6.2 M81:			0			
6.2 M82:			0			
6.2 M72:			0			
6.2 M63:			0			
6.2 M66:			0			
6.2 M67:			0			
6.2 M64:			0			
6.2 M65:			0			
6.2 M73:			0			
6.2 M79:			0			
6.2 M90:			0			
6.2 M94:			0			
6.2 M99:			0			
Off-Site Release Total:			0			
6.2 M20:			0			
6.2 M24:			0			
6.2 M26:			0			
6.2 M28:			0			
6.2 M93:			0			
Off-Site Recycled Total:			0			
6.2 M56:			0			
6.2 M92:			0			
Off-Site Recovery Total:			0			
6.2 M40:			0			
6.2 M50:			0			
6.2 M54:			0			
6.2 M61:			0			
6.2 M69:			0			
6.2 M95:			0			
Off-Site Treated Total:			0			
Total Releases:			621			
8.1 Releases:			621			
8.1A On-Site Contained Rel:			0			
8.1B On-Site Other Rel:			0			
8.1C Off-Site Contained Rel:			0			
8.1D Off-Site Other Releases:			0			

Map Key	Number of Records	Direction	Distance (mi/ft)	Elev/Diff (ft)	Site	DB
8.2 On-Site Energy Recovery:	0					
8.3 Energy Recovery Off-Site:	0					
8.4 On-Site Recycling:	0					
8.5 Recycling Off-Site:	0					
8.6 On-Site Treatment:	0					
8.7 Treatment Off-Site:	741					
Production Waste:	1362					
8.8 One-Time Release:	0					
8.9 Production Ratio:	.97					
Parent Company Name:	NA					
Parent Company DB No:	NA					
Industry Sector Code:						
Industry Sector:						
5.4 Underground:						
5.5.1 Landfills:						
Prod Ratio or Activity:						
SRS ID:						
Primary SIC:	2821					
SIC 2:						
SIC 3:						
SIC 4:						
SIC 5:						
SIC 6:						
Primary NAICS:	325211					
NAICS 2:						
NAICS 3:						
NAICS 4:						
NAICS 5:						
NAICS 6:						
Document No:	1398120219314					
Chemical:	AMMONIA					
CAS No/Compound ID:	007664417					
Clean Air Act?:	NO					
Classification:	NON-PBT					
Metal:	NO					
Metal Category:	0					
Carcinogen:	NO					
Form Type:	R					
Unit of Measure:	Pounds					
5.1 Fugitive Air:	166					
5.2 Stack Air:	828					
5.3 Water:	0					
5.4.1 UIC Class I:	0					
5.4.2 UIC Class II-V:	0					
5.5.1A RCRA C Landfills:	0					
5.5.1B Other Landfills:	0					
5.5.2 Land Treatment:	0					
5.5.3 Surface Impoundment:	0					
5.5.3A RCRA C Surface Imp:	0					
5.5.3B Other Surface Imp:	0					
5.5.4 Other Disposal:	100					
On-Site Release Total:	1094					
6.1 POTW - Transfers for Rel:	0					
6.1 POTW - Transfers for Treat:	373					
6.1 POTW - Total Transfers:	373					
6.2 M10:	0					
6.2 M41:	0					
6.2 M62:	0					
6.2 M71:	0					
6.2 M81:	0					
6.2 M82:	0					
6.2 M72:	0					
6.2 M63:	0					
6.2 M66:	0					
6.2 M67:	0					
6.2 M64:	0					
6.2 M65:	0					
6.2 M73:	0					

Map Key	Number of Records	Direction	Distance (mi/ft)	Elev/Diff (ft)	Site	DB
6.2 M79:	0					
6.2 M90:	0					
6.2 M94:	0					
6.2 M99:	0					
Off-Site Release Total:	0					
6.2 M20:	0					
6.2 M24:	0					
6.2 M26:	0					
6.2 M28:	0					
6.2 M93:	0					
Off-Site Recycled Total:	0					
6.2 M56:	0					
6.2 M92:	0					
Off-Site Recovery Total:	0					
6.2 M40:	0					
6.2 M50:	0					
6.2 M54:	0					
6.2 M61:	0					
6.2 M69:	0					
6.2 M95:	0					
Off-Site Treated Total:	0					
Total Releases:	1094					
8.1 Releases:	1094					
8.1A On-Site Contained Rel:	0					
8.1B On-Site Other Rel:	0					
8.1C Off-Site Contained Rel:	0					
8.1D Off-Site Other Releases:	0					
8.2 On-Site Energy Recovery:	0					
8.3 Energy Recovery Off-Site:	0					
8.4 On-Site Recycling:	0					
8.5 Recycling Off-Site:	0					
8.6 On-Site Treatment:	0					
8.7 Treatment Off-Site:	373					
Production Waste:	1467					
8.8 One-Time Release:	0					
8.9 Production Ratio:	1.44					
Parent Company Name:	NA					
Parent Company DB No:	NA					
Industry Sector Code:						
Industry Sector:						
5.4 Underground:						
5.5.1 Landfills:						
Prod Ratio or Activity:						
SRS ID:						
Primary SIC:	2821					
SIC 2:						
SIC 3:						
SIC 4:						
SIC 5:						
SIC 6:						
Primary NAICS:	325211					
NAICS 2:						
NAICS 3:						
NAICS 4:						
NAICS 5:						
NAICS 6:						
Document No:	1398120219288					
Chemical:	TRIETHYLAMINE					
CAS No/Compound ID:	000121448					
Clean Air Act?:	YES					
Classification:	NON-PBT					
Metal:	NO					
Metal Category:	0					
Carcinogen:	NO					
Form Type:	R					
Unit of Measure:	Pounds					
5.1 Fugitive Air:	9					
5.2 Stack Air:	7					

Map Key	Number of Records	Direction	Distance (mi/ft)	Elev/Diff (ft)	Site	DB
5.3 Water:	0					
5.4.1 UIC Class I:	0					
5.4.2 UIC Class II-V:	0					
5.5.1A RCRA C Landfills:	0					
5.5.1B Other Landfills:	0					
5.5.2 Land Treatment:	0					
5.5.3 Surface Impoundment:	0					
5.5.3A RCRA C Surface Imp:	0					
5.5.3B Other Surface Imp:	0					
5.5.4 Other Disposal:	0					
On-Site Release Total:	16					
6.1 POTW - Transfers for Rel:	0					
6.1 POTW - Transfers for Treat:	0					
6.1 POTW - Total Transfers:	0					
6.2 M10:	0					
6.2 M41:	0					
6.2 M62:	0					
6.2 M71:	0					
6.2 M81:	0					
6.2 M82:	0					
6.2 M72:	0					
6.2 M63:	0					
6.2 M66:	0					
6.2 M67:	0					
6.2 M64:	0					
6.2 M65:	0					
6.2 M73:	0					
6.2 M79:	0					
6.2 M90:	0					
6.2 M94:	0					
6.2 M99:	0					
Off-Site Release Total:	0					
6.2 M20:	0					
6.2 M24:	0					
6.2 M26:	0					
6.2 M28:	0					
6.2 M93:	0					
Off-Site Recycled Total:	0					
6.2 M56:	0					
6.2 M92:	0					
Off-Site Recovery Total:	0					
6.2 M40:	0					
6.2 M50:	0					
6.2 M54:	0					
6.2 M61:	0					
6.2 M69:	0					
6.2 M95:	0					
Off-Site Treated Total:	0					
Total Releases:	16					
8.1 Releases:	16					
8.1A On-Site Contained Rel:	0					
8.1B On-Site Other Rel:	0					
8.1C Off-Site Contained Rel:	0					
8.1D Off-Site Other Releases:	0					
8.2 On-Site Energy Recovery:	0					
8.3 Energy Recovery Off-Site:	0					
8.4 On-Site Recycling:	0					
8.5 Recycling Off-Site:	0					
8.6 On-Site Treatment:	0					
8.7 Treatment Off-Site:	0					
Production Waste:	16					
8.8 One-Time Release:	0					
8.9 Production Ratio:	0					
Parent Company Name:	NA					
Parent Company DB No:	NA					
Industry Sector Code:						
Industry Sector:						
5.4 Underground:						
5.5.1 Landfills:						

Map Key	Number of Records	Direction	Distance (mi/ft)	Elev/Diff (ft)	Site	DB
Prod Ratio or Activity:						
SRS ID:						
Primary SIC:	2821					
SIC 2:						
SIC 3:						
SIC 4:						
SIC 5:						
SIC 6:						
Primary NAICS:	325211					
NAICS 2:						
NAICS 3:						
NAICS 4:						
NAICS 5:						
NAICS 6:						
Document No:	1398120219302					
Chemical:	FORMALDEHYDE					
CAS No/Compound ID:	000050000					
Clean Air Act?:	YES					
Classification:	NON-PBT					
Metal:	NO					
Metal Category:	0					
Carcinogen:	YES					
Form Type:	R					
Unit of Measure:	Pounds					
5.1 Fugitive Air:	781					
5.2 Stack Air:	4666					
5.3 Water:	0					
5.4.1 UIC Class I:	0					
5.4.2 UIC Class II-V:	0					
5.5.1A RCRA C Landfills:	0					
5.5.1B Other Landfills:	0					
5.5.2 Land Treatment:	0					
5.5.3 Surface Impoundment:	0					
5.5.3A RCRA C Surface Imp:	0					
5.5.3B Other Surface Imp:	0					
5.5.4 Other Disposal:	187					
On-Site Release Total:	5634					
6.1 POTW - Transfers for Rel:	0					
6.1 POTW - Transfers for Treat:	7666					
6.1 POTW - Total Transfers:	7666					
6.2 M10:	0					
6.2 M41:	0					
6.2 M62:	0					
6.2 M71:	0					
6.2 M81:	0					
6.2 M82:	0					
6.2 M72:	0					
6.2 M63:	0					
6.2 M66:	0					
6.2 M67:	0					
6.2 M64:	0					
6.2 M65:	0					
6.2 M73:	0					
6.2 M79:	0					
6.2 M90:	0					
6.2 M94:	0					
6.2 M99:	0					
Off-Site Release Total:	0					
6.2 M20:	0					
6.2 M24:	0					
6.2 M26:	0					
6.2 M28:	0					
6.2 M93:	0					
Off-Site Recycled Total:	0					
6.2 M56:	0					
6.2 M92:	0					
Off-Site Recovery Total:	0					
6.2 M40:	0					

Map Key	Number of Records	Direction	Distance (mi/ft)	Elev/Diff (ft)	Site	DB
6.2 M50:		0				
6.2 M54:		0				
6.2 M61:		0				
6.2 M69:		0				
6.2 M95:		0				
Off-Site Treated Total:		0				
Total Releases:		5634				
8.1 Releases:		5634				
8.1A On-Site Contained Rel:		0				
8.1B On-Site Other Rel:		0				
8.1C Off-Site Contained Rel:		0				
8.1D Off-Site Other Releases:		0				
8.2 On-Site Energy Recovery:		0				
8.3 Energy Recovery Off-Site:		0				
8.4 On-Site Recycling:		0				
8.5 Recycling Off-Site:		0				
8.6 On-Site Treatment:		0				
8.7 Treatment Off-Site:		7666				
Production Waste:		13300				
8.8 One-Time Release:		0				
8.9 Production Ratio:		1.07				
Parent Company Name:		NA				
Parent Company DB No:		NA				
Industry Sector Code:						
Industry Sector:						
5.4 Underground:						
5.5.1 Landfills:						
Prod Ratio or Activity:						

<u>1</u>	15 of 21	E	0.02 / 90.81	952.26 / 135	SOUTHEASTERN ADHESIVES CO. 126 RESERVOIR RD. RIDGEWAY VA 24148	TRIS
----------	----------	---	--------------	--------------	--	------

TRI Facility ID:	24148STHSTATE	BIA Code:	
FRS ID:		County:	HENRY
Year:	1999	Latitude:	36.550667
Federal Facility:	NO	Longitude:	-79.896083
Tribe:			

--Details--

SRS ID:	
Primary SIC:	2821
SIC 2:	
SIC 3:	
SIC 4:	
SIC 5:	
SIC 6:	
Primary NAICS:	325211
NAICS 2:	
NAICS 3:	
NAICS 4:	
NAICS 5:	
NAICS 6:	
Document No:	1399130056094
Chemical:	TRIETHYLAMINE
CAS No/Compound ID:	000121448
Clean Air Act?:	YES
Classification:	NON-PBT
Metal:	NO
Metal Category:	0
Carcinogen:	NO
Form Type:	R
Unit of Measure:	Pounds
5.1 Fugitive Air:	5
5.2 Stack Air:	5
5.3 Water:	0

Map Key	Number of Records	Direction	Distance (mi/ft)	Elev/Diff (ft)	Site	DB
5.4.1 UIC Class I:	0					
5.4.2 UIC Class II-V:	0					
5.5.1A RCRA C Landfills:	0					
5.5.1B Other Landfills:	0					
5.5.2 Land Treatment:	0					
5.5.3 Surface Impoundment:	0					
5.5.3A RCRA C Surface Imp:	0					
5.5.3B Other Surface Imp:	0					
5.5.4 Other Disposal:	0					
On-Site Release Total:	10					
6.1 POTW - Transfers for Rel:	0					
6.1 POTW - Transfers for Treat:	0					
6.1 POTW - Total Transfers:	0					
6.2 M10:	0					
6.2 M41:	0					
6.2 M62:	0					
6.2 M71:	0					
6.2 M81:	0					
6.2 M82:	0					
6.2 M72:	0					
6.2 M63:	0					
6.2 M66:	0					
6.2 M67:	0					
6.2 M64:	0					
6.2 M65:	0					
6.2 M73:	0					
6.2 M79:	0					
6.2 M90:	0					
6.2 M94:	0					
6.2 M99:	0					
Off-Site Release Total:	0					
6.2 M20:	0					
6.2 M24:	0					
6.2 M26:	0					
6.2 M28:	0					
6.2 M93:	0					
Off-Site Recycled Total:	0					
6.2 M56:	0					
6.2 M92:	0					
Off-Site Recovery Total:	0					
6.2 M40:	0					
6.2 M50:	0					
6.2 M54:	0					
6.2 M61:	0					
6.2 M69:	0					
6.2 M95:	0					
Off-Site Treated Total:	0					
Total Releases:	10					
8.1 Releases:	16					
8.1A On-Site Contained Rel:	0					
8.1B On-Site Other Rel:	0					
8.1C Off-Site Contained Rel:	0					
8.1D Off-Site Other Releases:	0					
8.2 On-Site Energy Recovery:	0					
8.3 Energy Recovery Off-Site:	0					
8.4 On-Site Recycling:	0					
8.5 Recycling Off-Site:	0					
8.6 On-Site Treatment:	0					
8.7 Treatment Off-Site:	0					
Production Waste:	16					
8.8 One-Time Release:	0					
8.9 Production Ratio:	1.07					
Parent Company Name:	NA					
Parent Company DB No:	NA					
Industry Sector Code:						
Industry Sector:						
5.4 Underground:						
5.5.1 Landfills:						
Prod Ratio or Activity:						

Map Key	Number of Records	Direction	Distance (mi/ft)	Elev/Diff (ft)	Site	DB
SRS ID:						
Primary SIC:		2821				
SIC 2:						
SIC 3:						
SIC 4:						
SIC 5:						
SIC 6:						
Primary NAICS:		325211				
NAICS 2:						
NAICS 3:						
NAICS 4:						
NAICS 5:						
NAICS 6:						
Document No:		1399130056070				
Chemical:		FORMALDEHYDE				
CAS No/Compound ID:		000050000				
Clean Air Act?:		YES				
Classification:		NON-PBT				
Metal:		NO				
Metal Category:		0				
Carcinogen:		YES				
Form Type:		R				
Unit of Measure:		Pounds				
5.1 Fugitive Air:		250				
5.2 Stack Air:		4386				
5.3 Water:		0				
5.4.1 UIC Class I:		0				
5.4.2 UIC Class II-V:		0				
5.5.1A RCRA C Landfills:		0				
5.5.1B Other Landfills:		0				
5.5.2 Land Treatment:		0				
5.5.3 Surface Impoundment:		0				
5.5.3A RCRA C Surface Imp:		0				
5.5.3B Other Surface Imp:		0				
5.5.4 Other Disposal:		176				
On-Site Release Total:		4812				
6.1 POTW - Transfers for Rel:		0				
6.1 POTW - Transfers for Treat:		6518				
6.1 POTW - Total Transfers:		6518				
6.2 M10:		0				
6.2 M41:		0				
6.2 M62:		0				
6.2 M71:		0				
6.2 M81:		0				
6.2 M82:		0				
6.2 M72:		0				
6.2 M63:		0				
6.2 M66:		0				
6.2 M67:		0				
6.2 M64:		0				
6.2 M65:		0				
6.2 M73:		0				
6.2 M79:		0				
6.2 M90:		0				
6.2 M94:		0				
6.2 M99:		0				
Off-Site Release Total:		0				
6.2 M20:		0				
6.2 M24:		0				
6.2 M26:		0				
6.2 M28:		0				
6.2 M93:		0				
Off-Site Recycled Total:		0				
6.2 M56:		0				
6.2 M92:		0				
Off-Site Recovery Total:		0				
6.2 M40:		0				
6.2 M50:		0				

Map Key	Number of Records	Direction	Distance (mi/ft)	Elev/Diff (ft)	Site	DB
6.2 M54:		0				
6.2 M61:		0				
6.2 M69:		0				
6.2 M95:		0				
Off-Site Treated Total:		0				
Total Releases:		4812				
8.1 Releases:		5296				
8.1A On-Site Contained Rel:		0				
8.1B On-Site Other Rel:		0				
8.1C Off-Site Contained Rel:		0				
8.1D Off-Site Other Releases:		0				
8.2 On-Site Energy Recovery:		0				
8.3 Energy Recovery Off-Site:		0				
8.4 On-Site Recycling:		0				
8.5 Recycling Off-Site:		0				
8.6 On-Site Treatment:		0				
8.7 Treatment Off-Site:		6518				
Production Waste:		11814				
8.8 One-Time Release:		0				
8.9 Production Ratio:		.94				
Parent Company Name:		NA				
Parent Company DB No:		NA				
Industry Sector Code:						
Industry Sector:						
5.4 Underground:						
5.5.1 Landfills:						
Prod Ratio or Activity:						
SRS ID:						
Primary SIC:		2821				
SIC 2:						
SIC 3:						
SIC 4:						
SIC 5:						
SIC 6:						
Primary NAICS:		325211				
NAICS 2:						
NAICS 3:						
NAICS 4:						
NAICS 5:						
NAICS 6:						
Document No:		1399130056082				
Chemical:		METHANOL				
CAS No/Compound ID:		000067561				
Clean Air Act?:		YES				
Classification:		NON-PBT				
Metal:		NO				
Metal Category:		0				
Carcinogen:		NO				
Form Type:		R				
Unit of Measure:		Pounds				
5.1 Fugitive Air:		250				
5.2 Stack Air:		250				
5.3 Water:		0				
5.4.1 UIC Class I:		0				
5.4.2 UIC Class II-V:		0				
5.5.1A RCRA C Landfills:		0				
5.5.1B Other Landfills:		0				
5.5.2 Land Treatment:		0				
5.5.3 Surface Impoundment:		0				
5.5.3A RCRA C Surface Imp:		0				
5.5.3B Other Surface Imp:		0				
5.5.4 Other Disposal:		250				
On-Site Release Total:		750				
6.1 POTW - Transfers for Rel:		0				
6.1 POTW - Transfers for Treat:		674				
6.1 POTW - Total Transfers:		674				
6.2 M10:		0				
6.2 M41:		0				

Map Key	Number of Records	Direction	Distance (mi/ft)	Elev/Diff (ft)	Site	DB
6.2 M62:		0				
6.2 M71:		0				
6.2 M81:		0				
6.2 M82:		0				
6.2 M72:		0				
6.2 M63:		0				
6.2 M66:		0				
6.2 M67:		0				
6.2 M64:		0				
6.2 M65:		0				
6.2 M73:		0				
6.2 M79:		0				
6.2 M90:		0				
6.2 M94:		0				
6.2 M99:		0				
Off-Site Release Total:		0				
6.2 M20:		0				
6.2 M24:		0				
6.2 M26:		0				
6.2 M28:		0				
6.2 M93:		0				
Off-Site Recycled Total:		0				
6.2 M56:		0				
6.2 M92:		0				
Off-Site Recovery Total:		0				
6.2 M40:		0				
6.2 M50:		0				
6.2 M54:		0				
6.2 M61:		0				
6.2 M69:		0				
6.2 M95:		0				
Off-Site Treated Total:		0				
Total Releases:		750				
8.1 Releases:		504				
8.1A On-Site Contained Rel:		0				
8.1B On-Site Other Rel:		0				
8.1C Off-Site Contained Rel:		0				
8.1D Off-Site Other Releases:		0				
8.2 On-Site Energy Recovery:		0				
8.3 Energy Recovery Off-Site:		0				
8.4 On-Site Recycling:		0				
8.5 Recycling Off-Site:		0				
8.6 On-Site Treatment:		0				
8.7 Treatment Off-Site:		674				
Production Waste:		1178				
8.8 One-Time Release:		0				
8.9 Production Ratio:		.91				
Parent Company Name:		NA				
Parent Company DB No:		NA				
Industry Sector Code:						
Industry Sector:						
5.4 Underground:						
5.5.1 Landfills:						
Prod Ratio or Activity:						
SRS ID:						
Primary SIC:		2821				
SIC 2:						
SIC 3:						
SIC 4:						
SIC 5:						
SIC 6:						
Primary NAICS:		325211				
NAICS 2:						
NAICS 3:						
NAICS 4:						
NAICS 5:						
NAICS 6:						
Document No:		1399130056068				

Map Key	Number of Records	Direction	Distance (mi/ft)	Elev/Diff (ft)	Site	DB
Chemical:			AMMONIA			
CAS No/Compound ID:			007664417			
Clean Air Act?:			NO			
Classification:			NON-PBT			
Metal:			NO			
Metal Category:			0			
Carcinogen:			NO			
Form Type:			R			
Unit of Measure:			Pounds			
5.1 Fugitive Air:			250			
5.2 Stack Air:			1052			
5.3 Water:			0			
5.4.1 UIC Class I:			0			
5.4.2 UIC Class II-V:			0			
5.5.1A RCRA C Landfills:			0			
5.5.1B Other Landfills:			0			
5.5.2 Land Treatment:			0			
5.5.3 Surface Impoundment:			0			
5.5.3A RCRA C Surface Imp:			0			
5.5.3B Other Surface Imp:			0			
5.5.4 Other Disposal:			126			
On-Site Release Total:			1428			
6.1 POTW - Transfers for Rel:			0			
6.1 POTW - Transfers for Treat:			470			
6.1 POTW - Total Transfers:			470			
6.2 M10:			0			
6.2 M41:			0			
6.2 M62:			0			
6.2 M71:			0			
6.2 M81:			0			
6.2 M82:			0			
6.2 M72:			0			
6.2 M63:			0			
6.2 M66:			0			
6.2 M67:			0			
6.2 M64:			0			
6.2 M65:			0			
6.2 M73:			0			
6.2 M79:			0			
6.2 M90:			0			
6.2 M94:			0			
6.2 M99:			0			
Off-Site Release Total:			0			
6.2 M20:			0			
6.2 M24:			0			
6.2 M26:			0			
6.2 M28:			0			
6.2 M93:			0			
Off-Site Recycled Total:			0			
6.2 M56:			0			
6.2 M92:			0			
Off-Site Recovery Total:			0			
6.2 M40:			0			
6.2 M50:			0			
6.2 M54:			0			
6.2 M61:			0			
6.2 M69:			0			
6.2 M95:			0			
Off-Site Treated Total:			0			
Total Releases:			1428			
8.1 Releases:			1387			
8.1A On-Site Contained Rel:			0			
8.1B On-Site Other Rel:			0			
8.1C Off-Site Contained Rel:			0			
8.1D Off-Site Other Releases:			0			
8.2 On-Site Energy Recovery:			0			
8.3 Energy Recovery Off-Site:			0			
8.4 On-Site Recycling:			0			
8.5 Recycling Off-Site:			0			

Map Key	Number of Records	Direction	Distance (mi/ft)	Elev/Diff (ft)	Site	DB
8.6 On-Site Treatment:		0				
8.7 Treatment Off-Site:		470				
Production Waste:		1857				
8.8 One-Time Release:		0				
8.9 Production Ratio:		1.26				
Parent Company Name:		NA				
Parent Company DB No:		NA				
Industry Sector Code:						
Industry Sector:						
5.4 Underground:						
5.5.1 Landfills:						
Prod Ratio or Activity:						

<u>1</u>	16 of 21	E	0.02 / 90.81	952.26 / 135	SOUTHEASTERN ADHESIVES CO. 126 RESERVOIR RD. RIDGEWAY VA 24148	TRIS
----------	----------	---	--------------	--------------	--	------

TRI Facility ID:	24148STHSTATE	BIA Code:	
FRS ID:		County:	HENRY
Year:	1991	Latitude:	36.550667
Federal Facility:	NO	Longitude:	-79.896083
Tribe:			

--Details--

SRS ID:	
Primary SIC:	2891
SIC 2:	
SIC 3:	
SIC 4:	
SIC 5:	
SIC 6:	
Primary NAICS:	325520
NAICS 2:	
NAICS 3:	
NAICS 4:	
NAICS 5:	
NAICS 6:	
Document No:	1391055584650
Chemical:	FORMALDEHYDE
CAS No/Compound ID:	000050000
Clean Air Act?:	YES
Classification:	NON-PBT
Metal:	NO
Metal Category:	0
Carcinogen:	YES
Form Type:	R
Unit of Measure:	Pounds
5.1 Fugitive Air:	2300
5.2 Stack Air:	5100
5.3 Water:	0
5.4.1 UIC Class I:	0
5.4.2 UIC Class II-V:	0
5.5.1A RCRA C Landfills:	0
5.5.1B Other Landfills:	0
5.5.2 Land Treatment:	0
5.5.3 Surface Impoundment:	0
5.5.3A RCRA C Surface Imp:	0
5.5.3B Other Surface Imp:	0
5.5.4 Other Disposal:	200
On-Site Release Total:	7600
6.1 POTW - Transfers for Rel:	0
6.1 POTW - Transfers for Treat:	16300
6.1 POTW - Total Transfers:	16300
6.2 M10:	0
6.2 M41:	0
6.2 M62:	0

Map Key	Number of Records	Direction	Distance (mi/ft)	Elev/Diff (ft)	Site	DB
6.2 M71:			0			
6.2 M81:			0			
6.2 M82:			0			
6.2 M72:			0			
6.2 M63:			0			
6.2 M66:			0			
6.2 M67:			0			
6.2 M64:			0			
6.2 M65:			0			
6.2 M73:			0			
6.2 M79:			0			
6.2 M90:			0			
6.2 M94:			0			
6.2 M99:			0			
Off-Site Release Total:			0			
6.2 M20:			0			
6.2 M24:			0			
6.2 M26:			0			
6.2 M28:			0			
6.2 M93:			0			
Off-Site Recycled Total:			0			
6.2 M56:			0			
6.2 M92:			0			
Off-Site Recovery Total:			0			
6.2 M40:			0			
6.2 M50:			0			
6.2 M54:			0			
6.2 M61:			0			
6.2 M69:			0			
6.2 M95:			0			
Off-Site Treated Total:			0			
Total Releases:			7600			
8.1 Releases:			7600			
8.1A On-Site Contained Rel:			0			
8.1B On-Site Other Rel:			0			
8.1C Off-Site Contained Rel:			0			
8.1D Off-Site Other Releases:			0			
8.2 On-Site Energy Recovery:			0			
8.3 Energy Recovery Off-Site:			0			
8.4 On-Site Recycling:			0			
8.5 Recycling Off-Site:			0			
8.6 On-Site Treatment:			0			
8.7 Treatment Off-Site:			16300			
Production Waste:			23900			
8.8 One-Time Release:			0			
8.9 Production Ratio:			1.07			
Parent Company Name:			NA			
Parent Company DB No:			NA			
Industry Sector Code:						
Industry Sector:						
5.4 Underground:						
5.5.1 Landfills:						
Prod Ratio or Activity:						
SRS ID:						
Primary SIC:			2891			
SIC 2:						
SIC 3:						
SIC 4:						
SIC 5:						
SIC 6:						
Primary NAICS:			325520			
NAICS 2:						
NAICS 3:						
NAICS 4:						
NAICS 5:						
NAICS 6:						
Document No:			1391055584662			
Chemical:			AMMONIUM SULFATE (SOLUTION)			

Map Key	Number of Records	Direction	Distance (mi/ft)	Elev/Diff (ft)	Site	DB
CAS No/Compound ID:			007783202			
Clean Air Act?:			NO			
Classification:			NON-PBT			
Metal:			NO			
Metal Category:			0			
Carcinogen:			NO			
Form Type:			R			
Unit of Measure:			Pounds			
5.1 Fugitive Air:			0			
5.2 Stack Air:			0			
5.3 Water:			0			
5.4.1 UIC Class I:			0			
5.4.2 UIC Class II-V:			0			
5.5.1A RCRA C Landfills:			0			
5.5.1B Other Landfills:			0			
5.5.2 Land Treatment:			0			
5.5.3 Surface Impoundment:			0			
5.5.3A RCRA C Surface Imp:			0			
5.5.3B Other Surface Imp:			0			
5.5.4 Other Disposal:			0			
On-Site Release Total:			0			
6.1 POTW - Transfers for Rel:			0			
6.1 POTW - Transfers for Treat:			680			
6.1 POTW - Total Transfers:			680			
6.2 M10:			0			
6.2 M41:			0			
6.2 M62:			0			
6.2 M71:			0			
6.2 M81:			0			
6.2 M82:			0			
6.2 M72:			0			
6.2 M63:			0			
6.2 M66:			0			
6.2 M67:			0			
6.2 M64:			0			
6.2 M65:			0			
6.2 M73:			0			
6.2 M79:			0			
6.2 M90:			0			
6.2 M94:			0			
6.2 M99:			0			
Off-Site Release Total:			0			
6.2 M20:			0			
6.2 M24:			0			
6.2 M26:			0			
6.2 M28:			0			
6.2 M93:			0			
Off-Site Recycled Total:			0			
6.2 M56:			0			
6.2 M92:			0			
Off-Site Recovery Total:			0			
6.2 M40:			0			
6.2 M50:			0			
6.2 M54:			0			
6.2 M61:			0			
6.2 M69:			0			
6.2 M95:			0			
Off-Site Treated Total:			0			
Total Releases:			0			
8.1 Releases:			0			
8.1A On-Site Contained Rel:			0			
8.1B On-Site Other Rel:			0			
8.1C Off-Site Contained Rel:			0			
8.1D Off-Site Other Releases:			0			
8.2 On-Site Energy Recovery:			0			
8.3 Energy Recovery Off-Site:			0			
8.4 On-Site Recycling:			0			
8.5 Recycling Off-Site:			0			
8.6 On-Site Treatment:			0			

Map Key	Number of Records	Direction	Distance (mi/ft)	Elev/Diff (ft)	Site	DB
8.7 Treatment Off-Site:			680			
Production Waste:			680			
8.8 One-Time Release:			0			
8.9 Production Ratio:			1.07			
Parent Company Name:			NA			
Parent Company DB No:			NA			
Industry Sector Code:						
Industry Sector:						
5.4 Underground:						
5.5.1 Landfills:						
Prod Ratio or Activity:						
SRS ID:						
Primary SIC:		2891				
SIC 2:						
SIC 3:						
SIC 4:						
SIC 5:						
SIC 6:						
Primary NAICS:		325520				
NAICS 2:						
NAICS 3:						
NAICS 4:						
NAICS 5:						
NAICS 6:						
Document No:			1391055584647			
Chemical:			METHANOL			
CAS No/Compound ID:			000067561			
Clean Air Act?:			YES			
Classification:			NON-PBT			
Metal:			NO			
Metal Category:			0			
Carcinogen:			NO			
Form Type:			R			
Unit of Measure:			Pounds			
5.1 Fugitive Air:			420			
5.2 Stack Air:			140			
5.3 Water:			0			
5.4.1 UIC Class I:			0			
5.4.2 UIC Class II-V:			0			
5.5.1A RCRA C Landfills:			0			
5.5.1B Other Landfills:			0			
5.5.2 Land Treatment:			0			
5.5.3 Surface Impoundment:			0			
5.5.3A RCRA C Surface Imp:			0			
5.5.3B Other Surface Imp:			0			
5.5.4 Other Disposal:			200			
On-Site Release Total:			760			
6.1 POTW - Transfers for Rel:			0			
6.1 POTW - Transfers for Treat:			340			
6.1 POTW - Total Transfers:			340			
6.2 M10:			0			
6.2 M41:			0			
6.2 M62:			0			
6.2 M71:			0			
6.2 M81:			0			
6.2 M82:			0			
6.2 M72:			0			
6.2 M63:			0			
6.2 M66:			0			
6.2 M67:			0			
6.2 M64:			0			
6.2 M65:			0			
6.2 M73:			0			
6.2 M79:			0			
6.2 M90:			0			
6.2 M94:			0			
6.2 M99:			0			
Off-Site Release Total:			0			

Map Key	Number of Records	Direction	Distance (mi/ft)	Elev/Diff (ft)	Site	DB
6.2 M20:		0				
6.2 M24:		0				
6.2 M26:		0				
6.2 M28:		0				
6.2 M93:		0				
Off-Site Recycled Total:		0				
6.2 M56:		0				
6.2 M92:		0				
Off-Site Recovery Total:		0				
6.2 M40:		0				
6.2 M50:		0				
6.2 M54:		0				
6.2 M61:		0				
6.2 M69:		0				
6.2 M95:		0				
Off-Site Treated Total:		0				
Total Releases:		760				
8.1 Releases:		860				
8.1A On-Site Contained Rel:		0				
8.1B On-Site Other Rel:		0				
8.1C Off-Site Contained Rel:		0				
8.1D Off-Site Other Releases:		0				
8.2 On-Site Energy Recovery:		0				
8.3 Energy Recovery Off-Site:		0				
8.4 On-Site Recycling:		0				
8.5 Recycling Off-Site:		0				
8.6 On-Site Treatment:		0				
8.7 Treatment Off-Site:		340				
Production Waste:		1200				
8.8 One-Time Release:		0				
8.9 Production Ratio:		1.07				
Parent Company Name:		NA				
Parent Company DB No:		NA				
Industry Sector Code:						
Industry Sector:						
5.4 Underground:						
5.5.1 Landfills:						
Prod Ratio or Activity:						

<u>1</u>	17 of 21	E	0.02 / 90.81	952.26 / 135	SOUTHEASTERN ADHESIVES CO. 126 RESERVOIR RD. RIDGEWAY VA 24148	TRIS
----------	----------	---	--------------	--------------	--	------

TRI Facility ID:	24148STHSTATE	BIA Code:	
FRS ID:		County:	HENRY
Year:	1989	Latitude:	36.550667
Federal Facility:	NO	Longitude:	-79.896083
Tribe:			

--Details--

SRS ID:	
Primary SIC:	2891
SIC 2:	
SIC 3:	
SIC 4:	
SIC 5:	
SIC 6:	
Primary NAICS:	325520
NAICS 2:	
NAICS 3:	
NAICS 4:	
NAICS 5:	
NAICS 6:	
Document No:	1389035636024
Chemical:	METHANOL
CAS No/Compound ID:	000067561

Map Key	Number of Records	Direction	Distance (mi/ft)	Elev/Diff (ft)	Site	DB
Clean Air Act?:		YES				
Classification:		NON-PBT				
Metal:		NO				
Metal Category:		0				
Carcinogen:		NO				
Form Type:		R				
Unit of Measure:		Pounds				
5.1 Fugitive Air:		3788				
5.2 Stack Air:		1263				
5.3 Water:		0				
5.4.1 UIC Class I:		0				
5.4.2 UIC Class II-V:		0				
5.5.1A RCRA C Landfills:		0				
5.5.1B Other Landfills:		0				
5.5.2 Land Treatment:		0				
5.5.3 Surface Impoundment:		0				
5.5.3A RCRA C Surface Imp:		0				
5.5.3B Other Surface Imp:		0				
5.5.4 Other Disposal:		1500				
On-Site Release Total:		6551				
6.1 POTW - Transfers for Rel:		0				
6.1 POTW - Transfers for Treat:		0				
6.1 POTW - Total Transfers:		0				
6.2 M10:		0				
6.2 M41:		0				
6.2 M62:		0				
6.2 M71:		0				
6.2 M81:		0				
6.2 M82:		0				
6.2 M72:		0				
6.2 M63:		0				
6.2 M66:		0				
6.2 M67:		0				
6.2 M64:		0				
6.2 M65:		0				
6.2 M73:		0				
6.2 M79:		0				
6.2 M90:		0				
6.2 M94:		0				
6.2 M99:		0				
Off-Site Release Total:		0				
6.2 M20:		0				
6.2 M24:		0				
6.2 M26:		0				
6.2 M28:		0				
6.2 M93:		0				
Off-Site Recycled Total:		0				
6.2 M56:		0				
6.2 M92:		0				
Off-Site Recovery Total:		0				
6.2 M40:		0				
6.2 M50:		0				
6.2 M54:		0				
6.2 M61:		0				
6.2 M69:		0				
6.2 M95:		0				
Off-Site Treated Total:		0				
Total Releases:		6551				
8.1 Releases:		0				
8.1A On-Site Contained Rel:		0				
8.1B On-Site Other Rel:		0				
8.1C Off-Site Contained Rel:		0				
8.1D Off-Site Other Releases:		0				
8.2 On-Site Energy Recovery:		0				
8.3 Energy Recovery Off-Site:		0				
8.4 On-Site Recycling:		0				
8.5 Recycling Off-Site:		0				
8.6 On-Site Treatment:		0				
8.7 Treatment Off-Site:		0				

Map Key	Number of Records	Direction	Distance (mi/ft)	Elev/Diff (ft)	Site	DB
Production Waste:	0					
8.8 One-Time Release:	0					
8.9 Production Ratio:						
Parent Company Name:	NA					
Parent Company DB No:	NA					
Industry Sector Code:						
Industry Sector:						
5.4 Underground:						
5.5.1 Landfills:						
Prod Ratio or Activity:						
SRS ID:						
Primary SIC:	2891					
SIC 2:						
SIC 3:						
SIC 4:						
SIC 5:						
SIC 6:						
Primary NAICS:	325520					
NAICS 2:						
NAICS 3:						
NAICS 4:						
NAICS 5:						
NAICS 6:						
Document No:	1389035636000					
Chemical:	AMMONIA					
CAS No/Compound ID:	007664417					
Clean Air Act?:	NO					
Classification:	NON-PBT					
Metal:	NO					
Metal Category:	0					
Carcinogen:	NO					
Form Type:	R					
Unit of Measure:	Pounds					
5.1 Fugitive Air:	2375					
5.2 Stack Air:	3562					
5.3 Water:	0					
5.4.1 UIC Class I:	0					
5.4.2 UIC Class II-V:	0					
5.5.1A RCRA C Landfills:	0					
5.5.1B Other Landfills:	0					
5.5.2 Land Treatment:	0					
5.5.3 Surface Impoundment:	0					
5.5.3A RCRA C Surface Imp:	0					
5.5.3B Other Surface Imp:	0					
5.5.4 Other Disposal:	500					
On-Site Release Total:	6437					
6.1 POTW - Transfers for Rel:	0					
6.1 POTW - Transfers for Treat:	0					
6.1 POTW - Total Transfers:	0					
6.2 M10:	0					
6.2 M41:	0					
6.2 M62:	0					
6.2 M71:	0					
6.2 M81:	0					
6.2 M82:	0					
6.2 M72:	0					
6.2 M63:	0					
6.2 M66:	0					
6.2 M67:	0					
6.2 M64:	0					
6.2 M65:	0					
6.2 M73:	0					
6.2 M79:	0					
6.2 M90:	0					
6.2 M94:	0					
6.2 M99:	0					
Off-Site Release Total:	0					
6.2 M20:	0					

Map Key	Number of Records	Direction	Distance (mi/ft)	Elev/Diff (ft)	Site	DB
6.2 M24:		0				
6.2 M26:		0				
6.2 M28:		0				
6.2 M93:		0				
Off-Site Recycled Total:		0				
6.2 M56:		0				
6.2 M92:		0				
Off-Site Recovery Total:		0				
6.2 M40:		0				
6.2 M50:		0				
6.2 M54:		0				
6.2 M61:		0				
6.2 M69:		0				
6.2 M95:		0				
Off-Site Treated Total:		0				
Total Releases:		6437				
8.1 Releases:		0				
8.1A On-Site Contained Rel:		0				
8.1B On-Site Other Rel:		0				
8.1C Off-Site Contained Rel:		0				
8.1D Off-Site Other Releases:		0				
8.2 On-Site Energy Recovery:		0				
8.3 Energy Recovery Off-Site:		0				
8.4 On-Site Recycling:		0				
8.5 Recycling Off-Site:		0				
8.6 On-Site Treatment:		0				
8.7 Treatment Off-Site:		0				
Production Waste:		0				
8.8 One-Time Release:		0				
8.9 Production Ratio:						
Parent Company Name:		NA				
Parent Company DB No:		NA				
Industry Sector Code:						
Industry Sector:						
5.4 Underground:						
5.5.1 Landfills:						
Prod Ratio or Activity:						
SRS ID:						
Primary SIC:		2891				
SIC 2:						
SIC 3:						
SIC 4:						
SIC 5:						
SIC 6:						
Primary NAICS:		325520				
NAICS 2:						
NAICS 3:						
NAICS 4:						
NAICS 5:						
NAICS 6:						
Document No:		1389035636012				
Chemical:		FORMALDEHYDE				
CAS No/Compound ID:		000050000				
Clean Air Act?:		YES				
Classification:		NON-PBT				
Metal:		NO				
Metal Category:		0				
Carcinogen:		YES				
Form Type:		R				
Unit of Measure:		Pounds				
5.1 Fugitive Air:		3073				
5.2 Stack Air:		6798				
5.3 Water:		0				
5.4.1 UIC Class I:		0				
5.4.2 UIC Class II-V:		0				
5.5.1A RCRA C Landfills:		0				
5.5.1B Other Landfills:		0				
5.5.2 Land Treatment:		0				

Map Key	Number of Records	Direction	Distance (mi/ft)	Elev/Diff (ft)	Site	DB
5.5.3 Surface Impoundment:	0					
5.5.3A RCRA C Surface Imp:	0					
5.5.3B Other Surface Imp:	0					
5.5.4 Other Disposal:	200					
On-Site Release Total:	10071					
6.1 POTW - Transfers for Rel:	0					
6.1 POTW - Transfers for Treat:	20325					
6.1 POTW - Total Transfers:	20325					
6.2 M10:	0					
6.2 M41:	0					
6.2 M62:	0					
6.2 M71:	0					
6.2 M81:	0					
6.2 M82:	0					
6.2 M72:	0					
6.2 M63:	0					
6.2 M66:	0					
6.2 M67:	0					
6.2 M64:	0					
6.2 M65:	0					
6.2 M73:	0					
6.2 M79:	0					
6.2 M90:	0					
6.2 M94:	0					
6.2 M99:	0					
Off-Site Release Total:	0					
6.2 M20:	0					
6.2 M24:	0					
6.2 M26:	0					
6.2 M28:	0					
6.2 M93:	0					
Off-Site Recycled Total:	0					
6.2 M56:	0					
6.2 M92:	0					
Off-Site Recovery Total:	0					
6.2 M40:	0					
6.2 M50:	0					
6.2 M54:	0					
6.2 M61:	0					
6.2 M69:	0					
6.2 M95:	0					
Off-Site Treated Total:	0					
Total Releases:	10071					
8.1 Releases:	0					
8.1A On-Site Contained Rel:	0					
8.1B On-Site Other Rel:	0					
8.1C Off-Site Contained Rel:	0					
8.1D Off-Site Other Releases:	0					
8.2 On-Site Energy Recovery:	0					
8.3 Energy Recovery Off-Site:	0					
8.4 On-Site Recycling:	0					
8.5 Recycling Off-Site:	0					
8.6 On-Site Treatment:	0					
8.7 Treatment Off-Site:	0					
Production Waste:	0					
8.8 One-Time Release:	0					
8.9 Production Ratio:						
Parent Company Name:	NA					
Parent Company DB No:	NA					
Industry Sector Code:						
Industry Sector:						
5.4 Underground:						
5.5.1 Landfills:						
Prod Ratio or Activity:						

Map Key	Number of Records	Direction	Distance (mi/ft)	Elev/Diff (ft)	Site	DB
---------	-------------------	-----------	------------------	----------------	------	----

RIDGEWAY VA 24148

TRI Facility ID:	24148STHSTATE	BIA Code:	
FRS ID:		County:	HENRY
Year:	1993	Latitude:	36.550667
Federal Facility:	NO	Longitude:	-79.896083
Tribe:			

--Details--

SRS ID:	
Primary SIC:	2891
SIC 2:	
SIC 3:	
SIC 4:	
SIC 5:	
SIC 6:	
Primary NAICS:	325520
NAICS 2:	
NAICS 3:	
NAICS 4:	
NAICS 5:	
NAICS 6:	
Document No:	1393070131533
Chemical:	FORMALDEHYDE
CAS No/Compound ID:	000050000
Clean Air Act?:	YES
Classification:	NON-PBT
Metal:	NO
Metal Category:	0
Carcinogen:	YES
Form Type:	R
Unit of Measure:	Pounds
5.1 Fugitive Air:	950
5.2 Stack Air:	5672
5.3 Water:	0
5.4.1 UIC Class I:	0
5.4.2 UIC Class II-V:	0
5.5.1A RCRA C Landfills:	0
5.5.1B Other Landfills:	0
5.5.2 Land Treatment:	0
5.5.3 Surface Impoundment:	0
5.5.3A RCRA C Surface Imp:	0
5.5.3B Other Surface Imp:	0
5.5.4 Other Disposal:	200
On-Site Release Total:	6822
6.1 POTW - Transfers for Rel:	0
6.1 POTW - Transfers for Treat:	15410
6.1 POTW - Total Transfers:	15410
6.2 M10:	0
6.2 M41:	0
6.2 M62:	0
6.2 M71:	0
6.2 M81:	0
6.2 M82:	0
6.2 M72:	0
6.2 M63:	0
6.2 M66:	0
6.2 M67:	0
6.2 M64:	0
6.2 M65:	0
6.2 M73:	0
6.2 M79:	0
6.2 M90:	0
6.2 M94:	0
6.2 M99:	0
Off-Site Release Total:	0
6.2 M20:	0

Map Key	Number of Records	Direction	Distance (mi/ft)	Elev/Diff (ft)	Site	DB
6.2 M24:			0			
6.2 M26:			0			
6.2 M28:			0			
6.2 M93:			0			
Off-Site Recycled Total:			0			
6.2 M56:			0			
6.2 M92:			0			
Off-Site Recovery Total:			0			
6.2 M40:			0			
6.2 M50:			0			
6.2 M54:			0			
6.2 M61:			0			
6.2 M69:			0			
6.2 M95:			0			
Off-Site Treated Total:			0			
Total Releases:			6822			
8.1 Releases:			6822			
8.1A On-Site Contained Rel:			0			
8.1B On-Site Other Rel:			0			
8.1C Off-Site Contained Rel:			0			
8.1D Off-Site Other Releases:			0			
8.2 On-Site Energy Recovery:			0			
8.3 Energy Recovery Off-Site:			0			
8.4 On-Site Recycling:			0			
8.5 Recycling Off-Site:			0			
8.6 On-Site Treatment:			0			
8.7 Treatment Off-Site:			15410			
Production Waste:			22232			
8.8 One-Time Release:			0			
8.9 Production Ratio:			1.16			
Parent Company Name:			NA			
Parent Company DB No:			NA			
Industry Sector Code:						
Industry Sector:						
5.4 Underground:						
5.5.1 Landfills:						
Prod Ratio or Activity:						
SRS ID:						
Primary SIC:			2891			
SIC 2:						
SIC 3:						
SIC 4:						
SIC 5:						
SIC 6:						
Primary NAICS:			325520			
NAICS 2:						
NAICS 3:						
NAICS 4:						
NAICS 5:						
NAICS 6:						
Document No:			1393070131572			
Chemical:			METHANOL			
CAS No/Compound ID:			000067561			
Clean Air Act?:			YES			
Classification:			NON-PBT			
Metal:			NO			
Metal Category:			0			
Carcinogen:			NO			
Form Type:			R			
Unit of Measure:			Pounds			
5.1 Fugitive Air:			458			
5.2 Stack Air:			153			
5.3 Water:			0			
5.4.1 UIC Class I:			0			
5.4.2 UIC Class II-V:			0			
5.5.1A RCRA C Landfills:			0			
5.5.1B Other Landfills:			0			
5.5.2 Land Treatment:			0			

Map Key	Number of Records	Direction	Distance (mi/ft)	Elev/Diff (ft)	Site	DB
5.5.3 Surface Impoundment:	0					
5.5.3A RCRA C Surface Imp:	0					
5.5.3B Other Surface Imp:	0					
5.5.4 Other Disposal:	200					
On-Site Release Total:	811					
6.1 POTW - Transfers for Rel:	0					
6.1 POTW - Transfers for Treat:	370					
6.1 POTW - Total Transfers:	370					
6.2 M10:	0					
6.2 M41:	0					
6.2 M62:	0					
6.2 M71:	0					
6.2 M81:	0					
6.2 M82:	0					
6.2 M72:	0					
6.2 M63:	0					
6.2 M66:	0					
6.2 M67:	0					
6.2 M64:	0					
6.2 M65:	0					
6.2 M73:	0					
6.2 M79:	0					
6.2 M90:	0					
6.2 M94:	0					
6.2 M99:	0					
Off-Site Release Total:	0					
6.2 M20:	0					
6.2 M24:	0					
6.2 M26:	0					
6.2 M28:	0					
6.2 M93:	0					
Off-Site Recycled Total:	0					
6.2 M56:	0					
6.2 M92:	0					
Off-Site Recovery Total:	0					
6.2 M40:	0					
6.2 M50:	0					
6.2 M54:	0					
6.2 M61:	0					
6.2 M69:	0					
6.2 M95:	0					
Off-Site Treated Total:	0					
Total Releases:	811					
8.1 Releases:	811					
8.1A On-Site Contained Rel:	0					
8.1B On-Site Other Rel:	0					
8.1C Off-Site Contained Rel:	0					
8.1D Off-Site Other Releases:	0					
8.2 On-Site Energy Recovery:	0					
8.3 Energy Recovery Off-Site:	0					
8.4 On-Site Recycling:	0					
8.5 Recycling Off-Site:	0					
8.6 On-Site Treatment:	0					
8.7 Treatment Off-Site:	370					
Production Waste:	1181					
8.8 One-Time Release:	0					
8.9 Production Ratio:	2.12					
Parent Company Name:	NA					
Parent Company DB No:	NA					
Industry Sector Code:						
Industry Sector:						
5.4 Underground:						
5.5.1 Landfills:						
Prod Ratio or Activity:						
SRS ID:						
Primary SIC:	2891					
SIC 2:						
SIC 3:						

Map Key	Number of Records	Direction	Distance (mi/ft)	Elev/Diff (ft)	Site	DB
SIC 4:						
SIC 5:						
SIC 6:						
Primary NAICS:		325520				
NAICS 2:						
NAICS 3:						
NAICS 4:						
NAICS 5:						
NAICS 6:						
Document No:		1393070131558				
Chemical:		ETHYLENE GLYCOL				
CAS No/Compound ID:		000107211				
Clean Air Act?:		YES				
Classification:		NON-PBT				
Metal:		NO				
Metal Category:		0				
Carcinogen:		NO				
Form Type:		R				
Unit of Measure:		Pounds				
5.1 Fugitive Air:		132				
5.2 Stack Air:		0				
5.3 Water:		0				
5.4.1 UIC Class I:		0				
5.4.2 UIC Class II-V:		0				
5.5.1A RCRA C Landfills:		0				
5.5.1B Other Landfills:		0				
5.5.2 Land Treatment:		0				
5.5.3 Surface Impoundment:		0				
5.5.3A RCRA C Surface Imp:		0				
5.5.3B Other Surface Imp:		0				
5.5.4 Other Disposal:		200				
On-Site Release Total:		332				
6.1 POTW - Transfers for Rel:		0				
6.1 POTW - Transfers for Treat:		100				
6.1 POTW - Total Transfers:		100				
6.2 M10:		0				
6.2 M41:		0				
6.2 M62:		0				
6.2 M71:		0				
6.2 M81:		0				
6.2 M82:		0				
6.2 M72:		0				
6.2 M63:		0				
6.2 M66:		0				
6.2 M67:		0				
6.2 M64:		0				
6.2 M65:		0				
6.2 M73:		0				
6.2 M79:		0				
6.2 M90:		0				
6.2 M94:		0				
6.2 M99:		0				
Off-Site Release Total:		0				
6.2 M20:		0				
6.2 M24:		0				
6.2 M26:		0				
6.2 M28:		0				
6.2 M93:		0				
Off-Site Recycled Total:		0				
6.2 M56:		0				
6.2 M92:		0				
Off-Site Recovery Total:		0				
6.2 M40:		0				
6.2 M50:		0				
6.2 M54:		0				
6.2 M61:		0				
6.2 M69:		0				
6.2 M95:		0				
Off-Site Treated Total:		0				

Map Key	Number of Records	Direction	Distance (mi/ft)	Elev/Diff (ft)	Site	DB
Total Releases:			332			
8.1 Releases:			332			
8.1A On-Site Contained Rel:			0			
8.1B On-Site Other Rel:			0			
8.1C Off-Site Contained Rel:			0			
8.1D Off-Site Other Releases:			0			
8.2 On-Site Energy Recovery:			0			
8.3 Energy Recovery Off-Site:			0			
8.4 On-Site Recycling:			0			
8.5 Recycling Off-Site:			0			
8.6 On-Site Treatment:			0			
8.7 Treatment Off-Site:			100			
Production Waste:			432			
8.8 One-Time Release:			0			
8.9 Production Ratio:			1.69			
Parent Company Name:			NA			
Parent Company DB No:			NA			
Industry Sector Code:						
Industry Sector:						
5.4 Underground:						
5.5.1 Landfills:						
Prod Ratio or Activity:						
SRS ID:						
Primary SIC:			2891			
SIC 2:						
SIC 3:						
SIC 4:						
SIC 5:						
SIC 6:						
Primary NAICS:			325520			
NAICS 2:						
NAICS 3:						
NAICS 4:						
NAICS 5:						
NAICS 6:						
Document No:			1393070131560			
Chemical:			AMMONIA			
CAS No/Compound ID:			007664417			
Clean Air Act?:			NO			
Classification:			NON-PBT			
Metal:			NO			
Metal Category:			0			
Carcinogen:			NO			
Form Type:			R			
Unit of Measure:			Pounds			
5.1 Fugitive Air:			750			
5.2 Stack Air:			0			
5.3 Water:			0			
5.4.1 UIC Class I:			0			
5.4.2 UIC Class II-V:			0			
5.5.1A RCRA C Landfills:			0			
5.5.1B Other Landfills:			0			
5.5.2 Land Treatment:			0			
5.5.3 Surface Impoundment:			0			
5.5.3A RCRA C Surface Imp:			0			
5.5.3B Other Surface Imp:			0			
5.5.4 Other Disposal:			200			
On-Site Release Total:			950			
6.1 POTW - Transfers for Rel:			0			
6.1 POTW - Transfers for Treat:			350			
6.1 POTW - Total Transfers:			350			
6.2 M10:			0			
6.2 M41:			0			
6.2 M62:			0			
6.2 M71:			0			
6.2 M81:			0			
6.2 M82:			0			
6.2 M72:			0			

Map Key	Number of Records	Direction	Distance (mi/ft)	Elev/Diff (ft)	Site	DB
6.2 M63:		0				
6.2 M66:		0				
6.2 M67:		0				
6.2 M64:		0				
6.2 M65:		0				
6.2 M73:		0				
6.2 M79:		0				
6.2 M90:		0				
6.2 M94:		0				
6.2 M99:		0				
Off-Site Release Total:		0				
6.2 M20:		0				
6.2 M24:		0				
6.2 M26:		0				
6.2 M28:		0				
6.2 M93:		0				
Off-Site Recycled Total:		0				
6.2 M56:		0				
6.2 M92:		0				
Off-Site Recovery Total:		0				
6.2 M40:		0				
6.2 M50:		0				
6.2 M54:		0				
6.2 M61:		0				
6.2 M69:		0				
6.2 M95:		0				
Off-Site Treated Total:		0				
Total Releases:		950				
8.1 Releases:		950				
8.1A On-Site Contained Rel:		0				
8.1B On-Site Other Rel:		0				
8.1C Off-Site Contained Rel:		0				
8.1D Off-Site Other Releases:		0				
8.2 On-Site Energy Recovery:		0				
8.3 Energy Recovery Off-Site:		0				
8.4 On-Site Recycling:		0				
8.5 Recycling Off-Site:		0				
8.6 On-Site Treatment:		0				
8.7 Treatment Off-Site:		350				
Production Waste:		1300				
8.8 One-Time Release:		0				
8.9 Production Ratio:		3.51				
Parent Company Name:		NA				
Parent Company DB No:		NA				
Industry Sector Code:						
Industry Sector:						
5.4 Underground:						
5.5.1 Landfills:						
Prod Ratio or Activity:						
SRS ID:						
Primary SIC:		2891				
SIC 2:						
SIC 3:						
SIC 4:						
SIC 5:						
SIC 6:						
Primary NAICS:		325520				
NAICS 2:						
NAICS 3:						
NAICS 4:						
NAICS 5:						
NAICS 6:						
Document No:		1393070131545				
Chemical:		AMMONIUM SULFATE (SOLUTION)				
CAS No/Compound ID:		007783202				
Clean Air Act?:		NO				
Classification:		NON-PBT				
Metal:		NO				

Map Key	Number of Records	Direction	Distance (mi/ft)	Elev/Diff (ft)	Site	DB
Metal Category:	0					
Carcinogen:	NO					
Form Type:	R					
Unit of Measure:	Pounds					
5.1 Fugitive Air:	0					
5.2 Stack Air:	0					
5.3 Water:	0					
5.4.1 UIC Class I:	0					
5.4.2 UIC Class II-V:	0					
5.5.1A RCRA C Landfills:	0					
5.5.1B Other Landfills:	0					
5.5.2 Land Treatment:	0					
5.5.3 Surface Impoundment:	0					
5.5.3A RCRA C Surface Imp:	0					
5.5.3B Other Surface Imp:	0					
5.5.4 Other Disposal:	0					
On-Site Release Total:	0					
6.1 POTW - Transfers for Rel:	0					
6.1 POTW - Transfers for Treat:	881					
6.1 POTW - Total Transfers:	881					
6.2 M10:	0					
6.2 M41:	0					
6.2 M62:	0					
6.2 M71:	0					
6.2 M81:	0					
6.2 M82:	0					
6.2 M72:	0					
6.2 M63:	0					
6.2 M66:	0					
6.2 M67:	0					
6.2 M64:	0					
6.2 M65:	0					
6.2 M73:	0					
6.2 M79:	0					
6.2 M90:	0					
6.2 M94:	0					
6.2 M99:	0					
Off-Site Release Total:	0					
6.2 M20:	0					
6.2 M24:	0					
6.2 M26:	0					
6.2 M28:	0					
6.2 M93:	0					
Off-Site Recycled Total:	0					
6.2 M56:	0					
6.2 M92:	0					
Off-Site Recovery Total:	0					
6.2 M40:	0					
6.2 M50:	0					
6.2 M54:	0					
6.2 M61:	0					
6.2 M69:	0					
6.2 M95:	0					
Off-Site Treated Total:	0					
Total Releases:	0					
8.1 Releases:	0					
8.1A On-Site Contained Rel:	0					
8.1B On-Site Other Rel:	0					
8.1C Off-Site Contained Rel:	0					
8.1D Off-Site Other Releases:	0					
8.2 On-Site Energy Recovery:	0					
8.3 Energy Recovery Off-Site:	0					
8.4 On-Site Recycling:	0					
8.5 Recycling Off-Site:	0					
8.6 On-Site Treatment:	0					
8.7 Treatment Off-Site:	881					
Production Waste:	881					
8.8 One-Time Release:	0					
8.9 Production Ratio:	1.08					

Map Key	Number of Records	Direction	Distance (mi/ft)	Elev/Diff (ft)	Site	DB
Parent Company Name:		NA				
Parent Company DB No:		NA				
Industry Sector Code:						
Industry Sector:						
5.4 Underground:						
5.5.1 Landfills:						
Prod Ratio or Activity:						

<u>1</u>	19 of 21	E	0.02 / 90.81	952.26 / 135	SOUTHEASTERN ADHESIVES CO. 126 RESERVOIR RD. RIDGEWAY VA 24148	TRIS
----------	----------	---	--------------	--------------	--	------

TRI Facility ID:	24148STHSTATE	BIA Code:	
FRS ID:		County:	HENRY
Year:	1988	Latitude:	36.550667
Federal Facility:	NO	Longitude:	-79.896083
Tribe:			

--Details--

SRS ID:	
Primary SIC:	2891
SIC 2:	
SIC 3:	
SIC 4:	
SIC 5:	
SIC 6:	
Primary NAICS:	325520
NAICS 2:	
NAICS 3:	
NAICS 4:	
NAICS 5:	
NAICS 6:	
Document No:	1388025598792
Chemical:	AMMONIA
CAS No/Compound ID:	007664417
Clean Air Act?:	NO
Classification:	NON-PBT
Metal:	NO
Metal Category:	0
Carcinogen:	NO
Form Type:	R
Unit of Measure:	Pounds
5.1 Fugitive Air:	1800
5.2 Stack Air:	3400
5.3 Water:	0
5.4.1 UIC Class I:	0
5.4.2 UIC Class II-V:	0
5.5.1A RCRA C Landfills:	0
5.5.1B Other Landfills:	0
5.5.2 Land Treatment:	0
5.5.3 Surface Impoundment:	0
5.5.3A RCRA C Surface Imp:	0
5.5.3B Other Surface Imp:	0
5.5.4 Other Disposal:	500
On-Site Release Total:	5700
6.1 POTW - Transfers for Rel:	0
6.1 POTW - Transfers for Treat:	0
6.1 POTW - Total Transfers:	0
6.2 M10:	0
6.2 M41:	0
6.2 M62:	0
6.2 M71:	0
6.2 M81:	0
6.2 M82:	0
6.2 M72:	0
6.2 M63:	0

Map Key	Number of Records	Direction	Distance (mi/ft)	Elev/Diff (ft)	Site	DB
6.2 M66:	0					
6.2 M67:	0					
6.2 M64:	0					
6.2 M65:	0					
6.2 M73:	0					
6.2 M79:	0					
6.2 M90:	0					
6.2 M94:	0					
6.2 M99:	0					
Off-Site Release Total:	0					
6.2 M20:	0					
6.2 M24:	0					
6.2 M26:	0					
6.2 M28:	0					
6.2 M93:	0					
Off-Site Recycled Total:	0					
6.2 M56:	0					
6.2 M92:	0					
Off-Site Recovery Total:	0					
6.2 M40:	0					
6.2 M50:	0					
6.2 M54:	0					
6.2 M61:	0					
6.2 M69:	0					
6.2 M95:	0					
Off-Site Treated Total:	0					
Total Releases:	5700					
8.1 Releases:	0					
8.1A On-Site Contained Rel:	0					
8.1B On-Site Other Rel:	0					
8.1C Off-Site Contained Rel:	0					
8.1D Off-Site Other Releases:	0					
8.2 On-Site Energy Recovery:	0					
8.3 Energy Recovery Off-Site:	0					
8.4 On-Site Recycling:	0					
8.5 Recycling Off-Site:	0					
8.6 On-Site Treatment:	0					
8.7 Treatment Off-Site:	0					
Production Waste:	0					
8.8 One-Time Release:	0					
8.9 Production Ratio:						
Parent Company Name:	NA					
Parent Company DB No:	NA					
Industry Sector Code:						
Industry Sector:						
5.4 Underground:						
5.5.1 Landfills:						
Prod Ratio or Activity:						
SRS ID:						
Primary SIC:	2891					
SIC 2:						
SIC 3:						
SIC 4:						
SIC 5:						
SIC 6:						
Primary NAICS:	325520					
NAICS 2:						
NAICS 3:						
NAICS 4:						
NAICS 5:						
NAICS 6:						
Document No:	1388025598816					
Chemical:	METHANOL					
CAS No/Compound ID:	000067561					
Clean Air Act?:	YES					
Classification:	NON-PBT					
Metal:	NO					
Metal Category:	0					

Map Key	Number of Records	Direction	Distance (mi/ft)	Elev/Diff (ft)	Site	DB
Carcinogen:		NO				
Form Type:		R				
Unit of Measure:		Pounds				
5.1 Fugitive Air:		1900				
5.2 Stack Air:		650				
5.3 Water:		0				
5.4.1 UIC Class I:		0				
5.4.2 UIC Class II-V:		0				
5.5.1A RCRA C Landfills:		0				
5.5.1B Other Landfills:		0				
5.5.2 Land Treatment:		0				
5.5.3 Surface Impoundment:		0				
5.5.3A RCRA C Surface Imp:		0				
5.5.3B Other Surface Imp:		0				
5.5.4 Other Disposal:		1500				
On-Site Release Total:		4050				
6.1 POTW - Transfers for Rel:		0				
6.1 POTW - Transfers for Treat:		0				
6.1 POTW - Total Transfers:		0				
6.2 M10:		0				
6.2 M41:		0				
6.2 M62:		0				
6.2 M71:		0				
6.2 M81:		0				
6.2 M82:		0				
6.2 M72:		0				
6.2 M63:		0				
6.2 M66:		0				
6.2 M67:		0				
6.2 M64:		0				
6.2 M65:		0				
6.2 M73:		0				
6.2 M79:		0				
6.2 M90:		0				
6.2 M94:		0				
6.2 M99:		0				
Off-Site Release Total:		0				
6.2 M20:		0				
6.2 M24:		0				
6.2 M26:		0				
6.2 M28:		0				
6.2 M93:		0				
Off-Site Recycled Total:		0				
6.2 M56:		0				
6.2 M92:		0				
Off-Site Recovery Total:		0				
6.2 M40:		0				
6.2 M50:		0				
6.2 M54:		0				
6.2 M61:		0				
6.2 M69:		0				
6.2 M95:		0				
Off-Site Treated Total:		0				
Total Releases:		4050				
8.1 Releases:		0				
8.1A On-Site Contained Rel:		0				
8.1B On-Site Other Rel:		0				
8.1C Off-Site Contained Rel:		0				
8.1D Off-Site Other Releases:		0				
8.2 On-Site Energy Recovery:		0				
8.3 Energy Recovery Off-Site:		0				
8.4 On-Site Recycling:		0				
8.5 Recycling Off-Site:		0				
8.6 On-Site Treatment:		0				
8.7 Treatment Off-Site:		0				
Production Waste:		0				
8.8 One-Time Release:		0				
8.9 Production Ratio:						
Parent Company Name:		NA				

Map Key	Number of Records	Direction	Distance (mi/ft)	Elev/Diff (ft)	Site	DB
Parent Company DB No:		NA				
Industry Sector Code:						
Industry Sector:						
5.4 Underground:						
5.5.1 Landfills:						
Prod Ratio or Activity:						
SRS ID:						
Primary SIC:	2891					
SIC 2:						
SIC 3:						
SIC 4:						
SIC 5:						
SIC 6:						
Primary NAICS:	325520					
NAICS 2:						
NAICS 3:						
NAICS 4:						
NAICS 5:						
NAICS 6:						
Document No:		1388025598804				
Chemical:		FORMALDEHYDE				
CAS No/Compound ID:		000050000				
Clean Air Act?:		YES				
Classification:		NON-PBT				
Metal:		NO				
Metal Category:		0				
Carcinogen:		YES				
Form Type:		R				
Unit of Measure:		Pounds				
5.1 Fugitive Air:		2700				
5.2 Stack Air:		5000				
5.3 Water:		0				
5.4.1 UIC Class I:		0				
5.4.2 UIC Class II-V:		0				
5.5.1A RCRA C Landfills:		0				
5.5.1B Other Landfills:		0				
5.5.2 Land Treatment:		0				
5.5.3 Surface Impoundment:		0				
5.5.3A RCRA C Surface Imp:		0				
5.5.3B Other Surface Imp:		0				
5.5.4 Other Disposal:		200				
On-Site Release Total:		7900				
6.1 POTW - Transfers for Rel:		0				
6.1 POTW - Transfers for Treat:	15000					
6.1 POTW - Total Transfers:	15000					
6.2 M10:		0				
6.2 M41:		0				
6.2 M62:		0				
6.2 M71:		0				
6.2 M81:		0				
6.2 M82:		0				
6.2 M72:		0				
6.2 M63:		0				
6.2 M66:		0				
6.2 M67:		0				
6.2 M64:		0				
6.2 M65:		0				
6.2 M73:		0				
6.2 M79:		0				
6.2 M90:		0				
6.2 M94:		0				
6.2 M99:		0				
Off-Site Release Total:		0				
6.2 M20:		0				
6.2 M24:		0				
6.2 M26:		0				
6.2 M28:		0				
6.2 M93:		0				

Map Key	Number of Records	Direction	Distance (mi/ft)	Elev/Diff (ft)	Site	DB
<hr/>						
Off-Site Recycled Total:	0					
6.2 M56:	0					
6.2 M92:	0					
Off-Site Recovery Total:	0					
6.2 M40:	0					
6.2 M50:	0					
6.2 M54:	0					
6.2 M61:	0					
6.2 M69:	0					
6.2 M95:	0					
Off-Site Treated Total:	0					
Total Releases:	7900					
8.1 Releases:	0					
8.1A On-Site Contained Rel:	0					
8.1B On-Site Other Rel:	0					
8.1C Off-Site Contained Rel:	0					
8.1D Off-Site Other Releases:	0					
8.2 On-Site Energy Recovery:	0					
8.3 Energy Recovery Off-Site:	0					
8.4 On-Site Recycling:	0					
8.5 Recycling Off-Site:	0					
8.6 On-Site Treatment:	0					
8.7 Treatment Off-Site:	0					
Production Waste:	0					
8.8 One-Time Release:	0					
8.9 Production Ratio:						
Parent Company Name:	NA					
Parent Company DB No:	NA					
Industry Sector Code:						
Industry Sector:						
5.4 Underground:						
5.5.1 Landfills:						
Prod Ratio or Activity:						

<u>1</u>	20 of 21	E	0.02 / 90.81	952.26 / 135	SOUTHEASTERN ADHESIVES CO. 126 RESERVOIR RD. RIDGEWAY VA 24148	TRIS
----------	----------	---	--------------	--------------	--	------

TRI Facility ID:	24148STHSTATE	BIA Code:	
FRS ID:		County:	HENRY
Year:	1996	Latitude:	36.550667
Federal Facility:	NO	Longitude:	-79.896083
Tribe:			

--Details--

SRS ID:	
Primary SIC:	2891
SIC 2:	
SIC 3:	
SIC 4:	
SIC 5:	
SIC 6:	
Primary NAICS:	325520
NAICS 2:	
NAICS 3:	
NAICS 4:	
NAICS 5:	
NAICS 6:	
Document No:	1396100111386
Chemical:	ETHYLENE GLYCOL
CAS No/Compound ID:	000107211
Clean Air Act?:	YES
Classification:	NON-PBT
Metal:	NO
Metal Category:	0
Carcinogen:	NO

Map Key	Number of Records	Direction	Distance (mi/ft)	Elev/Diff (ft)	Site	DB
Form Type:		R				
Unit of Measure:		Pounds				
5.1 Fugitive Air:	84					
5.2 Stack Air:	0					
5.3 Water:	0					
5.4.1 UIC Class I:	0					
5.4.2 UIC Class II-V:	0					
5.5.1A RCRA C Landfills:	0					
5.5.1B Other Landfills:	0					
5.5.2 Land Treatment:	0					
5.5.3 Surface Impoundment:	0					
5.5.3A RCRA C Surface Imp:	0					
5.5.3B Other Surface Imp:	0					
5.5.4 Other Disposal:	50					
On-Site Release Total:	134					
6.1 POTW - Transfers for Rel:	0					
6.1 POTW - Transfers for Treat:	76					
6.1 POTW - Total Transfers:	76					
6.2 M10:	0					
6.2 M41:	0					
6.2 M62:	0					
6.2 M71:	0					
6.2 M81:	0					
6.2 M82:	0					
6.2 M72:	0					
6.2 M63:	0					
6.2 M66:	0					
6.2 M67:	0					
6.2 M64:	0					
6.2 M65:	0					
6.2 M73:	0					
6.2 M79:	0					
6.2 M90:	0					
6.2 M94:	0					
6.2 M99:	0					
Off-Site Release Total:	0					
6.2 M20:	0					
6.2 M24:	0					
6.2 M26:	0					
6.2 M28:	0					
6.2 M93:	0					
Off-Site Recycled Total:	0					
6.2 M56:	0					
6.2 M92:	0					
Off-Site Recovery Total:	0					
6.2 M40:	0					
6.2 M50:	0					
6.2 M54:	0					
6.2 M61:	0					
6.2 M69:	0					
6.2 M95:	0					
Off-Site Treated Total:	0					
Total Releases:	134					
8.1 Releases:	126					
8.1A On-Site Contained Rel:	0					
8.1B On-Site Other Rel:	0					
8.1C Off-Site Contained Rel:	0					
8.1D Off-Site Other Releases:	0					
8.2 On-Site Energy Recovery:	0					
8.3 Energy Recovery Off-Site:	0					
8.4 On-Site Recycling:	0					
8.5 Recycling Off-Site:	0					
8.6 On-Site Treatment:	0					
8.7 Treatment Off-Site:	100					
Production Waste:	226					
8.8 One-Time Release:	0					
8.9 Production Ratio:	.76					
Parent Company Name:	NA					
Parent Company DB No:	NA					

Map Key	Number of Records	Direction	Distance (mi/ft)	Elev/Diff (ft)	Site	DB
Industry Sector Code:						
Industry Sector:						
5.4 Underground:						
5.5.1 Landfills:						
Prod Ratio or Activity:						
SRS ID:						
Primary SIC:	2891					
SIC 2:						
SIC 3:						
SIC 4:						
SIC 5:						
SIC 6:						
Primary NAICS:	325520					
NAICS 2:						
NAICS 3:						
NAICS 4:						
NAICS 5:						
NAICS 6:						
Document No:	1396100111362					
Chemical:	FORMALDEHYDE					
CAS No/Compound ID:	000050000					
Clean Air Act?:	YES					
Classification:	NON-PBT					
Metal:	NO					
Metal Category:	0					
Carcinogen:	YES					
Form Type:	R					
Unit of Measure:	Pounds					
5.1 Fugitive Air:	775					
5.2 Stack Air:	4652					
5.3 Water:	0					
5.4.1 UIC Class I:	0					
5.4.2 UIC Class II-V:	0					
5.5.1A RCRA C Landfills:	0					
5.5.1B Other Landfills:	0					
5.5.2 Land Treatment:	0					
5.5.3 Surface Impoundment:	0					
5.5.3A RCRA C Surface Imp:	0					
5.5.3B Other Surface Imp:	0					
5.5.4 Other Disposal:	186					
On-Site Release Total:	5613					
6.1 POTW - Transfers for Rel:	0					
6.1 POTW - Transfers for Treat:	13039					
6.1 POTW - Total Transfers:	13039					
6.2 M10:	0					
6.2 M41:	0					
6.2 M62:	0					
6.2 M71:	0					
6.2 M81:	0					
6.2 M82:	0					
6.2 M72:	0					
6.2 M63:	0					
6.2 M66:	0					
6.2 M67:	0					
6.2 M64:	0					
6.2 M65:	0					
6.2 M73:	0					
6.2 M79:	0					
6.2 M90:	0					
6.2 M94:	0					
6.2 M99:	0					
Off-Site Release Total:	0					
6.2 M20:	0					
6.2 M24:	0					
6.2 M26:	0					
6.2 M28:	0					
6.2 M93:	0					
Off-Site Recycled Total:	0					

Map Key	Number of Records	Direction	Distance (mi/ft)	Elev/Diff (ft)	Site	DB
6.2 M56:	0					
6.2 M92:	0					
Off-Site Recovery Total:	0					
6.2 M40:	0					
6.2 M50:	0					
6.2 M54:	0					
6.2 M61:	0					
6.2 M69:	0					
6.2 M95:	0					
Off-Site Treated Total:	0					
Total Releases:	5613					
8.1 Releases:	5613					
8.1A On-Site Contained Rel:	0					
8.1B On-Site Other Rel:	0					
8.1C Off-Site Contained Rel:	0					
8.1D Off-Site Other Releases:	0					
8.2 On-Site Energy Recovery:	0					
8.3 Energy Recovery Off-Site:	0					
8.4 On-Site Recycling:	0					
8.5 Recycling Off-Site:	0					
8.6 On-Site Treatment:	0					
8.7 Treatment Off-Site:	13039					
Production Waste:	18652					
8.8 One-Time Release:	0					
8.9 Production Ratio:	.93					
Parent Company Name:	NA					
Parent Company DB No:	NA					
Industry Sector Code:						
Industry Sector:						
5.4 Underground:						
5.5.1 Landfills:						
Prod Ratio or Activity:						
SRS ID:						
Primary SIC:	2891					
SIC 2:						
SIC 3:						
SIC 4:						
SIC 5:						
SIC 6:						
Primary NAICS:	325520					
NAICS 2:						
NAICS 3:						
NAICS 4:						
NAICS 5:						
NAICS 6:						
Document No:	1396100111374					
Chemical:	METHANOL					
CAS No/Compound ID:	000067561					
Clean Air Act?:	YES					
Classification:	NON-PBT					
Metal:	NO					
Metal Category:	0					
Carcinogen:	NO					
Form Type:	R					
Unit of Measure:	Pounds					
5.1 Fugitive Air:	738					
5.2 Stack Air:	247					
5.3 Water:	0					
5.4.1 UIC Class I:	0					
5.4.2 UIC Class II-V:	0					
5.5.1A RCRA C Landfills:	0					
5.5.1B Other Landfills:	0					
5.5.2 Land Treatment:	0					
5.5.3 Surface Impoundment:	0					
5.5.3A RCRA C Surface Imp:	0					
5.5.3B Other Surface Imp:	0					
5.5.4 Other Disposal:	50					
On-Site Release Total:	1035					

Map Key	Number of Records	Direction	Distance (mi/ft)	Elev/Diff (ft)	Site	DB
6.1 POTW - Transfers for Rel:	0					
6.1 POTW - Transfers for Treat:	1035					
6.1 POTW - Total Transfers:	1035					
6.2 M10:	0					
6.2 M41:	0					
6.2 M62:	0					
6.2 M71:	0					
6.2 M81:	0					
6.2 M82:	0					
6.2 M72:	0					
6.2 M63:	0					
6.2 M66:	0					
6.2 M67:	0					
6.2 M64:	0					
6.2 M65:	0					
6.2 M73:	0					
6.2 M79:	0					
6.2 M90:	0					
6.2 M94:	0					
6.2 M99:	0					
Off-Site Release Total:	0					
6.2 M20:	0					
6.2 M24:	0					
6.2 M26:	0					
6.2 M28:	0					
6.2 M93:	0					
Off-Site Recycled Total:	0					
6.2 M56:	0					
6.2 M92:	0					
Off-Site Recovery Total:	0					
6.2 M40:	0					
6.2 M50:	0					
6.2 M54:	0					
6.2 M61:	0					
6.2 M69:	0					
6.2 M95:	0					
Off-Site Treated Total:	0					
Total Releases:	1035					
8.1 Releases:	1036					
8.1A On-Site Contained Rel:	0					
8.1B On-Site Other Rel:	0					
8.1C Off-Site Contained Rel:	0					
8.1D Off-Site Other Releases:	0					
8.2 On-Site Energy Recovery:	0					
8.3 Energy Recovery Off-Site:	0					
8.4 On-Site Recycling:	0					
8.5 Recycling Off-Site:	0					
8.6 On-Site Treatment:	0					
8.7 Treatment Off-Site:	749					
Production Waste:	1785					
8.8 One-Time Release:	0					
8.9 Production Ratio:	1.05					
Parent Company Name:	NA					
Parent Company DB No:	NA					
Industry Sector Code:						
Industry Sector:						
5.4 Underground:						
5.5.1 Landfills:						
Prod Ratio or Activity:						
SRS ID:						
Primary SIC:	2891					
SIC 2:						
SIC 3:						
SIC 4:						
SIC 5:						
SIC 6:						
Primary NAICS:	325520					
NAICS 2:						

Map Key	Number of Records	Direction	Distance (mi/ft)	Elev/Diff (ft)	Site	DB
NAICS 3:						
NAICS 4:						
NAICS 5:						
NAICS 6:						
Document No:		1396100111398				
Chemical:		AMMONIA				
CAS No/Compound ID:		007664417				
Clean Air Act?:		NO				
Classification:		NON-PBT				
Metal:		NO				
Metal Category:		0				
Carcinogen:		NO				
Form Type:		R				
Unit of Measure:		Pounds				
5.1 Fugitive Air:		740				
5.2 Stack Air:		0				
5.3 Water:		0				
5.4.1 UIC Class I:		0				
5.4.2 UIC Class II-V:		0				
5.5.1A RCRA C Landfills:		0				
5.5.1B Other Landfills:		0				
5.5.2 Land Treatment:		0				
5.5.3 Surface Impoundment:		0				
5.5.3A RCRA C Surface Imp:		0				
5.5.3B Other Surface Imp:		0				
5.5.4 Other Disposal:		48				
On-Site Release Total:		788				
6.1 POTW - Transfers for Rel:		0				
6.1 POTW - Transfers for Treat:		342				
6.1 POTW - Total Transfers:		342				
6.2 M10:		0				
6.2 M41:		0				
6.2 M62:		0				
6.2 M71:		0				
6.2 M81:		0				
6.2 M82:		0				
6.2 M72:		0				
6.2 M63:		0				
6.2 M66:		0				
6.2 M67:		0				
6.2 M64:		0				
6.2 M65:		0				
6.2 M73:		0				
6.2 M79:		0				
6.2 M90:		0				
6.2 M94:		0				
6.2 M99:		0				
Off-Site Release Total:		0				
6.2 M20:		0				
6.2 M24:		0				
6.2 M26:		0				
6.2 M28:		0				
6.2 M93:		0				
Off-Site Recycled Total:		0				
6.2 M56:		0				
6.2 M92:		0				
Off-Site Recovery Total:		0				
6.2 M40:		0				
6.2 M50:		0				
6.2 M54:		0				
6.2 M61:		0				
6.2 M69:		0				
6.2 M95:		0				
Off-Site Treated Total:		0				
Total Releases:		788				
8.1 Releases:		788				
8.1A On-Site Contained Rel:		0				
8.1B On-Site Other Rel:		0				
8.1C Off-Site Contained Rel:		0				

Map Key	Number of Records	Direction	Distance (mi/ft)	Elev/Diff (ft)	Site	DB
8.1D Off-Site Other Releases:	0					
8.2 On-Site Energy Recovery:	0					
8.3 Energy Recovery Off-Site:	0					
8.4 On-Site Recycling:	0					
8.5 Recycling Off-Site:	0					
8.6 On-Site Treatment:	0					
8.7 Treatment Off-Site:	342					
Production Waste:	1130					
8.8 One-Time Release:	0					
8.9 Production Ratio:	.95					
Parent Company Name:	NA					
Parent Company DB No:	NA					
Industry Sector Code:						
Industry Sector:						
5.4 Underground:						
5.5.1 Landfills:						
Prod Ratio or Activity:						

<u>1</u>	21 of 21	E	0.02 / 90.81	952.26 / 135	Chesapeake Custom Chemical 126 Reservoir Rd Ridgeway VA 24148	UST
----------	----------	---	-----------------	-----------------	---	-----

Facility ID:	2001217	Facility Type:	INDUSTRIAL
CEDS Facility ID:	200000083119	Parent Region:	
Facility Active:		Region:	BRROR
Federally Regulated:		County:	Henry County
Active UST:		State:	VA
Inactive UST:		Latitude:	
Active AST:		Longitude:	
Inactive AST:			
Facility Name:			
Facility Location:			
Facility Addr 1:			
Facility Addr 2:			
Facility City:			

Tank Details

Tank Owner ID:	31110	Install Date:	10/1/1984
Tank No:	G1	Date Closed:	8/10/1994
Tank Status:	REM FROM GRD	Capacity:	10000
Tank Type:	UST	Contents:	DIESEL
Fed Regulated Tank:	Yes	Other Contents:	

Tank Materials

Asphalt/Bare Steel:	Yes	Impressed Current:	No
CCP/STI-P3:	No	Polyethyl Jacket:	No
Composite:	No	Concrete:	No
Fiberglass:	No	Excavation Liner:	No
Lined Interior:	No	Secondary Contain:	No
Double Walled:	No	Repaired:	No
Other:	No	Unknown:	No
Other Specify:			

Pipe Materials

Piping Type:	NO VALVE SUCTION	Impressed Current:	
Asphalt/Bare Steel:	No	Double Walled:	No
Galvanized Steel:	Yes	Polyflexible:	No
Fiberglass:	No	Unknown:	No
Copper:	Yes	Secondary Contain:	No
Cathodic Protected:	No	Other:	No
Repaired:	No	Other Specify:	

Map Key	Number of Records	Direction	Distance (mi/ft)	Elev/Diff (ft)	Site	DB
---------	-------------------	-----------	------------------	----------------	------	----

Tank/Pipe Release Detection

Manual Gauging:	No	Overfill Type:	
Tank RD Tight Test:	No	Overfill Spec:	
Inventory Controls:	No	Pipe RD MTG:	No
Tank RD ATG:	No	Pipe RD ATG:	
Tank RD Vapor Mntr:	No	Pipe RD GW Monitor:	No
Tank RD GW Monitor:	No	Pipe RD Vapor Mntr:	No
Tnk RD IM Dbl Wall:	No	Pipe IM Dbl Wall:	No
Tnk RD IM Sec Cont:	No	Pipe IM Sec Cont:	No
Tank RD SIR:	No	Pipe RD ALLD:	No
Tank RD Leak Defer:	No	Pipe RD Tight Test:	No
Tank RD Other:	No	Pipe RD SIR:	No
Tank RD Other Spec:		Pipe RD Leak Defer:	
Spl Device Install:	No	Pipe RD Other:	No
Overfill Dev Inst:	No	Pipe RD Other Spec:	

Owner

Tank Owner ID:	31110	Owner Address 1:	P.O. BOX 527
No of Active AST:	0	Owner Address 2:	HENRY
No of Active UST:	0	Owner City:	RIDGEWAY
No of Inactive AST:	0	Owner State:	VA
No of Inactive UST:	1	Owner Zip 5:	24148
Federal Regulated:	Yes	Owner Zip 4:	
Region:	BRROR	Owner Type:	PRIVATE
Owner Name:	SOUTH EASTERN ADHESIVES CO	Facility Active?:	No
Name:	Chesapeake Custom Chemical		

Tank Owner ID:	42622	Owner Address 1:	PO Box 615
No of Active AST:	0	Owner Address 2:	
No of Active UST:	0	Owner City:	Ridgeway
No of Inactive AST:	0	Owner State:	VA
No of Inactive UST:	1	Owner Zip 5:	24148
Federal Regulated:	Yes	Owner Zip 4:	
Region:	BRROR	Owner Type:	COMMERCIAL
Owner Name:	Chesapeake Custom Chemical	Facility Active?:	No
Name:	Chesapeake Custom Chemical		

<u>2</u>	1 of 1	S	0.05 / 245.00	959.41 / 142	A C S Chevron 11689 Greensboro Rd Ridgeway VA 24148	UST
----------	--------	---	---------------	--------------	---	-----

Facility ID:	2001893	Facility Type:	GAS STATION
CEDS Facility ID:	200000090439	Parent Region:	
Facility Active:		Region:	BRROR
Federally Regulated:		County:	Henry County
Active UST:		State:	VA
Inactive UST:		Latitude:	
Active AST:		Longitude:	
Inactive AST:			
Facility Name:			
Facility Location:			
Facility Addr 1:			
Facility Addr 2:			
Facility City:			

Tank Details

Tank Owner ID:	35235	Install Date:	4/5/1971
Tank No:	3	Date Closed:	9/1/1982
Tank Status:	CLS IN GRD	Capacity:	6000
Tank Type:	UST	Contents:	GASOLINE
Fed Regulated Tank:	Yes	Other Contents:	

Tank Materials

Asphalt/Bare Steel:	Yes	Impressed Current:	No
CCP/STI-P3:	No	Polyethyl Jacket:	No
Composite:	No	Concrete:	No
Fiberglass:	No	Excavation Liner:	No
Lined Interior:	No	Secondary Contain:	No
Double Walled:	No	Repaired:	No
Other:	No	Unknown:	No
Other Specify:			

Pipe Materials

Piping Type:	UNKNOWN	Impressed Current:	
Asphalt/Bare Steel:	No	Double Walled:	No
Galvanized Steel:	Yes	Polyflexible:	No
Fiberglass:	No	Unknown:	No
Copper:	No	Secondary Contain:	No
Cathodic Protected:	No	Other:	No
Repaired:	No	Other Specify:	

Tank/Pipe Release Detection

Manual Gauging:	No	Overfill Type:	
Tank RD Tight Test:	No	Overfill Spec:	
Inventory Controls:	No	Pipe RD MTG:	No
Tank RD ATG:	No	Pipe RD ATG:	
Tank RD Vapor Mntr:	No	Pipe RD GW Monitor:	No
Tank RD GW Monitor:	No	Pipe RD Vapor Mntr:	No
Tnk RD IM Dbl Wall:	No	Pipe IM Dbl Wall:	No
Tnk RD IM Sec Cont:	No	Pipe IM Sec Cont:	No
Tank RD SIR:	No	Pipe RD ALLD:	No
Tank RD Leak Defer:	No	Pipe RD Tight Test:	No
Tank RD Other:	No	Pipe RD SIR:	No
Tank RD Other Spec:		Pipe RD Leak Defer:	
Spl Device Install:	No	Pipe RD Other:	No
Overfill Dev Inst:	No	Pipe RD Other Spec:	

Tank Details

Tank Owner ID:	35235	Install Date:	4/5/1971
Tank No:	1	Date Closed:	9/1/1982
Tank Status:	CLS IN GRD	Capacity:	6000
Tank Type:	UST	Contents:	GASOLINE
Fed Regulated Tank:	Yes	Other Contents:	

Tank Materials

Asphalt/Bare Steel:	Yes	Impressed Current:	No
CCP/STI-P3:	No	Polyethyl Jacket:	No
Composite:	No	Concrete:	No
Fiberglass:	No	Excavation Liner:	No
Lined Interior:	No	Secondary Contain:	No
Double Walled:	No	Repaired:	No
Other:	No	Unknown:	No
Other Specify:			

Pipe Materials

Piping Type:	UNKNOWN	Impressed Current:	
Asphalt/Bare Steel:	No	Double Walled:	No

Map Key	Number of Records	Direction	Distance (mi/ft)	Elev/Diff (ft)	Site	DB
Galvanized Steel:	Yes				Polyflexible:	No
Fiberglass:	No				Unknown:	No
Copper:	No				Secondary Contain:	No
Cathodic Protected:	No				Other:	No
Repaired:	No				Other Specify:	

Tank/Pipe Release Detection

Manual Gauging:	No				Overfill Type:	
Tank RD Tight Test:	No				Overfill Spec:	
Inventory Controls:	No				Pipe RD MTG:	No
Tank RD ATG:	No				Pipe RD ATG:	
Tank RD Vapor Mntr:	No				Pipe RD GW Monitor:	No
Tank RD GW Monitor:	No				Pipe RD Vapor Mntr:	No
Tnk RD IM Dbl Wall:	No				Pipe IM Dbl Wall:	No
Tnk RD IM Sec Cont:	No				Pipe IM Sec Cont:	No
Tank RD SIR:	No				Pipe RD ALLD:	No
Tank RD Leak Defer:	No				Pipe RD Tight Test:	No
Tank RD Other:	No				Pipe RD SIR:	No
Tank RD Other Spec:					Pipe RD Leak Defer:	
Spl Device Install:	No				Pipe RD Other:	No
Overfill Dev Inst:	No				Pipe RD Other Spec:	

Tank Details

Tank Owner ID:	35235				Install Date:	4/4/1976
Tank No:	4				Date Closed:	9/1/1982
Tank Status:	CLS IN GRD				Capacity:	2000
Tank Type:	UST				Contents:	DIESEL
Fed Regulated Tank:	Yes				Other Contents:	

Tank Materials

Asphalt/Bare Steel:	Yes				Impressed Current:	No
CCP/STI-P3:	No				Polyethyl Jacket:	No
Composite:	No				Concrete:	No
Fiberglass:	No				Excavation Liner:	No
Lined Interior:	No				Secondary Contain:	No
Double Walled:	No				Repaired:	No
Other:	No				Unknown:	No
Other Specify:						

Pipe Materials

Piping Type:	UNKNOWN				Impressed Current:	
Asphalt/Bare Steel:	No				Double Walled:	No
Galvanized Steel:	Yes				Polyflexible:	No
Fiberglass:	No				Unknown:	No
Copper:	No				Secondary Contain:	No
Cathodic Protected:	No				Other:	No
Repaired:	No				Other Specify:	

Tank/Pipe Release Detection

Manual Gauging:	No				Overfill Type:	
Tank RD Tight Test:	No				Overfill Spec:	
Inventory Controls:	No				Pipe RD MTG:	No
Tank RD ATG:	No				Pipe RD ATG:	
Tank RD Vapor Mntr:	No				Pipe RD GW Monitor:	No
Tank RD GW Monitor:	No				Pipe RD Vapor Mntr:	No
Tnk RD IM Dbl Wall:	No				Pipe IM Dbl Wall:	No
Tnk RD IM Sec Cont:	No				Pipe IM Sec Cont:	No
Tank RD SIR:	No				Pipe RD ALLD:	No

Map Key	Number of Records	Direction	Distance (mi/ft)	Elev/Diff (ft)	Site	DB
---------	-------------------	-----------	------------------	----------------	------	----

Tank RD Leak Defer:	No				Pipe RD Tight Test:	No
Tank RD Other:	No				Pipe RD SIR:	No
Tank RD Other Spec:					Pipe RD Leak Defer:	
Spl Device Install:	No				Pipe RD Other:	No
Overfill Dev Inst:	No				Pipe RD Other Spec:	

Tank Details

Tank Owner ID:	35235				Install Date:	4/5/1971
Tank No:	2				Date Closed:	9/1/1982
Tank Status:	CLS IN GRD				Capacity:	6000
Tank Type:	UST				Contents:	GASOLINE
Fed Regulated Tank:	Yes				Other Contents:	

Tank Materials

Asphalt/Bare Steel:	Yes				Impressed Current:	No
CCP/STI-P3:	No				Polyethyl Jacket:	No
Composite:	No				Concrete:	No
Fiberglass:	No				Excavation Liner:	No
Lined Interior:	No				Secondary Contain:	No
Double Walled:	No				Repaired:	No
Other:	No				Unknown:	No
Other Specify:						

Pipe Materials

Piping Type:	UNKNOWN				Impressed Current:	
Asphalt/Bare Steel:	No				Double Walled:	No
Galvanized Steel:	Yes				Polyflexible:	No
Fiberglass:	No				Unknown:	No
Copper:	No				Secondary Contain:	No
Cathodic Protected:	No				Other:	No
Repaired:	No				Other Specify:	

Tank/Pipe Release Detection

Manual Gauging:	No				Overfill Type:	
Tank RD Tight Test:	No				Overfill Spec:	
Inventory Controls:	No				Pipe RD MTG:	No
Tank RD ATG:	No				Pipe RD ATG:	
Tank RD Vapor Mntr:	No				Pipe RD GW Monitor:	No
Tank RD GW Monitor:	No				Pipe RD Vapor Mntr:	No
Tnk RD IM Dbl Wall:	No				Pipe IM Dbl Wall:	No
Tnk RD IM Sec Cont:	No				Pipe IM Sec Cont:	No
Tank RD SIR:	No				Pipe RD ALLD:	No
Tank RD Leak Defer:	No				Pipe RD Tight Test:	No
Tank RD Other:	No				Pipe RD SIR:	No
Tank RD Other Spec:					Pipe RD Leak Defer:	
Spl Device Install:	No				Pipe RD Other:	No
Overfill Dev Inst:	No				Pipe RD Other Spec:	

Owner

Tank Owner ID:	35235				Owner Address 1:	ROUTE 4; BOX 588
No of Active AST:	0				Owner Address 2:	HENRY
No of Active UST:	0				Owner City:	RIDGEWAY
No of Inactive AST:	0				Owner State:	VA
No of Inactive UST:	4				Owner Zip 5:	24148
Federal Regulated:	Yes				Owner Zip 4:	
Region:	BRROR				Owner Type:	COMMERCIAL
Owner Name:	EUGENE A EGGLESTON				Facility Active?:	No
Name:	A C S Chevron					

Map Key	Number of Records	Direction	Distance (mi/ft)	Elev/Diff (ft)	Site	DB
<u>3</u>	1 of 1	ENE	0.07 / 364.48	919.63 / 102	ROHAN CONSTRUCTION INC 10151 Greensboro Rd Ridgeway VA 24148	UST

Facility ID:	2001514	Facility Type:	CONTRACTOR
CEDS Facility ID:	200000089148	Parent Region:	
Facility Active:		Region:	BRROR
Federally Regulated:		County:	Henry County
Active UST:		State:	VA
Inactive UST:		Latitude:	
Active AST:		Longitude:	
Inactive AST:			
Facility Name:			
Facility Location:			
Facility Addr 1:			
Facility Addr 2:			
Facility City:			

Tank Details

Tank Owner ID:	33836	Install Date:	3/24/1976
Tank No:	2	Date Closed:	5/1/1975
Tank Status:	CLS IN GRD	Capacity:	
Tank Type:	UST	Contents:	GASOLINE
Fed Regulated Tank:	Yes	Other Contents:	

Tank Materials

Asphalt/Bare Steel:	Yes	Impressed Current:	No
CCP/STI-P3:	No	Polyethyl Jacket:	No
Composite:	No	Concrete:	No
Fiberglass:	No	Excavation Liner:	No
Lined Interior:	No	Secondary Contain:	No
Double Walled:	No	Repaired:	No
Other:	No	Unknown:	No
Other Specify:			

Pipe Materials

Piping Type:	UNKNOWN	Impressed Current:	
Asphalt/Bare Steel:	No	Double Walled:	No
Galvanized Steel:	Yes	Polyflexible:	No
Fiberglass:	No	Unknown:	No
Copper:	No	Secondary Contain:	No
Cathodic Protected:	No	Other:	No
Repaired:	No	Other Specify:	

Tank/Pipe Release Detection

Manual Gauging:	No	Overfill Type:	
Tank RD Tight Test:	No	Overfill Spec:	
Inventory Controls:	No	Pipe RD MTG:	No
Tank RD ATG:	No	Pipe RD ATG:	
Tank RD Vapor Mntr:	No	Pipe RD GW Monitor:	No
Tank RD GW Monitor:	No	Pipe RD Vapor Mntr:	No
Tnk RD IM Dbl Wall:	No	Pipe IM Dbl Wall:	No
Tnk RD IM Sec Cont:	No	Pipe IM Sec Cont:	No
Tank RD SIR:	No	Pipe RD ALLD:	No
Tank RD Leak Defer:	No	Pipe RD Tight Test:	No
Tank RD Other:	No	Pipe RD SIR:	No
Tank RD Other Spec:		Pipe RD Leak Defer:	
Spl Device Install:	No	Pipe RD Other:	No

Map Key	Number of Records	Direction	Distance (mi/ft)	Elev/Diff (ft)	Site	DB
---------	-------------------	-----------	------------------	----------------	------	----

Overfill Dev Inst: No Pipe RD Other Spec:

Tank Details

Tank Owner ID:	33836	Install Date:	3/24/1976
Tank No:	1	Date Closed:	5/1/1975
Tank Status:	CLS IN GRD	Capacity:	
Tank Type:	UST	Contents:	DIESEL
Fed Regulated Tank:	Yes	Other Contents:	

Tank Materials

Asphalt/Bare Steel:	Yes	Impressed Current:	No
CCP/STI-P3:	No	Polyethyl Jacket:	No
Composite:	No	Concrete:	No
Fiberglass:	No	Excavation Liner:	No
Lined Interior:	No	Secondary Contain:	No
Double Walled:	No	Repaired:	No
Other:	No	Unknown:	No
Other Specify:			

Pipe Materials

Piping Type:	UNKNOWN	Impressed Current:	
Asphalt/Bare Steel:	No	Double Walled:	No
Galvanized Steel:	Yes	Polyflexible:	No
Fiberglass:	No	Unknown:	No
Copper:	No	Secondary Contain:	No
Cathodic Protected:	No	Other:	No
Repaired:	No	Other Specify:	

Tank/Pipe Release Detection

Manual Gauging:	No	Overfill Type:	
Tank RD Tight Test:	No	Overfill Spec:	
Inventory Controls:	No	Pipe RD MTG:	No
Tank RD ATG:	No	Pipe RD ATG:	
Tank RD Vapor Mntr:	No	Pipe RD GW Monitor:	No
Tank RD GW Monitor:	No	Pipe RD Vapor Mntr:	No
Tnk RD IM Dbl Wall:	No	Pipe IM Dbl Wall:	No
Tnk RD IM Sec Cont:	No	Pipe IM Sec Cont:	No
Tank RD SIR:	No	Pipe RD ALLD:	No
Tank RD Leak Defer:	No	Pipe RD Tight Test:	No
Tank RD Other:	No	Pipe RD SIR:	No
Tank RD Other Spec:		Pipe RD Leak Defer:	
Spl Device Install:	No	Pipe RD Other:	No
Overfill Dev Inst:	No	Pipe RD Other Spec:	

Tank Details

Tank Owner ID:	33836	Install Date:	3/24/1976
Tank No:	4	Date Closed:	5/1/1975
Tank Status:	CLS IN GRD	Capacity:	
Tank Type:	UST	Contents:	GASOLINE
Fed Regulated Tank:	Yes	Other Contents:	

Tank Materials

Asphalt/Bare Steel:	Yes	Impressed Current:	No
CCP/STI-P3:	No	Polyethyl Jacket:	No
Composite:	No	Concrete:	No
Fiberglass:	No	Excavation Liner:	No

Map Key	Number of Records	Direction	Distance (mi/ft)	Elev/Diff (ft)	Site	DB
---------	-------------------	-----------	------------------	----------------	------	----

Lined Interior:	No				Secondary Contain:	No
Double Walled:	No				Repaired:	No
Other:	No				Unknown:	No
Other Specify:						

Pipe Materials

Piping Type:	UNKNOWN				Impressed Current:	
Asphalt/Bare Steel:	No				Double Walled:	No
Galvanized Steel:	Yes				Polyflexible:	No
Fiberglass:	No				Unknown:	No
Copper:	No				Secondary Contain:	No
Cathodic Protected:	No				Other:	No
Repaired:	No				Other Specify:	

Tank/Pipe Release Detection

Manual Gauging:	No				Overfill Type:	
Tank RD Tight Test:	No				Overfill Spec:	
Inventory Controls:	No				Pipe RD MTG:	No
Tank RD ATG:	No				Pipe RD ATG:	
Tank RD Vapor Mntr:	No				Pipe RD GW Monitor:	No
Tank RD GW Monitor:	No				Pipe RD Vapor Mntr:	No
Tnk RD IM Dbl Wall:	No				Pipe IM Dbl Wall:	No
Tnk RD IM Sec Cont:	No				Pipe IM Sec Cont:	No
Tank RD SIR:	No				Pipe RD ALLD:	No
Tank RD Leak Defer:	No				Pipe RD Tight Test:	No
Tank RD Other:	No				Pipe RD SIR:	No
Tank RD Other Spec:					Pipe RD Leak Defer:	
Spl Device Install:	No				Pipe RD Other:	No
Overfill Dev Inst:	No				Pipe RD Other Spec:	

Tank Details

Tank Owner ID:	33836				Install Date:	3/24/1976
Tank No:	3				Date Closed:	5/1/1975
Tank Status:	CLS IN GRD				Capacity:	
Tank Type:	UST				Contents:	GASOLINE
Fed Regulated Tank:	Yes				Other Contents:	

Tank Materials

Asphalt/Bare Steel:	Yes				Impressed Current:	No
CCP/STI-P3:	No				Polyethyl Jacket:	No
Composite:	No				Concrete:	No
Fiberglass:	No				Excavation Liner:	No
Lined Interior:	No				Secondary Contain:	No
Double Walled:	No				Repaired:	No
Other:	No				Unknown:	No
Other Specify:						

Pipe Materials

Piping Type:	UNKNOWN				Impressed Current:	
Asphalt/Bare Steel:	No				Double Walled:	No
Galvanized Steel:	Yes				Polyflexible:	No
Fiberglass:	No				Unknown:	No
Copper:	No				Secondary Contain:	No
Cathodic Protected:	No				Other:	No
Repaired:	No				Other Specify:	

Tank/Pipe Release Detection

Map Key	Number of Records	Direction	Distance (mi/ft)	Elev/Diff (ft)	Site	DB
---------	-------------------	-----------	------------------	----------------	------	----

Manual Gauging:	No				Overfill Type:	
Tank RD Tight Test:	No				Overfill Spec:	
Inventory Controls:	No				Pipe RD MTG:	No
Tank RD ATG:	No				Pipe RD ATG:	
Tank RD Vapor Mntr:	No				Pipe RD GW Monitor:	No
Tank RD GW Monitor:	No				Pipe RD Vapor Mntr:	No
Tnk RD IM Dbl Wall:	No				Pipe IM Dbl Wall:	No
Tnk RD IM Sec Cont:	No				Pipe IM Sec Cont:	No
Tank RD SIR:	No				Pipe RD ALLD:	No
Tank RD Leak Defer:	No				Pipe RD Tight Test:	No
Tank RD Other:	No				Pipe RD SIR:	No
Tank RD Other Spec:	No				Pipe RD Leak Defer:	
Spl Device Install:	No				Pipe RD Other:	No
Overfill Dev Inst:	No				Pipe RD Other Spec:	

Owner

Tank Owner ID:	33836	Owner Address 1:	P.O. BOX 555
No of Active AST:	0	Owner Address 2:	HENRY
No of Active UST:	0	Owner City:	BASSETT
No of Inactive AST:	0	Owner State:	VA
No of Inactive UST:	4	Owner Zip 5:	24055
Federal Regulated:	Yes	Owner Zip 4:	
Region:	BRROR	Owner Type:	COMMERCIAL
Owner Name:	CHARLOTTE Y WELLS	Facility Active?:	No
Name:	ROHAN CONSTRUCTION INC		

4	1 of 2	ENE	0.13 / 673.87	935.28 / 118	Greensboro Stop and Shop 10079 Greensboro Rd Ridgeway VA 0	DELISTED TANK
----------	--------	------------	----------------------	---------------------	---	----------------------

Delisted Tanks

Facility ID:	2023161	Active USTs:	
CEDS Facility ID:	200000089112	Inactive USTs:	
UST Status:	Reg	Active ASTs:	
AST Status:	N/A	Inactive ASTs:	
Facility Type:	GAS STATION	County:	Henry County
Facility Active:		Region:	BRRO-R
Fed Regulated:		Parent Region:	
Original Source:	UST	Latitude:	
Record Date:	Oct 2013	Longitude:	
Facility Name:			
Facility Location:			
Facility Addr 1:			
Facility Addr 2:			
Facility City:			
Tank Owner ID:	42921		
Owner Name:	SC II Incorporated		
Owner Address 1:	6318 A W Market St		
Owner Address 2:	NULL		
Owner City:	Greensboro		
Owner State:	VA		
Owner Zip 5:	27409		
Owner Zip 4:			
Owner Type:			

4	2 of 2	ENE	0.13 / 673.87	935.28 / 118	Ridgemart 10079 Greensboro Rd Ridgeway VA 24148	UST
----------	--------	------------	----------------------	---------------------	--	------------

Facility ID:	2023161	Facility Type:	GAS STATION
CEDS Facility ID:	200000089112	Parent Region:	Blue Ridge

Map Key	Number of Records	Direction	Distance (mi/ft)	Elev/Diff (ft)	Site	DB
Facility Active:	Yes				Region:	BRROR
Federally Regulated:	Yes				County:	Henry County
Active UST:	5				State:	VA
Inactive UST:	0				Latitude:	36.5595328517
Active AST:	0				Longitude:	-79.8832176022
Inactive AST:	0					
Facility Name:		Ridgemart				
Facility Location:		Route 220 North				
Facility Addr 1:		10079 Greensboro Rd				
Facility Addr 2:						
Facility City:		Ridgeway				

Tank Details

Tank Owner ID:	48321				Install Date:	1/22/1990
Tank No:	1				Date Closed:	
Tank Status:	CURR IN USE				Capacity:	6000
Tank Type:	UST				Contents:	GASOLINE
Fed Regulated Tank:	Yes				Other Contents:	

Tank Materials

Asphalt/Bare Steel:	No				Impressed Current:	No
CCP/STI-P3:	Yes				Polyethyl Jacket:	No
Composite:	No				Concrete:	No
Fiberglass:	No				Excavation Liner:	No
Lined Interior:	No				Secondary Contain:	No
Double Walled:	No				Repaired:	No
Other:	No				Unknown:	No
Other Specify:						

Pipe Materials

Piping Type:	PRESSURE				Impressed Current:	
Asphalt/Bare Steel:	No				Double Walled:	No
Galvanized Steel:	No				Polyflexible:	No
Fiberglass:	No				Unknown:	No
Copper:	No				Secondary Contain:	Yes
Cathodic Protected:	No				Other:	Yes
Repaired:	No				Other Specify:	Polyflexible piping/Environ

Tank/Pipe Release Detection

Manual Gauging:	No				Overfill Type:	BALL FLOAT
Tank RD Tight Test:	No				Overfill Spec:	
Inventory Controls:	No				Pipe RD MTG:	No
Tank RD ATG:	Yes				Pipe RD ATG:	
Tank RD Vapor Mntr:	No				Pipe RD GW Monitor:	No
Tank RD GW Monitor:	No				Pipe RD Vapor Mntr:	No
Tnk RD IM Dbl Wall:	No				Pipe IM Dbl Wall:	No
Tnk RD IM Sec Cont:	No				Pipe IM Sec Cont:	No
Tank RD SIR:	No				Pipe RD ALLD:	Yes
Tank RD Leak Defer:	No				Pipe RD Tight Test:	Yes
Tank RD Other:	No				Pipe RD SIR:	No
Tank RD Other Spec:					Pipe RD Leak Defer:	
Spl Device Install:	Yes				Pipe RD Other:	No
Overfill Dev Inst:	Yes				Pipe RD Other Spec:	automatic shutoff

Tank Details

Tank Owner ID:	48321				Install Date:	1/22/1990
Tank No:	3				Date Closed:	
Tank Status:	CURR IN USE				Capacity:	6000

Map Key	Number of Records	Direction	Distance (mi/ft)	Elev/Diff (ft)	Site	DB
---------	-------------------	-----------	------------------	----------------	------	----

Tank Type:	UST				Contents:	GASOLINE
Fed Regulated Tank:	Yes				Other Contents:	

Tank Materials

Asphalt/Bare Steel:	No				Impressed Current:	No
CCP/STI-P3:	Yes				Polyethyl Jacket:	No
Composite:	No				Concrete:	No
Fiberglass:	No				Excavation Liner:	No
Lined Interior:	No				Secondary Contain:	No
Double Walled:	No				Repaired:	No
Other:	No				Unknown:	No
Other Specify:						

Pipe Materials

Piping Type:	PRESSURE				Impressed Current:	
Asphalt/Bare Steel:	No				Double Walled:	No
Galvanized Steel:	No				Polyflexible:	No
Fiberglass:	No				Unknown:	No
Copper:	No				Secondary Contain:	Yes
Cathodic Protected:	No				Other:	Yes
Repaired:	No				Other Specify:	polyflexible/environ

Tank/Pipe Release Detection

Manual Gauging:	No				Overfill Type:	AUTOMATIC SHUTOFF
Tank RD Tight Test:	No				Overfill Spec:	
Inventory Controls:	No				Pipe RD MTG:	No
Tank RD ATG:	Yes				Pipe RD ATG:	
Tank RD Vapor Mntr:	No				Pipe RD GW Monitor:	No
Tank RD GW Monitor:	No				Pipe RD Vapor Mntr:	No
Tnk RD IM Dbl Wall:	No				Pipe IM Dbl Wall:	No
Tnk RD IM Sec Cont:	No				Pipe IM Sec Cont:	No
Tank RD SIR:	No				Pipe RD ALLD:	Yes
Tank RD Leak Defer:	No				Pipe RD Tight Test:	Yes
Tank RD Other:	No				Pipe RD SIR:	No
Tank RD Other Spec:					Pipe RD Leak Defer:	
Spl Device Install:	Yes				Pipe RD Other:	No
Overfill Dev Inst:	Yes				Pipe RD Other Spec:	automatic shutoff

Tank Details

Tank Owner ID:	48321				Install Date:	3/1/2007
Tank No:	5				Date Closed:	
Tank Status:	TEMP OUT OF USE				Capacity:	2000
Tank Type:	UST				Contents:	GASOLINE
Fed Regulated Tank:	Yes				Other Contents:	

Tank Materials

Asphalt/Bare Steel:	No				Impressed Current:	No
CCP/STI-P3:	No				Polyethyl Jacket:	No
Composite:	Yes				Concrete:	No
Fiberglass:	No				Excavation Liner:	No
Lined Interior:	No				Secondary Contain:	No
Double Walled:	No				Repaired:	No
Other:	No				Unknown:	No
Other Specify:						

Pipe Materials

Map Key	Number of Records	Direction	Distance (mi/ft)	Elev/Diff (ft)	Site	DB
---------	-------------------	-----------	------------------	----------------	------	----

Piping Type:	PRESSURE	Impressed Current:	
Asphalt/Bare Steel:	No	Double Walled:	Yes
Galvanized Steel:	No	Polyflexible:	No
Fiberglass:	No	Unknown:	No
Copper:	No	Secondary Contain:	No
Cathodic Protected:	No	Other:	Yes
Repaired:	No	Other Specify:	polyflexible piping

Tank/Pipe Release Detection

Manual Gauging:	No	Overfill Type:	AUTOMATIC SHUTOFF
Tank RD Tight Test:	No	Overfill Spec:	
Inventory Controls:	No	Pipe RD MTG:	No
Tank RD ATG:	Yes	Pipe RD ATG:	
Tank RD Vapor Mntr:	No	Pipe RD GW Monitor:	No
Tank RD GW Monitor:	No	Pipe RD Vapor Mntr:	No
Tnk RD IM Dbl Wall:	No	Pipe IM Dbl Wall:	No
Tnk RD IM Sec Cont:	No	Pipe IM Sec Cont:	No
Tank RD SIR:	No	Pipe RD ALLD:	Yes
Tank RD Leak Defer:	No	Pipe RD Tight Test:	Yes
Tank RD Other:	No	Pipe RD SIR:	No
Tank RD Other Spec:		Pipe RD Leak Defer:	No
Spl Device Install:	Yes	Pipe RD Other:	No
Overfill Dev Inst:	Yes	Pipe RD Other Spec:	

Tank Details

Tank Owner ID:	48321	Install Date:	1/22/1990
Tank No:	2	Date Closed:	
Tank Status:	CURR IN USE	Capacity:	6000
Tank Type:	UST	Contents:	GASOLINE
Fed Regulated Tank:	Yes	Other Contents:	

Tank Materials

Asphalt/Bare Steel:	No	Impressed Current:	No
CCP/STI-P3:	Yes	Polyethyl Jacket:	No
Composite:	No	Concrete:	No
Fiberglass:	No	Excavation Liner:	No
Lined Interior:	No	Secondary Contain:	No
Double Walled:	No	Repaired:	No
Other:	No	Unknown:	No
Other Specify:			

Pipe Materials

Piping Type:	PRESSURE	Impressed Current:	
Asphalt/Bare Steel:	No	Double Walled:	No
Galvanized Steel:	No	Polyflexible:	No
Fiberglass:	No	Unknown:	No
Copper:	No	Secondary Contain:	Yes
Cathodic Protected:	No	Other:	Yes
Repaired:	No	Other Specify:	polyflexible/environ

Tank/Pipe Release Detection

Manual Gauging:	No	Overfill Type:	BALL FLOAT
Tank RD Tight Test:	No	Overfill Spec:	
Inventory Controls:	No	Pipe RD MTG:	No
Tank RD ATG:	Yes	Pipe RD ATG:	
Tank RD Vapor Mntr:	No	Pipe RD GW Monitor:	No
Tank RD GW Monitor:	No	Pipe RD Vapor Mntr:	No
Tnk RD IM Dbl Wall:	No	Pipe IM Dbl Wall:	No

Map Key	Number of Records	Direction	Distance (mi/ft)	Elev/Diff (ft)	Site	DB
<i>Tnk RD IM Sec Cont:</i>	No				<i>Pipe IM Sec Cont:</i>	No
<i>Tank RD SIR:</i>	No				<i>Pipe RD ALLD:</i>	Yes
<i>Tank RD Leak Defer:</i>	No				<i>Pipe RD Tight Test:</i>	Yes
<i>Tank RD Other:</i>	No				<i>Pipe RD SIR:</i>	No
<i>Tank RD Other Spec:</i>					<i>Pipe RD Leak Defer:</i>	
<i>Spl Device Install:</i>	Yes				<i>Pipe RD Other:</i>	No
<i>Overfill Dev Inst:</i>	Yes				<i>Pipe RD Other Spec:</i>	automatic shutoff

Tank Details

<i>Tank Owner ID:</i>	48321	<i>Install Date:</i>	1/22/1990
<i>Tank No:</i>	4	<i>Date Closed:</i>	
<i>Tank Status:</i>	CURR IN USE	<i>Capacity:</i>	6000
<i>Tank Type:</i>	UST	<i>Contents:</i>	DIESEL
<i>Fed Regulated Tank:</i>	Yes	<i>Other Contents:</i>	

Tank Materials

<i>Asphalt/Bare Steel:</i>	No	<i>Impressed Current:</i>	No
<i>CCP/STI-P3:</i>	Yes	<i>Polyethyl Jacket:</i>	No
<i>Composite:</i>	No	<i>Concrete:</i>	No
<i>Fiberglass:</i>	No	<i>Excavation Liner:</i>	No
<i>Lined Interior:</i>	No	<i>Secondary Contain:</i>	No
<i>Double Walled:</i>	No	<i>Repaired:</i>	No
<i>Other:</i>	No	<i>Unknown:</i>	No
<i>Other Specify:</i>			

Pipe Materials

<i>Piping Type:</i>	PRESSURE	<i>Impressed Current:</i>	No
<i>Asphalt/Bare Steel:</i>	No	<i>Double Walled:</i>	No
<i>Galvanized Steel:</i>	No	<i>Polyflexible:</i>	No
<i>Fiberglass:</i>	No	<i>Unknown:</i>	No
<i>Copper:</i>	No	<i>Secondary Contain:</i>	Yes
<i>Cathodic Protected:</i>	No	<i>Other:</i>	Yes
<i>Repaired:</i>	No	<i>Other Specify:</i>	polyflexible/environ

Tank/Pipe Release Detection

<i>Manual Gauging:</i>	No	<i>Overfill Type:</i>	AUTOMATIC SHUTOFF
<i>Tank RD Tight Test:</i>	No	<i>Overfill Spec:</i>	
<i>Inventory Controls:</i>	No	<i>Pipe RD MTG:</i>	No
<i>Tank RD ATG:</i>	Yes	<i>Pipe RD ATG:</i>	
<i>Tank RD Vapor Mntr:</i>	No	<i>Pipe RD GW Monitor:</i>	No
<i>Tank RD GW Monitor:</i>	No	<i>Pipe RD Vapor Mntr:</i>	No
<i>Tnk RD IM Dbl Wall:</i>	No	<i>Pipe IM Dbl Wall:</i>	No
<i>Tnk RD IM Sec Cont:</i>	No	<i>Pipe IM Sec Cont:</i>	No
<i>Tank RD SIR:</i>	No	<i>Pipe RD ALLD:</i>	Yes
<i>Tank RD Leak Defer:</i>	No	<i>Pipe RD Tight Test:</i>	Yes
<i>Tank RD Other:</i>	No	<i>Pipe RD SIR:</i>	No
<i>Tank RD Other Spec:</i>		<i>Pipe RD Leak Defer:</i>	
<i>Spl Device Install:</i>	Yes	<i>Pipe RD Other:</i>	No
<i>Overfill Dev Inst:</i>	Yes	<i>Pipe RD Other Spec:</i>	automatic shutoff

Owner

<i>Tank Owner ID:</i>	42921	<i>Owner Address 1:</i>	6318 A W Market St
<i>No of Active AST:</i>	0	<i>Owner Address 2:</i>	
<i>No of Active UST:</i>	5	<i>Owner City:</i>	Greensboro
<i>No of Inactive AST:</i>	0	<i>Owner State:</i>	VA
<i>No of Inactive UST:</i>	0	<i>Owner Zip 5:</i>	27409
<i>Federal Regulated:</i>	Yes	<i>Owner Zip 4:</i>	
<i>Region:</i>	BRROR	<i>Owner Type:</i>	COMMERCIAL

Map Key	Number of Records	Direction	Distance (mi/ft)	Elev/Diff (ft)	Site	DB
Owner Name: Name:		SC II Incorporated Ridgemart			Facility Active?: Yes	
Tank Owner ID: No of Active AST: No of Active UST: No of Inactive AST: No of Inactive UST: Federal Regulated: Region: Owner Name: Name:		48321 0 5 0 0 Yes BRRO RidgeMart Properties LLC Ridgemart			Owner Address 1: Owner Address 2: Owner City: Owner State: Owner Zip 5: Owner Zip 4: Owner Type: Facility Active?:	15018 Bridle Trace Ln Pineville NC 28134 9150 COMMERCIAL Yes

5 1 of 1 **NNE** 0.28 / 1,458.83 763.73 / -54 **Thacker Walter Residence**
525 White House Rd
Ridgeway VA 24148 **LST**

PC No:	20152088	Heat Oil Category:	Category 1
CEDS Fac ID:	200000878917	Exmpt1 UST2:	No
Case Status:	Closed	Exmpt2 Ht Oil UST2:	Yes
Case Closed Date:	11/20/2014	Small Ht Oil AST2:	No
Release Reported:	9/3/2014	Regulated AST3:	No
Fed Regulated UST?:	No	Unregulated AST3:	No
Program:	RP Lead	Other Tank Type?:	No
Reg Petrol UST1:	No	Oth Tank Type Desc:	
Excluded UST1:	No	Unknown Tank Type?:	No
Deferred UST1:	No	County:	Henry County
Partial Defer UST1:	No	Region:	BRRO-R

Unplottable Summary

Total: 14 Unplottable sites

DB	Company Name/Site Name	Address	City	Zip	ERIS ID
ERNS		220 NORTH	RIDGEWAY VA		807006410
FINDS/FRS	DREWRY MASON MIDDLE SCHOOL	HWY 220 SOUTH	RIDGEWAY VA	24148	817177185
HMIRS		RT 220	RIDGEWAY VA		818339892
HMIRS		ROUTE 220 SOUTH	RIDGEWAY VA		818208621
LST	BOBS ENTERPRISES	Rte 902 and 220	Ridgeway VA	24148	811854403
		<i>CEDS Fac ID Case Status:</i> 200000088691 Closed			
RCRA CESQG	DREWRY MASON MIDDLE SCHOOL	HWY 220 SOUTH	RIDGEWAY VA	24148	810838983
		<i>EPA Handler ID:</i> VAD988221065			
SPILLS	Speedway Station	Route 220 S	VA		876303048
		<i>Incident ID Status Closure Date:</i> 252624 Closed 11/1/2002			
SPILLS	Vandalized transformers release	Old solite plant, off US-220	Ridgeway VA		812603792
		<i>Incident ID Status Closure Date:</i> 10163 Closed 4/16/2015			
SPILLS	SSO - Henry County PSA	Greensboro Road Sewer Lift Station	Ridgeway VA		867435658
		<i>Incident ID Status Closure Date:</i> 138293 Closed 6/15/2018			
SPILLS	Sheetz	Route 220	Ridgeway VA		812563043
		<i>Incident ID Status Closure Date:</i> 10/20/2003			
SPILLS	Sheetz	Route 220	Ridgeway VA		876306850
		<i>Incident ID Status Closure Date:</i> 252857 Closed 10/20/2003			
SPILLS	HMVA-19582 - TTA - Saddle Tank Release	US 220 8/10 OF MILE BEFORE HENRY CO	Henry VA		848659195

Incident ID / Status / Closure Date: 64711 | Closed | 12/27/2018

SPILLS T/T LEAKED 75 GAL RTE 220 BY PASS & RTE 220 VA 812600323
DIESEL ON RTE 220
BYPASS SB FOR FIVE
MILES

Incident ID / Status / Closure Date: 11801 | Closed | 12/12/2014

UST BOBS ENTERPRISES Rte 902 and 220 Ridgeway VA 24148 811814665

Facility ID / Facility Active / Active UST / Inactive UST: 2026635 | No | 0 | 1
Tank No / Tank Status: 1 | PERM OUT OF USE

Unplottable Report

Site:

220 NORTH RIDGEWAY VA

ERNS

NRC Report No: 150986
Type of Incident: MOBILE
Incident Cause: TRANSPORT ACCIDENT
Incident Date: 12/29/1992 11:15:00 AM
Incident Location:
Incident Dtg: OCCURRED
Distance from City:
Distance Units:
Potential Flag:
Year: Year 1992 Reports
Direction from City:
Location County: HENRY
Description of Incident: TRUCK STRUCK VEHICLE

Latitude Degrees:
Latitude Minutes:
Latitude Seconds:
Longitude Degrees:
Longitude Minutes:
Longitude Seconds:
Lat Quad:
Long Quad:
Location Section:
Location Township:
Location Range:

Calls Information

Date Time Received: 12/30/1992 5:47:09 AM
Date Time Complete: 12/30/1992 5:57:24 AM
Call Type: INC
Resp Company: COCA COLA BOTTLING CONSD.
Resp Org Type: PRIVATE ENTERPRISE

Responsible City: ROANOKE
Responsible State: VA
Responsible Zip: 24016
Source: UNAVAILABLE

Incident Information

Tank ID:
Tank Regulated: U
Tank Regulated By:
Capacity of Tank:
Capacity Tank Units:
Description of Tank:
Actual Amount:
Actual Amount Units:
Tank Above Ground: ABOVE
NPDES:
NPDES Compliance: U
Init Contin Rel No:
Contin Rel Permit:
Contin Release Type:
Aircraft ID:
Aircraft Runway No:
Aircraft Spot No:
Aircraft Type: UNKNOWN
Aircraft Model:
Aircraft Fuel Cap:
Aircraft Fuel Cap U:
Aircraft Fuel on Brd:
Aircraft Fuel OB U:
Aircraft Hanger:
Road Mile Marker:
Power Gen Facility: U
Generating Capacity:
Type of Fixed Obj: UNKNOWN
Type of Fuel:
DOT Crossing No:
DOT Regulated: U
Pipeline Type: UNKNOWN
Pipeline Abv Ground: ABOVE

Building ID:
Location Area ID:
Location Block ID:
OCSG No:
OCSF No:
State Lease No:
Pier Dock No:
Berth Slip No:
Brake Failure: N
Airbag Deployed:
Transport Contain: U
Location Subdiv:
Platform Rig Name:
Platform Letter:
Allision: N
Type of Structure:
Structure Name:
Structure Oper: Y
Transit Bus Flag:
Date Time Norm Serv:
Serv Disrupt Time:
Serv Disrupt Units:
CR Begin Date:
CR End Date:
CR Change Date:
FBI Contact:
FBI Contact Dt Tm:
Passenger Handling:
Passenger Route: XXX
Passenger Delay: XXX
Sub Part C Test Req: XXX
Conductor Test:
Engineer Test:

Pipeline Covered: U
Exposed Underwater: U
Railroad Hotline: No
Railroad Milepost: UNKNOWN
Grade Crossing: N
Crossing Device Ty:
Ty Vehicle Involved: UNKNOWN
Device Operational: Y

Trainman Test:
Yard Foreman Test:
RCL Operator Test:
Brakeman Test:
Train Dispat Test:
Signalman Test:
Oth Employee Test:
Unknown Test:

Incident Details Information

Release Secured: U
Release Rate:
Release Rate Unit:
Release Rate Rate:
Est Duration of Rel:
Desc Remedial Act: STATE POLICE CLEARED ACCIDENT
Fire Involved: N
Fire Extinguished: U
Any Evacuations: N
No Evacuated:
Who Evacuated:
Radius of Evacu:
Any Injuries: N
No. Injured: 0
No. Hospitalized:
No. Fatalities: 3
Any Fatalities: Y
Any Damages: U
Damage Amount:
Air Corridor Closed: N
Air Corridor Desc:
Air Closure Time:
Waterway Closed: N
Waterway Desc:
Waterway Close Time:
Road Closed: N
Road Desc:
Road Closure Time:
Road Closure Units:
Closure Direction:
Major Artery: No
Track Closed: N
Track Desc:
Track Closure Time:
Track Closure Units:
Track Close Dir:
Media Interest:
Medium Desc: LAND
Addl Medium Info: ROAD

State Agen Report No:
State Agen on Scene:
State Agen Notified:
Fed Agency Notified:
Oth Agency Notified:
Body of Water:
Tributary of:
Near River Mile Make:
Near River Mile Mark:
Offshore: N
Weather Conditions:
Air Temperature:
Wind Direction:
Wind Speed:
Wind Speed Unit:
Water Supp Contam: U
Water Temperature:
Wave Condition:
Current Speed:
Current Direction:
Current Speed Unit:
EMPL Fatality:
Pass Fatality:
Community Impact: N
Passengers Transfer: UNK
Passenger Injuries:
Employee Injuries:
Occupant Fatality:
Sheen Size:
Sheen Size Units:
Sheen Size Length:
Sheen Size Length U:
Sheen Size Width:
Sheen Size Width U:
Sheen Color:
Dir of Sheen Travel:
Sheen Odor Desc:
Duration Unit:
Additional Info: TRUCK INVOLVED WAS NOT A HAZMAT CARRIER

Site: DREWRY MASON MIDDLE SCHOOL
 HWY 220 SOUTH RIDGEWAY VA 24148

FINDS/FRS

Registry ID: 110008197931
FIPS Code: 51089
HUC Code:
Site Type Name: STATIONARY
Location Description:
Supplemental Location:
Create Date: 01-MAR-2000 00:00:00
Update Date: 09-AUG-2010 13:34:59
Interest Types: CESQG
SIC Codes:
SIC Code Descriptions:
NAICS Codes:
NAICS Code Descriptions:
Conveyor:

Federal Facility Code:
Federal Agency Name:
Tribal Land Code:
Tribal Land Name:
Congressional Dist No.:
Census Block Code:
EPA Region Code: 03
County Name: HENRY
US/Mexico Border Ind:
Latitude:
Longitude:
Reference Point:
Coord Collection Method:
Accuracy Value:
Datum: NAD83
Source:
Facility Detail Rprt URL: http://ofmpub.epa.gov/enviro/fii_query_detail.disp_program_facility?p_registry_id=110008197931
Program Acronyms:

RCRAINFO:VAD988221065

Site: RT 220 RIDGEWAY VA

HMIRS

Incident County: HENRY

HMIR Incident Reports

<p> Report No: I-1998010527 Report Type: A hazardous material incident Date of Incident: 01/08/1998 Time of Incident: 1345 Haz Class Code: 2.0 Hazardous Class: COMBUSTIBLE LIQUID Commodity Short Nm: FUEL OIL NO. 1 2 4 5 Commodity Long Nm: FUEL OIL NO. 1 2 4 5 OR 6 Trade Name: #2 HIGH SULFUR DIESE ID No: NA1993 Haz Waste Ind: No Haz Waste EPA No: HMIS Tox Inhalation?: No TIH Hazard Zone: Qty Released: 10 Unit of Measure: LGA What Failed: 125 What Failed Desc: Hose How Failed Code: How Failed Desc: Failure Cause Code: 537 Failure Cause Desc: Vehicular Crash or Accident Damage Ident. Markings: Cont1 Pkging Type: Cont1 Const Mat: Cont1 Head Type: Cont1 Pkg Capacity: 8700 C1 Capacity UOM: LGA Cont1 Pkg Amt: C1 Pkg Amt UOM: Cont1 Pkg No: 1 C1 Pkg NO Failed: 1 Cont1 Pkg Mnctr: HEIL COMPANY Cont1 Pkg Mnft Dt: Cont1 Pkg Serial NO: H53666 C1 Pkg Last Test Dt: C1 Test Const Mat: C1 Pkg Dsign Pres.: C1 Dsign Press UOM: </p>	<p> Fed DOT Agency Nm: Fed DOT Report No: Report Submit Src: Paper Inc Multiple Rows: No Inc Non US State: Mode Transport: Highway Transport Phase: IN TRANSIT Incident Occrrnce: Mat Ship Approval?: No Mat Ship Approv No: Undecl Hazmat Ship?: No Packaging Type: Cargo Tank Motor Vehicle (CTMV) Packing Group: Carrier Reporter: DSI TRANSPORTS INC CR Street Name: 15600 JOHN F KENNEDY BLVD CR City: HOUSTON CR State: TX CR Postal Code: 77032-2349 CR Non US State: CR Fed DOT ID: 676920 CR Hazmat Reg ID: CR Country: US Shipper Name: I-10 & WIRT ROAD EXXON Shipper Street Name: 14760 WALLISVILLE RD Shipper City: HOUSTON Shipper State: TX Shipper Postal: 77049-4438 Shipper Non US St: Shipper Country: US Shipper Waybill: Ship Hazmat Reg ID: Origin City: FRIENDSHIP Origin State: NORTH CAROLINA Origin Postal: Origin Non US St: Origin Country: US Destination City: MARTINSVILLE Destination State: VIRGINIA Destination Postal: 24114 </p>
--	---

C1 Pkg Shell Thick:
C1 Shell Thick UOM:
C1 Head Thickness:
C1 Head Thick UOM:
C1 Pkg Srvc Pres.:
C1 Srvc Press UOM:
C1 Valve/Device Fail?: No
C1 Device Type:
C1 Device Mnfr:
C1 Device Model:
NRC No:

Destination Non US:
Destination Country: US
Cont2 Package Type:
Cont2 Const Mat:
Cont2 Pkg Capacity:
Cont2 Capacity UOM:
Cont2 Pkg Amount:
Cont2 Pkg Amt UOM:
Cont2 Pkg No:
Cont2 Pkg No Failed:

RAM Pkg Category:
RAM Pkg Cert.: FALSE
RAM Pkg Cert. NBR:
RAM Nuclide S:
RAM Transport Index:
RAM UOM:
RAM Activity Rpted:
RAM UOM Rpted:
RAM Activity:
RAM Activity UOM:
RAM Mat Safety:
Spillage Result: Yes
Fire Result: No
Explosion Result: No
Water Sewer Result: No
Gas Dispersion: No
Environment Damage: No
No Release Result: No
Fire EMS Report: No
Fire EMS EMS Report:
Police Report: No
Police Report No:
In House Cleanup: No
Other Cleanup: No
Damage > 500: Yes
Material Loss: 12
Carrier Damage: 2500
Property Damage: 15000
Response Cost: 0
Remediation Cost: 1000
Damage Old Form: 0
Total Damages Amt: 18512
Hazmat Fatality: No
Haz Fatal Employees: 0
Haz Fatal Respntrs: 0
Haz Fatal Gen Public: 0
Tot Hazmat Fatalities: 0
Non Hazmat Fatality: No
Non Hazmat Fatals: 0
Hazmat Injury: No
Haz Hospital Empl: 0
Haz Hospital Resp: 0
Haz Hosp Gen Public: 0
Haz Hosp Old Form: 0
Total Haz Hosp Inj: 0
Haz Non Hosp Empl: 0
Haz Non Hosp Resp: 0
Description of Events:

Haz NonHosp Public: 0
Haz NonHosp Old: 0
Tot Haz Non Hosp Inj: 0
Total Hazmat Injuries: 0
Evacuation Indicator: No
Public Evacuated: 0
Employees Evac: 0
Total Evacuated: 0
Total Evacuation Hrs: 0
Major Artery Closed: No
Mjr Artery Hrs Closed: 0
Material Involved: Yes
Estimated Speed: 20
Weather Conditions:
Vehicle Overturn: No
Vehicle Left Roadway: No
Passenger Aircraft: No
Cargo Baggage:
Ship Non Transport: No
Ship Air First Flight: No
Ship Air Subflight: No
Ship Init Transport: No
Ship Phase Transfer: No
Contact Name: CHRIS MILLER
Contact Title: TERMINAL MANAGER
Contact Business:
Contact Street:
Contact City:
Contact State:
Contact Postal:
Contact Non US St:
Contact Country: US
Inc. Report Prepared:
HMIS Serious Incidnt: No
HMIS Serious Fatality: No
HMIS Serious Injury: No
HMIS Flight Plan: No
HMIS Serious Evacs: No
HMIS Major Artery: No
HMIS Bulk Release: No
HMIS Marine Pollutnt: No
HMIS Radioactive: No
HMIS Gen Pkg Type: OHMIR.Ref_Container.descr_txt
HMIS Container Code: MC306
HMIS Container Desc: Cargo tanks
HMIS Bulk Incident: Yes
Undeclared Shipment: No

MADE A RIGHT TURN IN A PARKING LOT AND I HAD TO MAKE A WIDE TURN. A WHITE PICKUP WENT FROM LEFT LANE TO INSIDE RIGHT LANE AND HIT ME IN THE SIDE. WHEN HE HIT ME IN THE SIDE THE PICK UP HIT THE BELLY LINER RUPTURED AND SPILLED APPROXIMATELY 10 GALLONS OF FUEL OIL ON THE GROUND.

Recommend Actions Taken:

Site: ROUTE 220 SOUTH RIDGEWAY VA

HMIRS

Incident County: HALIFAX

HMIR Incident Reports

Report No: I-1997080413
Report Type: A hazardous material incident
Date of Incident: 06/11/1997
Time of Incident: 1310
Haz Class Code: 3
Hazardous Class: FLAMMABLE - COMBUSTIBLE LIQUID
Commodity Short Nm: KEROSENE
Commodity Long Nm: KEROSENE
Trade Name: KEROSENE
ID No: UN1223
Haz Waste Ind: No
Haz Waste EPA No:
HMIS Tox Inhalation?: No
TIH Hazard Zone:
Qty Released: 0.50
Unit of Measure: LGA
What Failed:
What Failed Desc:
How Failed Code:
How Failed Desc:
Failure Cause Code: 526
Failure Cause Desc: Loose Closure Component or Device
Ident. Markings:
Cont1 Pkgng Type:
Cont1 Const Mat:
Cont1 Head Type:
Cont1 Pkg Capacity: 5.75
C1 Capacity UOM: LGA
Cont1 Pkg Amt:
C1 Pkg Amt UOM:
Cont1 Pkg No: 1
C1 Pkg NO Failed: 1
Cont1 Pkg Mnfctr: NOT REPORTED BY CARRIER
Cont1 Pkg Mnfc Dt:
Cont1 Pkg Serial NO:
C1 Pkg Last Test Dt:
C1 Test Const Mat:
C1 Pkg Dsign Pres.:
C1 Dsign Press UOM:
C1 Pkg Shell Thick:
C1 Shell Thick UOM:
C1 Head Thickness:
C1 Head Thick UOM:
C1 Pkg Srvc Pres.:
C1 Srvc Press UOM:
C1 Valve/Device Fail?: No
C1 Device Type:
C1 Device Mnfctr:
C1 Device Model:
NRC No:

RAM Pkg Category:
RAM Pkg Cert.: FALSE
RAM Pkg Cert. NBR:
RAM Nuclide S:
RAM Transport Index:
RAM UOM:
RAM Activity Rpted:
RAM UOM Rpted:
RAM Activity:
RAM Activity UOM:
RAM Mat Safety:
Spillage Result: Yes
Fire Result: No
Explosion Result: No
Water Sewer Result: No
Gas Dispersion: No
Environment Damage: No

Fed DOT Agency Nm:
Fed DOT Report No:
Report Submit Src: Paper
Inc Multiple Rows: No
Inc Non US State:
Mode Transport: Highway
Transport Phase: IN TRANSIT
Incident Occrrnce:
Mat Ship Approval?: No
Mat Ship Approv No:
Undecl Hazmat Ship?: No
Packaging Type: Non-Bulk
Packing Group:
Carrier Reporter: UNITED PARCEL SERVICE INC.
CR Street Name: 55 GLENLAKE PKWY
CR City: ATLANTA
CR State: GA
CR Postal Code: 30328-3498
CR Non US State:
CR Fed DOT ID: 21800
CR Hazmat Reg ID:
CR Country: US
Shipper Name: LOWEWENGART AND CO INC
Shipper Street Name: RT 220 S
Shipper City: RIDGEWAY
Shipper State: VA
Shipper Postal: 24148
Shipper Non US St:
Shipper Country: US
Shipper Waybill:
Ship Hazmat Reg ID:
Origin City: RIDGEWAY
Origin State: VIRGINIA
Origin Postal: 24148
Origin Non US St:
Origin Country: US
Destination City: MOUNT UNION
Destination State: PENNSYLVANIA
Destination Postal: 17066
Destination Non US:
Destination Country: US
Cont2 Package Type:
Cont2 Const Mat:
Cont2 Pkg Capacity: 5.75
Cont2 Capacity UOM: LGA
Cont2 Pkg Amount:
Cont2 Pkg Amt UOM:
Cont2 Pkg No: 1
Cont2 Pkg No Failed: 1

Haz NonHosp Public: 0
Haz NonHosp Old: 0
Tot Haz Non Hosp Inj: 0
Total Hazmat Injuries: 0
Evacuation Indicator: No
Public Evacuated: 0
Employees Evac: 0
Total Evacuated: 0
Total Evacuation Hrs: 0
Major Artery Closed: No
Mjr Artery Hrs Closed: 0
Material Involved: No
Estimated Speed: 0
Weather Conditions:
Vehicle Overturn: No
Vehicle Left Roadway: No
Passenger Aircraft: No

No Release Result: No
Fire EMS Report: No
Fire EMS EMS Report:
Police Report: No
Police Report No:
In House Cleanup: No
Other Cleanup: No
Damage > 500: No
Material Loss: 1
Carrier Damage: 0
Property Damage: 0
Response Cost: 0
Remediation Cost: 50
Damage Old Form: 0
Total Damages Amt: 51
Hazmat Fatality: No
Haz Fatal Employees: 0
Haz Fatal Respntrs: 0
Haz Fatal Gen Public: 0
Tot Hazmat Fatalities: 0
Non Hazmat Fatality: No
Non Hazmat Fatal: 0
Hazmat Injury: No
Haz Hospital Empl: 0
Haz Hospital Resp: 0
Haz Hosp Gen Public: 0
Haz Hosp Old Form: 0
Total Haz Hosp Inj: 0
Haz Non Hosp Empl: 0
Haz Non Hosp Resp: 0
Description of Events:

Cargo Baggage:
Ship Non Transport: No
Ship Air First Flight: No
Ship Air Subflight: No
Ship Init Transport: No
Ship Phase Transfer: No
Contact Name: JOHN H. MCGEE JR (MAC)
Contact Title: ASST. BUSINESS MGR
Contact Business:
Contact Street:
Contact City:
Contact State:
Contact Postal:
Contact Non US St:
Contact Country: US
Inc. Report Prepared:
HMIS Serious Incidnt: No
HMIS Serious Fatality: No
HMIS Serious Injury: No
HMIS Flight Plan: No
HMIS Serious Evacs: No
HMIS Major Artery: No
HMIS Bulk Release: No
HMIS Marine Pollutnt: No
HMIS Radioactive: No
HMIS Gen Pkg Type: OHMIR.Ref_Container.descr_txt
HMIS Container Code: BOX FBR
HMIS Container Desc: Fiberboard box or carton
HMIS Bulk Incident: No
Undeclared Shipment: No

DRIVER TRAVIS RELIFORD MADE A PICK-UP AT LOWES ON 220 SOUTH. HE PLACED THE PACKAGE ON THE SHELF AND DROVE DOWN THE HIGHWAY TO HIS NEXT STOP. THE SMELL OF KEROSENE CAUSED THE DRIVER TO STOP AT HARDEES ON 220 TO INVESTIGATE. HE NOTICED THAT A PACKAGE THAT WAS PICKED UP FROM LOWES HAD A PICTURE OF A KEROSENE HEATER ON IT AND IT APPEARED TO HAVE A LIQUID LEAKING FROM IT. THE DRIVER CALLED THE DANVILLE CENTER AND WAS TOLD BY CENTER MANAGER BOB CALLIHAN TO SECURE THE VEHICLE AND WAIT FOR A FIRST RESPONDER. FIRST RESPONDER MAC MCGEE DROVE A REPLACEMENT VEHICLE TO THE DRIVER AND PACKAGES WERE DOWNLOADED TO THE REPLACEMENT VEHICLE. DECISION TREE WAS FOLLOWED AND PROCEDURE FOR FLAMMABLE LIQUIDS WAS FOLLOWED. THE SHIPPER WAS CONTACTED AND THEY PICKED UP PACKAGE AND CONTENTS ON 6-11-97. SHIPPER WAS INFORMED OF HAZARDOUS MATERIALS LABELING ON THIS PACKAGE WAS INCORRECT--THAT HAZARDOUS MATERIAL PACKAGES MUST HAVE PROPER LABELING.

Recommend Actions Taken:

Site: BOBS ENTERPRISES
 Rte 902 and 220 Ridgeway VA 24148

LST

PC No: 19880340
CEDS Fac ID: 200000088691
Case Status: Closed
Case Closed Date: 8/21/1990
Release Reported: 10/13/1987
Fed Regulated UST?: Yes
Program: RP Lead
Reg Petrol UST1: No
Excluded UST1: No
Deferred UST1: No
Partial Defer UST1: No

Heat Oil Category:
Exmpt1 UST2: No
Exmpt2 Ht Oil UST2: No
Small Ht Oil AST2: No
Regulated AST3: No
Unregulated AST3: No
Other Tank Type?: No
Oth Tank Type Desc:
Unknown Tank Type?: No
County: Henry County
Region: BRRO-R

Site: DREWRY MASON MIDDLE SCHOOL
 HWY 220 SOUTH RIDGEWAY VA 24148

RCRA CESQG

EPA Handler ID: VAD988221065
Gen Status Universe: Conditionally Exempt Small Quantity Generator
Contact Name: DEWEY YEATTS
Contact Address: PO BOX 8958 , , COLLINSVILLE , VA, 24078-8958 , US
Contact Phone No and Ext: 703-666-2404
Contact Email:
Contact Country: US

County Name: HENRY
EPA Region: 03
Land Type: County
Receive Date: 19920831

Violation/Evaluation Summary

Note: NO RECORDS: As of June 2019, there are no Compliance Monitoring and Enforcement (violation) records associated with this facility (EPA ID).

Handler Summary

Importer Activity: No
Mixed Waste Generator: No
Transporter Activity: No
Transfer Facility: No
Onsite Burner Exemption: No
Furnace Exemption: No
Underground Injection Activity: No
Commercial TSD: No
Used Oil Transporter: No
Used Oil Transfer Facility: No
Used Oil Processor: No
Used Oil Refiner: No
Used Oil Burner: No
Used Oil Market Burner: No
Used Oil Spec Marketer: No

Hazardous Waste Handler Details

Sequence No: 1
Receive Date: 19920831
Handler Name: DREWRY MASON MIDDLE SCHOOL
Generator Status Universe: Conditionally Exempt Small Quantity Generator
Source Type: Notification

Waste Code Details

Hazardous Waste Code: D001
Waste Code Description: IGNITABLE WASTE

Hazardous Waste Code: D002
Waste Code Description: CORROSIVE WASTE

Owner/Operator Details

Owner/Operator Ind:	Current Owner	Street No:	
Type:	County	Street 1:	PO BOX 8958
Name:	HENRY COUNTY PUBLIC SCHOOLS	Street 2:	
Date Became Current:		City:	COLLINSVILLE
Date Ended Current:		State:	VA
Phone:	703-666-2404	Country:	
Source Type:	Notification	Zip Code:	24078-8958

Site: Speedway Station
Route 220 S VA

SPILLS

Legacy IR No:	2003-W-0101	PRP Name:	RodneyCompton
Incident ID:	252624	Impacts:	
Status:	Closed	Other Impacts:	
Incident Type:	Petroleum(Petroleum)	Steps Taken:	
Incident Subtype:		System Structure:	
Effect to Receptor:		Othr Sys Structure:	
Associated IR:		Weather Status:	
Incident Dte Time:	10/26/2002 12:00	Wet Weather Event:	No
Call Recvd Dte Time:	10/28/2002 12:00	Precipitation Inch:	

Closure Date: 11/1/2002
EPA ID:
SSORS ID:
HMVA No:
NRC ID:
Programs:
Agencies Notified?:
Other Agencies:
Threat to:
Terrorism?:
Charactriz Incdnt:
Quantity Units:
Other Receptors:
PRP Organization: Speedway Centers
Low Quantity to Water:
High Quantity to Water:
Incdnt Ongoing at time of Call: No
Call Reported Anonymous:
Call PRP Unknown?:
Call Property Owner Unknown?:
Call Reprtd by Name:
Call Reported by Organization: Rodney Howell via EOC
Call PRP Organization: Speedway Centers
Call PRP Name: Rodney Compton
Call Prprty Ownr Organization:
Call Prpty Owner Name:
Received By:
Steps taken Desc:
Materials: Oil (Fuel-Diesel)
Corrective Action Taken:
Incident Summary:
Original Call Incident Desc: Driver released Gas and Diesel to ground
Original Call Loc Desc: Speedway Station-Route 220 S--VA--Henry County
Cause of Event:
Closure Reason Comments: See Site Comments for details
Original Call Material Desc: Gas and Diesel
Incident Address 1: Route 220 S
Incident Address 2:
Incident Name: Speedway Station

Discharge Type:
Discharge Vol Gallon:
Discharge Treated:
Unkwn Discharge?:
Sewage Related?: No
Permitted?: No
Facility Name:
Property Owner:
Prprty Ownr Orgnztm:
Event Duration Hrs:
Water Body:
Region: Blue Ridge
FIPS City County: 089/Henry County

Site: *Vandalized transformers release*
Old solite plant, off US-220 Ridgeway VA

SPILLS

Legacy IR No: 2011-W-3585
Incident ID: 10163
Status: Closed
Incident Type: Surface Spill(Petroleum)
Incident Subtype:
Effect to Receptor:
Associated IR:
Incident Dte Time: 05/19/2011 12:00
Call Recvd Dte Time: 06/24/2011 12:00
Closure Date: 4/16/2015
EPA ID:
SSORS ID:
HMVA No:
NRC ID:
Programs:
Agencies Notified?:
Other Agencies:
Threat to:
Terrorism?:
Charactriz Incdnt: Intentional
Quantity Units:
Other Receptors:
PRP Organization: AEP
Low Quantity to Water:
High Quantity to Water:

PRP Name:
Impacts:
Other Impacts:
Steps Taken:
System Structure:
Othr Sys Structure:
Weather Status:
Wet Weather Event: No
Precipitation Inch: 0
Discharge Type:
Discharge Vol Gallon: 0
Discharge Treated:
Unkwn Discharge?:
Sewage Related?: No
Permitted?: No
Facility Name:
Property Owner:
Prprty Ownr Orgnztm:
Event Duration Hrs: 0
Water Body: n/a
Region: Blue Ridge
FIPS City County: 089/Henry County

Incident Ongoing at time of Call: No
Call Reported Anonymously:
Call PRP Unknown?:
Call Property Owner Unknown?:
Call Reported by Name: Rick Dietz
Call Reported by Organization: AEP
Call PRP Organization: AEP
Call PRP Name:
Call Property Owner Organization: unknown
Call Property Owner Name:
Received By: Allen Linkenhoker
Steps taken Desc:
Materials: Oil
Corrective Action Taken:
Incident Summary: Vandalized transformers release
Original Call Incident Desc: Vandalized transformers release
Original Call Loc Desc: Old solite plant
Cause of Event:
Closure Reason Comments: no further information was ever provided
Original Call Material Desc: non-PCB mineral oil
Incident Address 1: Old solite plant, off US-220
Incident Address 2:
Incident Name: Vandalized transformers release

Site: SSO - Henry County PSA
 Greensboro Road Sewer Lift Station Ridgeway VA

SPILLS

<p> Legacy IR No: 2018-W-3507 Incident ID: 138293 Status: Closed Incident Type: SSO(Water), Water(Water) Incident Subtype: Effect to Receptor: Associated IR: Incident Dte Time: 06/13/2018 09:19 Call Recvd Dte Time: 06/15/2018 12:20 Closure Date: 6/15/2018 EPA ID: SSORS ID: HMVA No: NRC ID: Programs: Agencies Notified?: Other Agencies: Threat to: Human Health Terrorism?: Charactriz Incdnt: Accidental Quantity Units: Gallons Other Receptors: PRP Organization: HCPSA - Henry County PSA Low Quantity to Water: High Quantity to Water: 100 Incident Ongoing at time of Call: No Call Reported Anonymously: Call PRP Unknown?: Call Property Owner Unknown?: Call Reprtd by Name: Kelly Custer Call Reported by Organization: Henry County PSA Call PRP Organization: Henry County PSA Call PRP Name: Call Prprty Ownr Organization: Call Prpty Owner Name: Received By: Steve Woodyard Steps taken Desc: Materials: SEWAGE Corrective Action Taken: Area cleaned and limed. Incident Summary: SSO </p>	<p> PRP Name: Impacts: SSO Reached Public Land Only Other Impacts: Steps Taken: System Structure: Othr Sys Structure: Weather Status: Wet Weather Event: No Precipitation Inch: 0 Discharge Type: Discharge Vol Gallon: 100 Discharge Treated: No Unkwn Discharge?: Sewage Related?: Yes Permitted?: Yes Facility Name: Henry County PSA Property Owner: Prprty Ownr Orgnztn: Event Duration Hrs: 2.2 Water Body: Region: Blue Ridge FIPS City County: 089/Henry County </p>
--	---

Original Call Incident Desc: SSO
Original Call Loc Desc: Greensboro Road Sewer Lift Station
Cause of Event:
Closure Reason Comments: SSO
Original Call Material Desc:
Incident Address 1: Greensboro Road Sewer Lift Station
Incident Address 2:
Incident Name: SSO - Henry County PSA

Site: Sheetz
 Route 220 Ridgeway VA

SPILLS

Legacy IR No:	2004-W-0060	PRP Name:	Dave Dodson
Incident ID:		Impacts:	
Status:		Other Impacts:	
Incident Type:	Petroleum	Steps Taken:	
Incident Subtype:	Petroleum	System Structure:	
Effect to Receptor:		Othr Sys Structure:	
Associated IR:		Weather Status:	
Incident Dte Time:		Wet Weather Event:	
Call Recvd Dte Time:	9/29/2003	Precipitation Inch:	
Closure Date:	10/20/2003	Discharge Type:	
EPA ID:		Discharge Vol Gallon:	
SSORS ID:		Discharge Treated:	
HMVA No:		Unkwn Discharge?:	NO
NRC ID:		Sewage Related?:	
Programs:		Permitted?:	NO
Agencies Notified?:	NO	Facility Name:	
Other Agencies:		Property Owner:	
Threat to:		Prprty Ownr Orgnztn:	
Terrorism?:	NO	Event Duration Hrs:	
Charactriz Incdnt:		Water Body:	
Quantity Units:		Region:	West Central
Other Receptors:		FIPS City County:	Henry County
PRP Organization:	Sheetz		
Low Quantity to Water:			
High Quantity to Water:			
Incdnt Ongoing at time of Call:			
Call Reported Anonymous:			
Call PRP Unknown?:			
Call Property Owner Unknown?:			
Call Reprtd by Name:			
Call Reported by Organization:	Dave Dodson		
Call PRP Organization:			
Call PRP Name:			
Call Prprty Ownr Organization:			
Call Prpty Owner Name:			
Received By:			
Steps taken Desc:			
Materials:	Oil (Fuel-Gasoline)(47 - 47 Gallons)		
Corrective Action Taken:			
Incident Summary:	Sheetz abated site		
Original Call Incident Desc:	Overfill at gas station		
Original Call Loc Desc:	Sheetz-Route 220-Ridgeway-VA--Henry County		
Cause of Event:			
Closure Reason Comments:	See Site Summary for details		
Original Call Material Desc:	Gasoline		
Incident Address 1:	Route 220		
Incident Address 2:			
Incident Name:	Sheetz		

Site: Sheetz
 Route 220 Ridgeway VA

SPILLS

Legacy IR No:	2004-W-0060	PRP Name:	DaveDodson
Incident ID:	252857	Impacts:	

Status: Closed
Incident Type: Petroleum(Petroleum)
Incident Subtype:
Effect to Receptor:
Associated IR:
Incident Dte Time:
Call Recvd Dte Time: 09/29/2003 12:00
Closure Date: 10/20/2003
EPA ID:
SSORS ID:
HMVA No:
NRC ID:
Programs:
Agencies Notified?:
Other Agencies:
Threat to:
Terrorism?:
Charactriz Incdnt:
Quantity Units:
Other Receptors:
PRP Organization: Sheetz
Low Quantity to Water:
High Quantity to Water:
Incdnt Ongoing at time of Call: No
Call Reported Anonymous:
Call PRP Unknown?:
Call Property Owner Unknown?:
Call Reprtd by Name:
Call Reported by Organization: Dave Dodson
Call PRP Organization: Sheetz
Call PRP Name: Dave Dodson
Call Prprty Ownr Organization:
Call Prpty Owner Name:
Received By:
Steps taken Desc:
Materials: Oil (Fuel-Gasoline)
Corrective Action Taken:
Incident Summary:
Original Call Incident Desc: Overfill at gas station
Original Call Loc Desc: Sheetz-Route 220-Ridgeway-VA--Henry County
Cause of Event:
Closure Reason Comments: See Site Comments for details
Original Call Material Desc: Gasoline
Incident Address 1: Route 220
Incident Address 2:
Incident Name: Sheetz

Other Impacts:
Steps Taken:
System Structure:
Othr Sys Structure:
Weather Status:
Wet Weather Event: No
Precipitation Inch:
Discharge Type:
Discharge Vol Gallon:
Discharge Treated:
Unkwn Discharge?:
Sewage Related?: No
Permitted?: No
Facility Name:
Property Owner:
Prprty Ownr Orgnztm:
Event Duration Hrs:
Water Body:
Region: Blue Ridge
FIPS City County: 089/Henry County

Site: HMVA-19582 - TTA - Saddle Tank Release
 US 220 8/10 OF MILE BEFORE HENRY CO Henry VA

SPILLS

Legacy IR No: 2016-W-3870
Incident ID: 64711
Status: Closed
Incident Type: Petroleum(Petroleum), Surface
 Spill(Petroleum)
Incident Subtype:
Effect to Receptor:
Associated IR:
Incident Dte Time: 06/23/2016 09:00
Call Recvd Dte Time: 06/24/2016 06:47
Closure Date: 12/27/2018
EPA ID:
SSORS ID:
HMVA No:
NRC ID:
Programs:
Agencies Notified?:
Other Agencies:

PRP Name: Eric
Impacts:
Other Impacts:
Steps Taken:
System Structure:
Othr Sys Structure:
Weather Status:
Wet Weather Event: No
Precipitation Inch: 0
Discharge Type:
Discharge Vol Gallon: 0
Discharge Treated:
Unkwn Discharge?:
Sewage Related?: No
Permitted?: No
Facility Name:
Property Owner:

Threat to: Ground Water, Human Health
Terrorism?:
Charactriz Incdnt: Accidental
Quantity Units: Gallons
Other Receptors:
PRP Organization: T&T Enterprises
Low Quantity to Water:
High Quantity to Water: 80
Incdnt Ongoing at time of Call: No
Call Reported Anonymous:
Call PRP Unknown?:
Call Property Owner Unknown?:
Call Reprtd by Name: Courtney Price
Call Reported by Organization: Franklin County
Call PRP Organization: T&T Enterprises
Call PRP Name: Eric
Call Prprty Ownr Organization: VDOT
Call Prpty Owner Name:
Received By: Steve Woodyard
Steps taken Desc:
Materials: Diesel
Corrective Action Taken:
Incident Summary: 80 GALS OF DIESEL FUEL RELEASED ONTO MEDIAN DUE TO TRACTOR TRAILER ACCIDENT. TRUCKING CONTACT INFORMATION IS T&T ENTERPRISES / ERIC / 513-200-0718. NO WATERWAYS AFFECTED AND NO REQUEST FOR ASSISTANCE.
Original Call Incident Desc: 80 GALS OF DIESEL FUEL RELEASED ONTO MEDIAN DUE TO TRACTOR TRAILER ACCIDENT. TRUCKING CONTACT INFORMATION IS T&T ENTERPRISES / ERIC / 513-200-0718. NO WATERWAYS AFFECTED AND NO REQUEST FOR ASSISTANCE.
Original Call Loc Desc: US 220 8/10 OF MILE BEFORE HENRY CO
Cause of Event:
Closure Reason Comments: No definitive fuel release location found at wreck site. No strong petroleum odors were noticed and there were no impacts to waterways. No further PReP action at this time.
Original Call Material Desc: Diesel Fuel
Incident Address 1: US 220 8/10 OF MILE BEFORE HENRY CO
Incident Address 2:
Incident Name: HMVA-19582 - TTA - Saddle Tank Release

Site: T/T LEAKED 75 GAL DIESEL ON RTE 220 BYPASS SB FOR FIVE MILES
 RTE 220 BY PASS & RTE 220 BUSINESS VA

SPILLS

Legacy IR No: 2012-W-1038
Incident ID: 11801
Status: Closed
Incident Type: Surface Spill(Petroleum)
Incident Subtype:
Effect to Receptor:
Associated IR:
Incident Dte Time: 10/19/2011 07:35
Call Recvd Dte Time: 10/21/2011 03:55
Closure Date: 12/12/2014
EPA ID:
SSORS ID:
HMVA No:
NRC ID:
Programs:
Agencies Notified?:
Other Agencies:
Threat to:
Terrorism?:
Charactriz Incdnt: Unknown
Quantity Units:
Other Receptors:
PRP Organization:
Low Quantity to Water:
High Quantity to Water:
Incdnt Ongoing at time of Call: No
Call Reported Anonymous:
Call PRP Unknown?:

PRP Name:
Impacts:
Other Impacts:
Steps Taken:
System Structure:
Othr Sys Structure:
Weather Status:
Wet Weather Event: No
Precipitation Inch: 0
Discharge Type:
Discharge Vol Gallon: 0
Discharge Treated:
Unkwn Discharge?:
Sewage Related?: No
Permitted?: No
Facility Name:
Property Owner:
Prprty Ownr Orgnztm:
Event Duration Hrs: 0
Water Body:
Region: Blue Ridge
FIPS City County: 089/Henry County

Call Property Owner

Unknown?:

Call Reprtd by Name: Rodney Howell
Call Reported by Organization: Henry County Public Safety
Call PRP Organization: unknown

Call PRP Name:

Call Prprty Ownr Organization:

Call Prpty Owner Name:

Received By: Allen Linkenhoker

Steps taken Desc:

Materials: Oil

Corrective Action Taken:

Incident Summary: T/T LEAKED 75 GAL DIESEL ON RTE 220 BYPASS SB FOR FIVE MILES

Original Call Incident Desc: T/T LEAKED 75 GAL DIESEL ON RTE 220 BYPASS SB FOR FIVE MILES

Original Call Loc Desc: RTE 220 BY PASS & RTE 220 BUSINESS

Cause of Event:

Closure Reason Comments: Absorbent pads applied to 3 areas and W.E.L. completed the clean up. No further PReP action.

Original Call Material Desc:

Incident Address 1: RTE 220 BY PASS & RTE 220 BUSINESS

Incident Address 2:

Incident Name: T/T LEAKED 75 GAL DIESEL ON RTE 220 BYPASS SB FOR FIVE MILES

Site: **BOBS ENTERPRISES**
Rte 902 and 220 Ridgeway VA 24148

UST

Facility ID:	2026635	Facility Type:	GAS STATION
CEDS Facility ID:	200000088691	Parent Region:	Blue Ridge
Facility Active:	No	Region:	BRROR
Federally Regulated:	Yes	County:	Henry County
Active UST:	0	State:	VA
Inactive UST:	1	Latitude:	36.5871621844
Active AST:	0	Longitude:	-79.862687272
Inactive AST:	0		
Facility Name:	BOBS ENTERPRISES		
Facility Location:	Rte 902 & 220		
Facility Addr 1:	Rte 902 and 220		
Facility Addr 2:			
Facility City:	Ridgeway		

Tank Details

Tank Owner ID:	32290	Install Date:	
Tank No:	1	Date Closed:	
Tank Status:	PERM OUT OF USE	Capacity:	
Tank Type:	UST	Contents:	GASOLINE
Fed Regulated Tank:	Yes	Other Contents:	

Tank Materials

Asphalt/Bare Steel:	No	Impressed Current:	No
CCP/STI-P3:	No	Polyethyl Jacket:	No
Composite:	No	Concrete:	No
Fiberglass:	No	Excavation Liner:	No
Lined Interior:	No	Secondary Contain:	No
Double Walled:	No	Repaired:	No
Other:	No	Unknown:	Yes
Other Specify:			

Pipe Materials

Piping Type:	UNKNOWN	Impressed Current:	
Asphalt/Bare Steel:	No	Double Walled:	No
Galvanized Steel:	No	Polyflexible:	No
Fiberglass:	No	Unknown:	Yes
Copper:	No	Secondary Contain:	No
Cathodic Protected:	No	Other:	No
Repaired:	No	Other Specify:	

Tank/Pipe Release Detection

Manual Gauging: No
Tank RD Tight Test: No
Inventory Controls: No
Tank RD ATG: No
Tank RD Vapor Mntr: No
Tank RD GW Monitor: No
Tnk RD IM Dbl Wall: No
Tnk RD IM Sec Cont: No
Tank RD SIR: No
Tank RD Leak Defer: No
Tank RD Other: No
Tank RD Other Spec: No
Spl Device Install: No
Overfill Dev Inst: No

Overfill Type:
Overfill Spec:
Pipe RD MTG: No
Pipe RD ATG:
Pipe RD GW Monitor: No
Pipe RD Vapor Mntr: No
Pipe IM Dbl Wall: No
Pipe IM Sec Cont: No
Pipe RD ALLD: No
Pipe RD Tight Test: No
Pipe RD SIR: No
Pipe RD Leak Defer:
Pipe RD Other: No
Pipe RD Other Spec:

Owner

Tank Owner ID: 32290
No of Active AST: 0
No of Active UST: 0
No of Inactive AST: 0
No of Inactive UST: 1
Federal Regulated: Yes
Region: BRROR
Owner Name: BOB NICKLESTON
Name: BOBS ENTERPRISES

Owner Address 1: ROUTE 6; BOX 181
Owner Address 2:
Owner City: MARTINSVILLE
Owner State: VA
Owner Zip 5: 24112
Owner Zip 4:
Owner Type: COMMERCIAL
Facility Active?: No

Appendix: Database Descriptions

Environmental Risk Information Services (ERIS) can search the following databases. The extent of historical information varies with each database and current information is determined by what is publicly available to ERIS at the time of update. ERIS updates databases as set out in ASTM Standard E1527-13, Section 8.1.8 Sources of Standard Source Information:

"Government information from nongovernmental sources may be considered current if the source updates the information at least every 90 days, or, for information that is updated less frequently than quarterly by the government agency, within 90 days of the date the government agency makes the information available to the public."

Standard Environmental Record Sources

Federal

National Priority List:

NPL

National Priorities List (Superfund)-NPL: EPA's (United States Environmental Protection Agency) list of the most serious uncontrolled or abandoned hazardous waste sites identified for possible long-term remedial action under the Superfund program. The NPL, which EPA is required to update at least once a year, is based primarily on the score a site receives from EPA's Hazard Ranking System. A site must be on the NPL to receive money from the Superfund Trust Fund for remedial action.

Government Publication Date: Jun 11, 2019

National Priority List - Proposed:

PROPOSED NPL

Includes sites proposed (by the EPA, the state, or concerned citizens) for addition to the NPL due to contamination by hazardous waste and identified by the Environmental Protection Agency (EPA) as a candidate for cleanup because it poses a risk to human health and/or the environment.

Government Publication Date: Jun 11, 2019

Deleted NPL:

DELETED NPL

The National Oil and Hazardous Substances Pollution Contingency Plan (NCP) establishes the criteria that the EPA uses to delete sites from the NPL. In accordance with 40 CFR 300.425.(e), sites may be deleted from the NPL where no further response is appropriate.

Government Publication Date: Jun 11, 2019

SEMS List 8R Active Site Inventory:

SEMS

The Superfund Program has deployed the Superfund Enterprise Management System (SEMS), which integrates multiple legacy systems into a comprehensive tracking and reporting tool. This inventory contains active sites evaluated by the Superfund program that are either proposed to be or are on the National Priorities List (NPL) as well as sites that are in the screening and assessment phase for possible inclusion on the NPL. The Active Site Inventory Report displays site and location information at active SEMS sites. An active site is one at which site assessment, removal, remedial, enforcement, cost recovery, or oversight activities are being planned or conducted.

Government Publication Date: Jun 11, 2019

SEMS List 8R Archive Sites:

SEMS ARCHIVE

The Superfund Enterprise Management System (SEMS) Archived Site Inventory displays site and location information at sites archived from SEMS. An archived site is one at which EPA has determined that assessment has been completed and no further remedial action is planned under the Superfund program at this time.

Government Publication Date: Jun 11, 2019

Inventory of Open Dumps, June 1985:

ODI

The Resource Conservation and Recovery Act (RCRA) provides for publication of an inventory of open dumps. The Act defines "open dumps" as facilities which do not comply with EPA's "Criteria for Classification of Solid Waste Disposal Facilities and Practices" (40 CFR 257).

Government Publication Date: Jun 1985

EPA Report on the Status of Open Dumps on Indian Lands:

[IODI](#)

Public Law 103-399, The Indian Lands Open Dump Cleanup Act of 1994, enacted October 22, 1994, identified congressional concerns that solid waste open dump sites located on American Indian or Alaska Native (AI/AN) lands threaten the health and safety of residents of those lands and contiguous areas. The purpose of the Act is to identify the location of open dumps on Indian lands, assess the relative health and environment hazards posed by those sites, and provide financial and technical assistance to Indian tribal governments to close such dumps in compliance with Federal standards and regulations or standards promulgated by Indian Tribal governments or Alaska Native entities.

Government Publication Date: Dec 31, 1998

Comprehensive Environmental Response, Compensation and Liability Information System -

[CERCLIS](#)

CERCLIS:

Superfund is a program administered by the United States Environmental Protection Agency (EPA) to locate, investigate, and clean up the worst hazardous waste sites throughout the United States. CERCLIS is a database of potential and confirmed hazardous waste sites at which the EPA Superfund program has some involvement. It contains sites that are either proposed to be or are on the National Priorities List (NPL) as well as sites that are in the screening and assessment phase for possible inclusion on the NPL. The EPA administers the Superfund program in cooperation with individual states and tribal governments; this database is made available by the EPA.

Government Publication Date: Oct 25, 2013

CERCLIS - No Further Remedial Action Planned:

[CERCLIS NFRAP](#)

An archived site is one at which EPA has determined that assessment has been completed and no further remedial action is planned under the Superfund program at this time. The Archive designation means that, to the best of EPA's knowledge, assessment at a site has been completed and that EPA has determined no further steps will be taken to list this site on the National Priorities List (NPL). This decision does not necessarily mean that there is no hazard associated with a given site; it only means that, based upon available information, the location is not judged to be a potential NPL site.

Government Publication Date: Oct 25, 2013

CERCLIS Liens:

[CERCLIS LIENS](#)

A Federal Superfund lien exists at any property where EPA has incurred Superfund costs to address contamination ("Superfund site") and has provided notice of liability to the property owner. A Federal CERCLA ("Superfund") lien can exist by operation of law at any site or property at which EPA has spent Superfund monies. This database is made available by the United States Environmental Protection Agency (EPA).

Government Publication Date: Jan 30, 2014

RCRA CORRACTS-Corrective Action:

[RCRA CORRACTS](#)

RCRA Info is EPA's comprehensive information system, providing access to data supporting the Resource Conservation and Recovery Act (RCRA) of 1976 and the Hazardous and Solid Waste Amendments (HSWA) of 1984. At these sites, the Corrective Action Program ensures that cleanups occur. EPA and state regulators work with facilities and communities to design remedies based on the contamination, geology, and anticipated use unique to each site.

Government Publication Date: Jun 3, 2019

RCRA non-CORRACTS TSD Facilities:

[RCRA TSD](#)

RCRA Info is EPA's comprehensive information system, providing access to data supporting the Resource Conservation and Recovery Act (RCRA) of 1976 and the Hazardous and Solid Waste Amendments (HSWA) of 1984. This database includes Non-Corrective Action sites listed as treatment, storage and/or disposal facilities of hazardous waste as defined by the Resource Conservation and Recovery Act (RCRA).

Government Publication Date: Jun 3, 2019

RCRA Generator List:

[RCRA LQG](#)

RCRA Info is EPA's comprehensive information system, providing access to data supporting the Resource Conservation and Recovery Act (RCRA) of 1976 and the Hazardous and Solid Waste Amendments (HSWA) of 1984. RCRA Info replaces the data recording and reporting abilities of the Resource Conservation and Recovery Information System (RCRIS) and the Biennial Reporting System (BRS). A hazardous waste generator is any person or site whose processes and actions create hazardous waste (see 40 CFR 260.10). Large Quantity Generators (LQGs) generate 1,000 kilograms per month or more of hazardous waste or more than one kilogram per month of acutely hazardous waste.

Government Publication Date: Jun 3, 2019

RCRA Small Quantity Generators List:

[RCRA SQG](#)

RCRA Info is the EPA's comprehensive information system, providing access to data supporting the Resource Conservation and Recovery Act (RCRA) of 1976 and the Hazardous and Solid Waste Amendments (HSWA) of 1984. RCRA Info replaces the data recording and reporting abilities of the Resource Conservation and Recovery Information System (RCRIS) and the Biennial Reporting System (BRS). A hazardous waste generator is any person or site whose processes and actions create hazardous waste (see 40 CFR 260.10). Small Quantity Generators (SQGs) generate more than 100 kilograms, but less than 1,000 kilograms, of hazardous waste per month.

Government Publication Date: Jun 3, 2019

RCRA Conditionally Exempt and Very Small Quantity Generators List:

[RCRA CESQG](#)

RCRA Info is the EPA's comprehensive information system, providing access to data supporting the Resource Conservation and Recovery Act (RCRA) of 1976 and the Hazardous and Solid Waste Amendments (HSWA) of 1984. A hazardous waste generator is any person or site whose processes and actions create hazardous waste (see 40 CFR 260.10). Conditionally Exempt and Very Small Quantity Generators (VSQG and CESQG) generate 100 kilograms or less per month of hazardous waste, or one kilogram or less per month of acutely hazardous waste. Additionally, VSQG and CESQG may not accumulate more than 1,000 kilograms of hazardous waste at any time.

Government Publication Date: Jun 3, 2019

RCRA Non-Generators:

[RCRA NON GEN](#)

RCRA Info is EPA's comprehensive information system, providing access to data supporting the Resource Conservation and Recovery Act (RCRA) of 1976 and the Hazardous and Solid Waste Amendments (HSWA) of 1984. RCRA Info replaces the data recording and reporting abilities of the Resource Conservation and Recovery Information System (RCRIS) and the Biennial Reporting System (BRS). A hazardous waste generator is any person or site whose processes and actions create hazardous waste (see 40 CFR 260.10). Non-Generators do not presently generate hazardous waste.

Government Publication Date: Jun 3, 2019

Federal Engineering Controls-ECs:

[FED ENG](#)

Engineering controls (ECs) encompass a variety of engineered and constructed physical barriers (e.g., soil capping, sub-surface venting systems, mitigation barriers, fences) to contain and/or prevent exposure to contamination on a property. This database is made available by the United States Environmental Protection Agency (EPA).

Government Publication Date: Sep 20, 2018

Federal Institutional Controls- ICs:

[FED INST](#)

Institutional controls are non-engineered instruments, such as administrative and legal controls, that help minimize the potential for human exposure to contamination and/or protect the integrity of the remedy. Although it is EPA's (United States Environmental Protection Agency) expectation that treatment or engineering controls will be used to address principal threat wastes and that groundwater will be returned to its beneficial use whenever practicable, ICs play an important role in site remedies because they reduce exposure to contamination by limiting land or resource use and guide human behavior at a site.

Government Publication Date: Sep 20, 2018

Emergency Response Notification System:

[ERNS 1982 TO 1986](#)

Database of oil and hazardous substances spill reports controlled by the National Response Center. The primary function of the National Response Center is to serve as the sole national point of contact for reporting oil, chemical, radiological, biological, and etiological discharges into the environment anywhere in the United States and its territories.

Government Publication Date: 1982-1986

Emergency Response Notification System:

[ERNS 1987 TO 1989](#)

Database of oil and hazardous substances spill reports controlled by the National Response Center. The primary function of the National Response Center is to serve as the sole national point of contact for reporting oil, chemical, radiological, biological, and etiological discharges into the environment anywhere in the United States and its territories.

Government Publication Date: 1987-1989

Emergency Response Notification System:

[ERNS](#)

Database of oil and hazardous substances spill reports controlled by the National Response Center. The primary function of the National Response Center is to serve as the sole national point of contact for reporting oil, chemical, radiological, biological, and etiological discharges into the environment anywhere in the United States and its territories. This database is made available by the United States Environmental Protection Agency (EPA).

Government Publication Date: Mar 21, 2019

The Assessment, Cleanup and Redevelopment Exchange System (ACRES) Brownfield Database:

[FED BROWNFIELDS](#)

Brownfields are real property, the expansion, redevelopment, or reuse of which may be complicated by the presence or potential presence of a hazardous substance, pollutant, or contaminant. Cleaning up and reinvesting in these properties protects the environment, reduces blight, and takes development pressures off greenspaces and working lands. This database is made available by the United States Environmental Protection Agency (EPA).

Government Publication Date: Jan 11, 2019

FEMA Underground Storage Tank Listing:

[FEMA UST](#)

The Federal Emergency Management Agency (FEMA) of the Department of Homeland Security maintains a list of FEMA owned underground storage tanks.

Government Publication Date: Dec 31, 2017

Petroleum Refineries:

REFN

List of petroleum refineries from the U.S. Energy Information Administration (EIA) Refinery Capacity Report. Includes operating and idle petroleum refineries (including new refineries under construction) and refineries shut down during the previous year located in the 50 States, the District of Columbia, Puerto Rico, the Virgin Islands, Guam, and other U.S. possessions. Survey locations adjusted using public data.

Government Publication Date: Jul 17, 2018

Petroleum Product and Crude Oil Rail Terminals:

BULK TERMINAL

List of petroleum product and crude oil rail terminals made available by the U.S. Energy Information Administration (EIA). Includes operable bulk petroleum product terminals located in the 50 States and the District of Columbia with a total bulk shell storage capacity of 50,000 barrels or more, and/or the ability to receive volumes from tanker, barge, or pipeline; also rail terminals handling the loading and unloading of crude oil that were active between 2017 and 2018. Petroleum product terminals comes from the EIA-815 Bulk Terminal and Blender Report, which includes working, shell in operation, and shell idle for several major product groupings. Survey locations adjusted using public data.

Government Publication Date: Jan 18, 2019

LIEN on Property:

SEMS LIEN

The EPA Superfund Enterprise Management System (SEMS) provides LIEN information on properties under the EPA Superfund Program.

Government Publication Date: Jun 11, 2019

Superfund Decision Documents:

SUPERFUND ROD

This database contains a listing of decision documents for Superfund sites. Decision documents serve to provide the reasoning for the choice of (or) changes to a Superfund Site cleanup plan. The decision documents include Records of Decision (ROD), ROD Amendments, Explanations of Significant Differences (ESD), along with other associated memos and files. This information is maintained and made available by the US EPA (Environmental Protection Agency).

Government Publication Date: Aug 20, 2019

State

Solid Waste Landfills:

SWF/LF

The solid waste program in the Department of Environmental Quality (DEQ) is designed to encourage the reuse and recycling of solid waste and to regulate the disposal and treatment of solid waste, including regulated medical waste, and to ensure that hazardous waste is properly managed. Standards are designed to protect human health and the environment and driven by regulatory requirements.

Government Publication Date: Mar 13, 2019

Leaking Petroleum Storage Tanks:

LST

When a release occurs from an aboveground or underground storage tank, the owner and/or operator of the tank is required to report the release to the Department of Environmental Quality (DEQ). This database contains a listing of releases from tanks both above and underground.

Government Publication Date: Jul 30, 2019

Delisted Leaking Petroleum Storage Tanks:

DELISTED LST

Facilities which have been removed from the list of leaking petroleum storage tanks made available by the Virginia Department of Environmental Quality (DEQ). Facilities may be removed from the lists of leaking petroleum tanks when it is determined that the release reported is not an actual release, or the released substance is not petroleum - these sites may still have endured non-petroleum hazardous substance releases.

Government Publication Date: Jul 30, 2019

Underground Storage Tanks:

UST

A listing of registered underground storage tanks. This list is maintained by The Department of Environmental Quality (DEQ).

Government Publication Date: Jul 30, 2019

Aboveground Storage Tanks:

AST

A listing of registered aboveground storage tanks. This list is maintained by The Department of Environmental Quality (DEQ).

Government Publication Date: Jul 30, 2019

Delisted Tanks:

DELISTED TANK

Facilities which have been removed from the list of registered aboveground and/or underground storage tanks made available by the Virginia Department of Environmental Quality (DEQ). Facilities may be removed from the lists of registered tanks when it is determined that the tank does not require registration, for example, due to capacity or contents.

Government Publication Date: Jul 30, 2019

Institutional Controls:

INST

Institutional controls are legal or contractual restrictions on property use that remain effective after remediation is completed and are used to satisfy remediation levels. This list is maintained by the Department of Environmental Quality (DEQ).

Government Publication Date: Jul 16, 2019

Voluntary Remediation Program:

VRP

The Voluntary Remediation Program is to encourage hazardous substance cleanups that might not otherwise take place. The program is a streamlined mechanism for site owners or operators to voluntarily address contamination at sites with concurrence from the Department of Environmental Quality (DEQ).

Government Publication Date: Jul 16, 2019

Brownfields Site Specific Assessments:

BROWNFIELDS

Brownfields are idled, underutilized, or abandoned industrial or commercial properties where expansion or redevelopment is complicated by real or perceived environmental contamination. Examples include factories, railyards, landfills, dry cleaners, etc. This list is maintained by the Department of Environmental Quality (DEQ).

Government Publication Date: Jan 10, 2019

Tribal

Leaking Underground Storage Tanks (LUSTs) on Tribal/Indian Lands:

INDIAN LUST

Leaking Underground Storage Tanks (LUSTs) on Tribal/Indian Lands in EPA Region 3, which includes Virginia. There are no LUST records in Virginia at this time.

Government Publication Date: May 4, 2018

Underground Storage Tanks (USTs) on Indian Lands:

INDIAN UST

Listing of Underground Storage Tanks (USTs) on Tribal/Indian Lands in EPA Region 3, which includes Virginia. There are no UST records in Virginia at this time.

Government Publication Date: May 4, 2018

Delisted Tribal Leaking Storage Tanks:

DELISTED ILST

Leaking Underground Storage Tank facilities which have been removed from the Regional Tribal LUST lists made available by the EPA.

Government Publication Date: Oct 14, 2017

Delisted Tribal Underground Storage Tanks:

DELISTED IUST

Underground Storage Tank facilities which have been removed from the Regional Tribal UST lists made available by the EPA.

Government Publication Date: Oct 14, 2017

County

No County standard environmental record sources available for this State.

Additional Environmental Record Sources

Federal

PFOA/PFOS Contaminated Sites:

PFAS NPL

List of sites where PFOA or PFOS contaminants have been found in drinking water or soil. Made available by the Federal Environmental Protection Agency (EPA).

Government Publication Date: Nov 15, 2018

Facility Registry Service/Facility Index:

FINDS/FRS

The US Environmental Protection Agency (EPA)'s Facility Registry System (FRS) is a centrally managed database that identifies facilities, sites or places subject to environmental regulations or of environmental interest. FRS creates high-quality, accurate, and authoritative facility identification records through rigorous verification and management procedures that incorporate information from program national systems, state master facility records, data collected from EPA's Central Data Exchange registrations and data management personnel.

Government Publication Date: Apr 23, 2019

Toxics Release Inventory (TRI) Program:

TRIS

The EPA's Toxics Release Inventory (TRI) is a database containing data on disposal or other releases of over 650 toxic chemicals from thousands of U.S. facilities and information about how facilities manage those chemicals through recycling, energy recovery, and treatment. One of TRI's primary purposes is to inform communities about toxic chemical releases to the environment.

Government Publication Date: Dec 31, 2017

Perfluorinated Alkyl Substances (PFAS) Releases:

PFAS TRI

List of Toxics Release Inventory (TRI) facilities at which the reported chemical is a Per- or polyfluorinated alkyl substance (PFAS) included in the Environmental Protection Agency (EPA)'s consolidated PFAS Master List of PFAS Substances. The EPA's Toxics Release Inventory (TRI) is a database containing data on disposal or other releases of over 650 toxic chemicals from thousands of U.S. facilities and information about how facilities manage those chemicals through recycling, energy recovery, and treatment.

Government Publication Date: Dec 31, 2017

Hazardous Materials Information Reporting System:

HMIRS

US DOT - Department of Transportation Pipeline and Hazardous Materials Safety Administration (PHMSA) Incidents Reports Database taken from Hazmat Intelligence Portal, U.S. Department of Transportation.

Government Publication Date: Jan 8, 2019

National Clandestine Drug Labs:

NCDL

The U.S. Department of Justice ("the Department") provides this data as a public service. It contains addresses of some locations where law enforcement agencies reported they found chemicals or other items that indicated the presence of either clandestine drug laboratories or dumpsites. In most cases, the source of the entries is not the Department, and the Department has not verified the entry and does not guarantee its accuracy.

Government Publication Date: Jul 18, 2018

Toxic Substances Control Act:

TSCA

The Environmental Protection Agency (EPA) is amending the Toxic Substances Control Act (TSCA) section 8(a) Inventory Update Reporting (IUR) rule and changing its name to the Chemical Data Reporting (CDR) rule.

The CDR enables EPA to collect and publish information on the manufacturing, processing, and use of commercial chemical substances and mixtures (referred to hereafter as chemical substances) on the TSCA Chemical Substance Inventory (TSCA Inventory). This includes current information on chemical substance production volumes, manufacturing sites, and how the chemical substances are used. This information helps the Agency determine whether people or the environment are potentially exposed to reported chemical substances. EPA publishes submitted CDR data that is not Confidential Business Information (CBI).

Government Publication Date: Jun 30, 2017

Hist TSCA:

HIST TSCA

The Environmental Protection Agency (EPA) is amending the Toxic Substances Control Act (TSCA) section 8(a) Inventory Update Reporting (IUR) rule and changing its name to the Chemical Data Reporting (CDR) rule.

The 2006 IUR data summary report includes information about chemicals manufactured or imported in quantities of 25,000 pounds or more at a single site during calendar year 2005. In addition to the basic manufacturing information collected in previous reporting cycles, the 2006 cycle is the first time EPA collected information to characterize exposure during manufacturing, processing and use of organic chemicals. The 2006 cycle also is the first time manufacturers of inorganic chemicals were required to report basic manufacturing information.

Government Publication Date: Dec 31, 2006

FTTS Administrative Case Listing:

FTTS ADMIN

An administrative case listing from the Federal Insecticide, Fungicide, & Rodenticide Act (FIFRA) and Toxic Substances Control Act (TSCA), together known as FTTS. This database was obtained from the Environmental Protection Agency's (EPA) National Compliance Database (NCDB). The FTTS and NCDB was shut down in 2006.

Government Publication Date: Jan 19, 2007

FTTS Inspection Case Listing:

FTTS INSP

An inspection case listing from the Federal Insecticide, Fungicide, & Rodenticide Act (FIFRA) and Toxic Substances Control Act (TSCA), together known as FTTS. This database was obtained from the Environmental Protection Agency's (EPA) National Compliance Database (NCDB). The FTTS and NCDB was shut down in 2006.

Potentially Responsible Parties List:

PRP

Early in the cleanup process, the Environmental Protection Agency (EPA) conducts a search to find the potentially responsible parties (PRPs). EPA looks for evidence to determine liability by matching wastes found at the site with parties that may have contributed wastes to the site.

Government Publication Date: Jun 11, 2019

State Coalition for Remediation of Drycleaners Listing:

SCRD DRYCLEANER

The State Coalition for Remediation of Drycleaners (SCRD) was established in 1998, with support from the U.S. Environmental Protection Agency (EPA) Office of Superfund Remediation and Technology Innovation. Coalition members are states with mandated programs and funding for drycleaner site remediation. Current members are Alabama, Connecticut, Florida, Illinois, Kansas, Minnesota, Missouri, North Carolina, Oregon, South Carolina, Tennessee, Texas, and Wisconsin.

Government Publication Date: Nov 08, 2017

Integrated Compliance Information System (ICIS):

ICIS

The Integrated Compliance Information System (ICIS) is a system that provides information for the Federal Enforcement and Compliance (FE&C) and the National Pollutant Discharge Elimination System (NPDES) programs. The FE&C component supports the Environmental Protection Agency's (EPA) Civil Enforcement and Compliance program activities. These activities include Compliance Assistance, Compliance Monitoring and Enforcement. The NPDES program supports tracking of NPDES permits, limits, discharge monitoring data and other program reports.

Government Publication Date: Nov 18, 2016

Drycleaner Facilities:

FED DRYCLEANERS

A list of drycleaner facilities from the Integrated Compliance Information System (ICIS). The Environmental Protection Agency (EPA) tracks facilities that possess NAIC and SIC codes that classify businesses as drycleaner establishments.

Government Publication Date: May 29, 2018

Delisted Drycleaner Facilities:

DELISTED FED DRY

List of sites removed from the list of Drycleaner Facilities (sites in the EPA's Integrated Compliance Information System (ICIS) with NAIC or SIC codes identifying the business as a drycleaner establishment).

Government Publication Date: May 29, 2018

Formerly Used Defense Sites:

FUDS

Formerly Used Defense Sites (FUDS) are properties that were formerly owned by, leased to, or otherwise possessed by and under the jurisdiction of the Secretary of Defense prior to October 1986, where the Department of Defense (DoD) is responsible for an environmental restoration. This list is published by the U.S. Army Corps of Engineers.

Government Publication Date: Oct 23, 2018

Material Licensing Tracking System (MLTS):

MLTS

A list of sites that store radioactive material subject to the Nuclear Regulatory Commission (NRC) licensing requirements. This list is maintained by the NRC. As of September 2016, the NRC no longer releases location information for sites. Site locations were last received in July 2016.

Government Publication Date: Nov 1, 2018

Historic Material Licensing Tracking System (MLTS) sites:

HIST MLTS

A historic list of sites that have inactive licenses and/or removed from the Material Licensing Tracking System (MLTS). In some cases, a site is removed from the MLTS when the state becomes an "Agreement State". An Agreement State is a State that has signed an agreement with the Nuclear Regulatory Commission (NRC) authorizing the State to regulate certain uses of radioactive materials within the State.

Government Publication Date: Jan 31, 2010

Mines Master Index File:

MINES

The Master Index File (MIF) contains mine identification numbers issued by the Department of Labor Mine Safety and Health Administration (MSHA) for mines active or opened since 1971. Note that addresses may or may not correspond with the physical location of the mine itself.

Government Publication Date: May 3, 2019

Alternative Fueling Stations:

ALT FUELS

List of alternative fueling stations made available by the US Department of Energy's Office of Energy Efficiency & Renewable Energy. Includes Biodiesel stations, Ethanol (E85) stations, Liquefied Petroleum Gas (Propane) stations, Ethanol (E85) stations, Natural Gas stations, Hydrogen stations, and Electric Vehicle Supply Equipment (EVSE). The National Renewable Energy Laboratory (NREL) obtains information about new stations from trade media, Clean Cities coordinators, a Submit New Station form on the Station Locator website, and through collaborating with infrastructure equipment and fuel providers, original equipment manufacturers (OEMs), and industry groups.

Government Publication Date: Jun 26, 2019

Registered Pesticide Establishments:

[SSTS](#)

List of active EPA-registered foreign and domestic pesticide-producing and device-producing establishments based on data from the Section Seven Tracking System (SSTS). The Federal Insecticide, Fungicide, and Rodenticide Act (FIFRA) Section 7 requires that facilities producing pesticides, active ingredients, or devices be registered. The list of establishments is made available by the EPA.

Government Publication Date: Sep 1, 2018

Polychlorinated Biphenyl (PCB) Notifiers:

[PCB](#)

Facilities included in the national list of facilities that have notified the United States Environmental Protection Agency (EPA) of Polychlorinated Biphenyl (PCB) activities. Any company or person storing, transporting or disposing of PCBs or conducting PCB research and development must notify the EPA and receive an identification number.

Government Publication Date: Mar 20, 2019

State

Spills:

[SPILLS](#)

The Department of Environmental Quality (DEQ) Pollution Response Program (PREP), provides for responses to air, water and waste pollution incidents in order to protect human health and the environment. PREP staff often work to assist local emergency responders, other state agencies, federal agencies, and responsible parties, as may be needed, to manage pollution incidents. Oil spills, fish kills, and hazardous materials spills are examples of incidents that may involve the DEQ's PREP Program.

Government Publication Date: Jul 4, 2019

Pollution Complaint:

[PC SPILLS](#)

The database contains a listing of Pollution Complaints from 1986 to 1994 that include petroleum releases and other releases on state land and waters. This list is maintained by the Department of Environmental Quality (DEQ).

Government Publication Date: 1986-1994

Dry Cleaning Facilities:

[DRYCLEANERS](#)

A listing of registered drycleaners maintained by the Department of Environmental Quality.

Government Publication Date: Jun 20, 2019

Tribal

No Tribal additional environmental record sources available for this State.

County

No County additional environmental record sources available for this State.

Definitions

Database Descriptions: This section provides a detailed explanation for each database including: source, information available, time coverage, and acronyms used. They are listed in alphabetic order.

Detail Report: This is the section of the report which provides the most detail for each individual record. Records are summarized by location, starting with the project property followed by records in closest proximity.

Distance: The distance value is the distance between plotted points, not necessarily the distance between the sites' boundaries. All values are an approximation.

Direction: The direction value is the compass direction of the site in respect to the project property and/or center point of the report.

Elevation: The elevation value is taken from the location at which the records for the site address have been plotted. All values are an approximation. Source: Google Elevation API.

Executive Summary: This portion of the report is divided into 3 sections:

'Report Summary'- Displays a chart indicating how many records fall on the project property and, within the report search radii.

'Site Report Summary'-Project Property'- This section lists all the records which fall on the project property. For more details, see the 'Detail Report' section.

'Site Report Summary-Surrounding Properties'- This section summarizes all records on adjacent properties, listing them in order of proximity from the project property. For more details, see the 'Detail Report' section.

Map Key: The map key number is assigned according to closest proximity from the project property. Map Key numbers always start at #1. The project property will always have a map key of '1' if records are available. If there is a number in brackets beside the main number, this will indicate the number of records on that specific property. If there is no number in brackets, there is only one record for that property.

The symbol and colour used indicates 'elevation': the red inverted triangle will dictate 'ERIS Sites with Lower Elevation', the yellow triangle will dictate 'ERIS Sites with Higher Elevation' and the orange square will dictate 'ERIS Sites with Same Elevation.'

Unplottables: These are records that could not be mapped due to various reasons, including limited geographic information. These records may or may not be in your study area, and are included as reference.

APPENDIX 5

ERIS Historical Aerials

ERIS
ENVIRONMENTAL RISK INFORMATION SERVICES



HISTORICAL **AERIALS**

Project Property: *CBCC
Reservoir Road
Ridgeway, VA 24148*

Project No:

Requested By: *Timmons Group, Inc.*

Order No: *20190919147*

Date Completed: *September 20, 2019*

Search Results Summary

Year	Source	Scale	Comment
2018	NAIP - National Agriculture Information Program	1"=1400'	
2016	NAIP - National Agriculture Information Program	1"=1400'	
2014	NAIP - National Agriculture Information Program	1"=1400'	
2012	NAIP - National Agriculture Information Program	1"=1400'	
2011	NAIP - National Agriculture Information Program	1"=1400'	
2009	NAIP - National Agriculture Information Program	1"=1400'	
2008	NAIP - National Agriculture Information Program	1"=1400'	
2005	NAIP - National Agriculture Information Program	1"=1400'	
2003	NAIP - National Agriculture Information Program	1"=1400'	
1999	USGS - US Geological Survey	1"=1400'	
1995	USGS - US Geological Survey	1"=1400'	
1982	NHAP - National High Altitude Photography	1"=1400'	
1977	USGS - US Geological Survey	1"=1400'	BEST COPY AVAILABLE
1963	USGS - US Geological Survey	1"=1400'	
1950	AMS - Army Mapping Service	1"=1400'	

Environmental Risk Information Services

A division of Glacier Media Inc.

1.866.517.5204 | info@erisinfo.com | erisinfo.com

one inch



Year: 2018
Source: NAIP
Scale: 1" to 1400'
Comments:

Site Address: Reservoir Road Ridgeway VA
Approx Center: 36.55215 / -79.90568

Order No: 20190919147



www.erisinfo.com | 1.866.517.5204

one inch



Year: 2016
Source: NAIP
Scale: 1" to 1400'
Comments:

Site Address: Reservoir Road Ridgeway VA
Approx Center: 36.55215 / -79.90568



Order No: 20190919147



www.erisinfo.com | 1.866.517.5204

one inch



Year: 2014
Source: NAIP
Scale: 1" to 1400'
Comments:

Site Address: Reservoir Road Ridgeway VA
Approx Center: 36.55215 / -79.90568

Order No: 20190919147



www.erisinfo.com | 1.866.517.5204

one inch



Year: 2012
Source: NAIP
Scale: 1" to 1400'
Comments:

Site Address: Reservoir Road Ridgeway VA
Approx Center: 36.55215 / -79.90568

Order No: 20190919147



www.erisinfo.com | 1.866.517.5204

one inch



Year: 2011
Source: NAIP
Scale: 1" to 1400'
Comments:

Site Address: Reservoir Road Ridgeway VA
Approx Center: 36.55215 / -79.90568

Order No: 20190919147



www.erisinfo.com | 1.866.517.5204

one inch



Year: 2009
Source: NAIP
Scale: 1" to 1400'
Comments:

Site Address: Reservoir Road Ridgeway VA
Approx Center: 36.55215 / -79.90568

Order No: 20190919147



www.erisinfo.com | 1.866.517.5204

one inch



Year: 2008
Source: NAIP
Scale: 1" to 1400'
Comments:

Site Address: Reservoir Road Ridgeway VA
Approx Center: 36.55215 / -79.90568

Order No: 20190919147



www.erisinfo.com | 1.866.517.5204

one inch



Year: 2005
Source: NAIP
Scale: 1" to 1400'
Comments:

Site Address: Reservoir Road Ridgeway VA
Approx Center: 36.55215 / -79.90568

Order No: 20190919147



www.erisinfo.com | 1.866.517.5204

one inch



Year: 2003
Source: NAIP
Scale: 1" to 1400'
Comments:

Site Address: Reservoir Road Ridgeway VA
Approx Center: 36.55215 / -79.90568

Order No: 20190919147



www.erisinfo.com | 1.866.517.5204

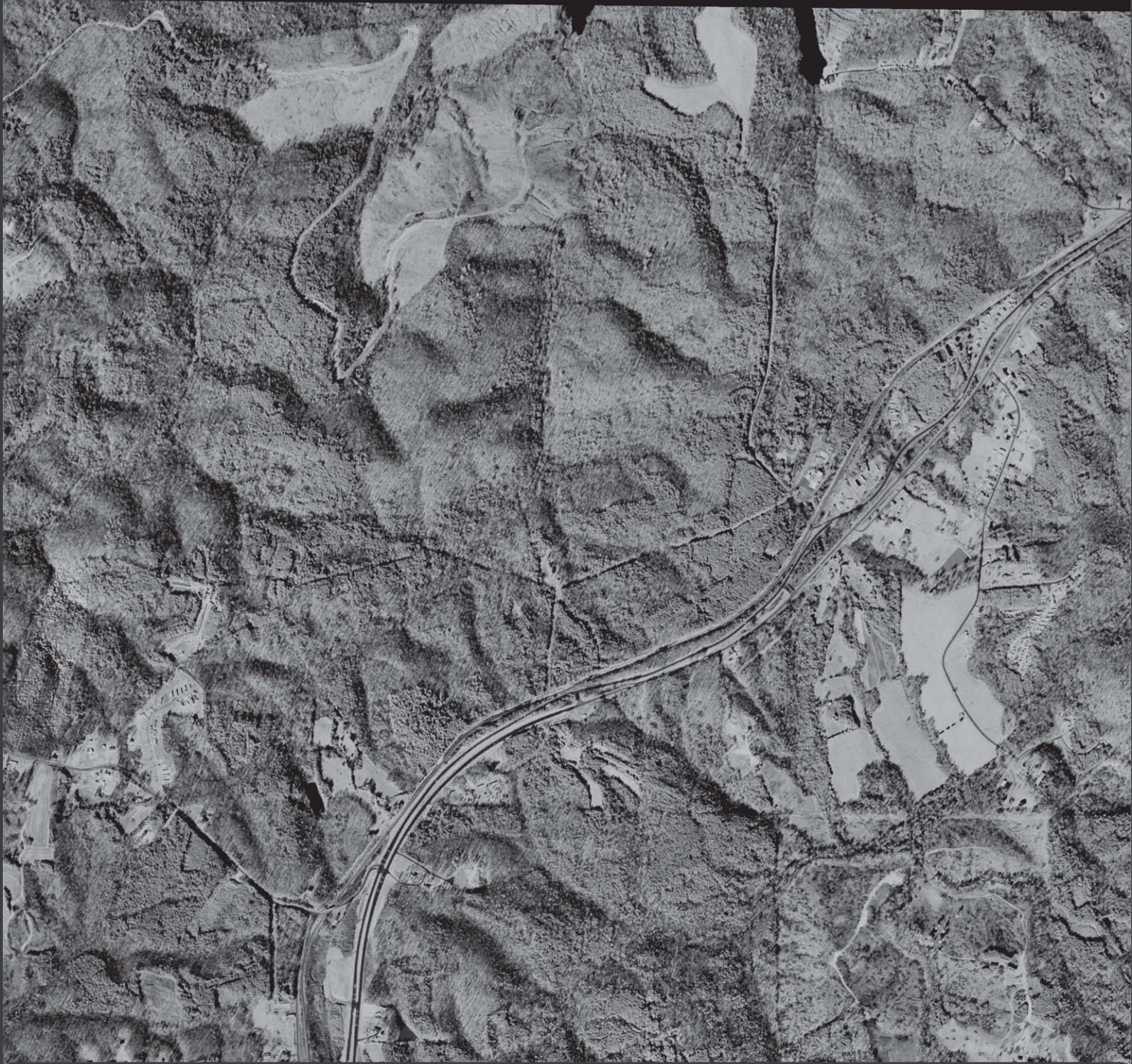

Year: 1999
Source: USGS
Scale: 1" to 1400'
Comments:

Site Address: Reservoir Road Ridgeway VA
Approx Center: 36.55215 / -79.90568

Order No: 20190919147



www.erisinfo.com | 1.866.517.5204

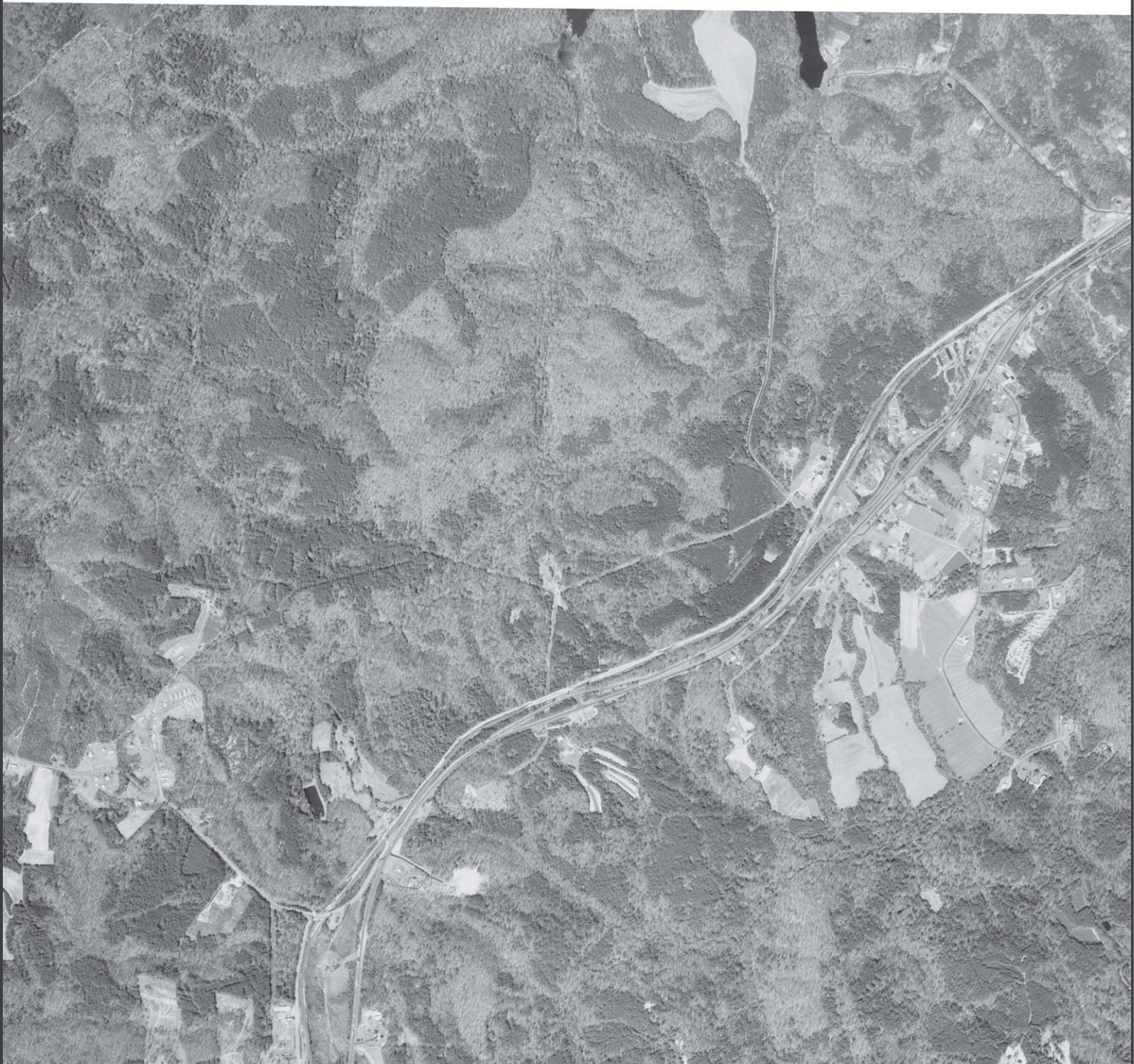

Year: 1995
Source: USGS
Scale: 1" to 1400'
Comments:

Site Address: Reservoir Road Ridgeway VA
Approx Center: 36.55215 / -79.90568

Order No: 20190919147



www.erisinfo.com | 1.866.517.5204

one inch

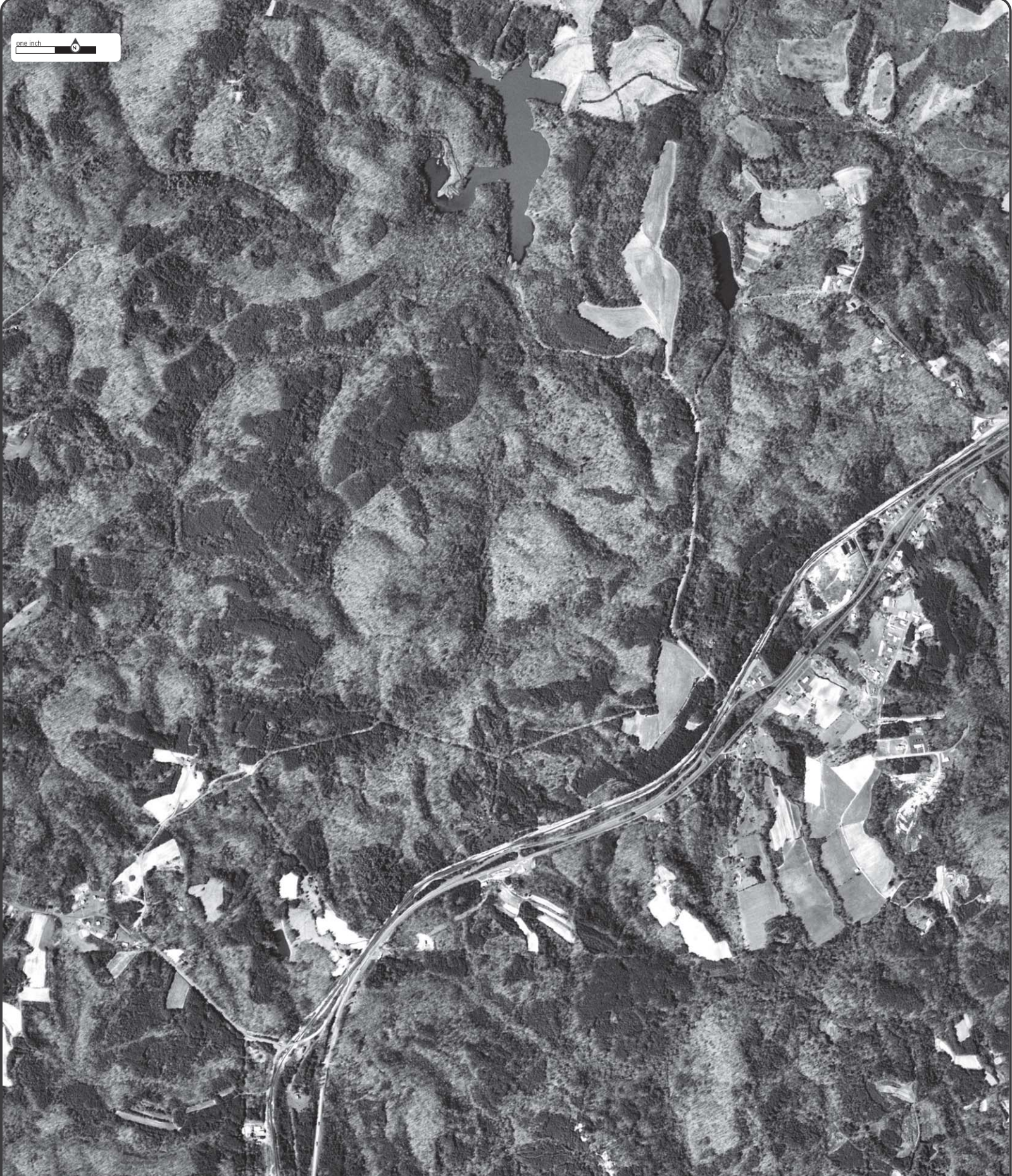

Year: 1982
Source: NHAP
Scale: 1" to 1400'
Comments:

Site Address: Reservoir Road Ridgeway VA
Approx Center: 36.55215 / -79.90568

Order No: 20190919147



www.erisinfo.com | 1.866.517.5204

one inch

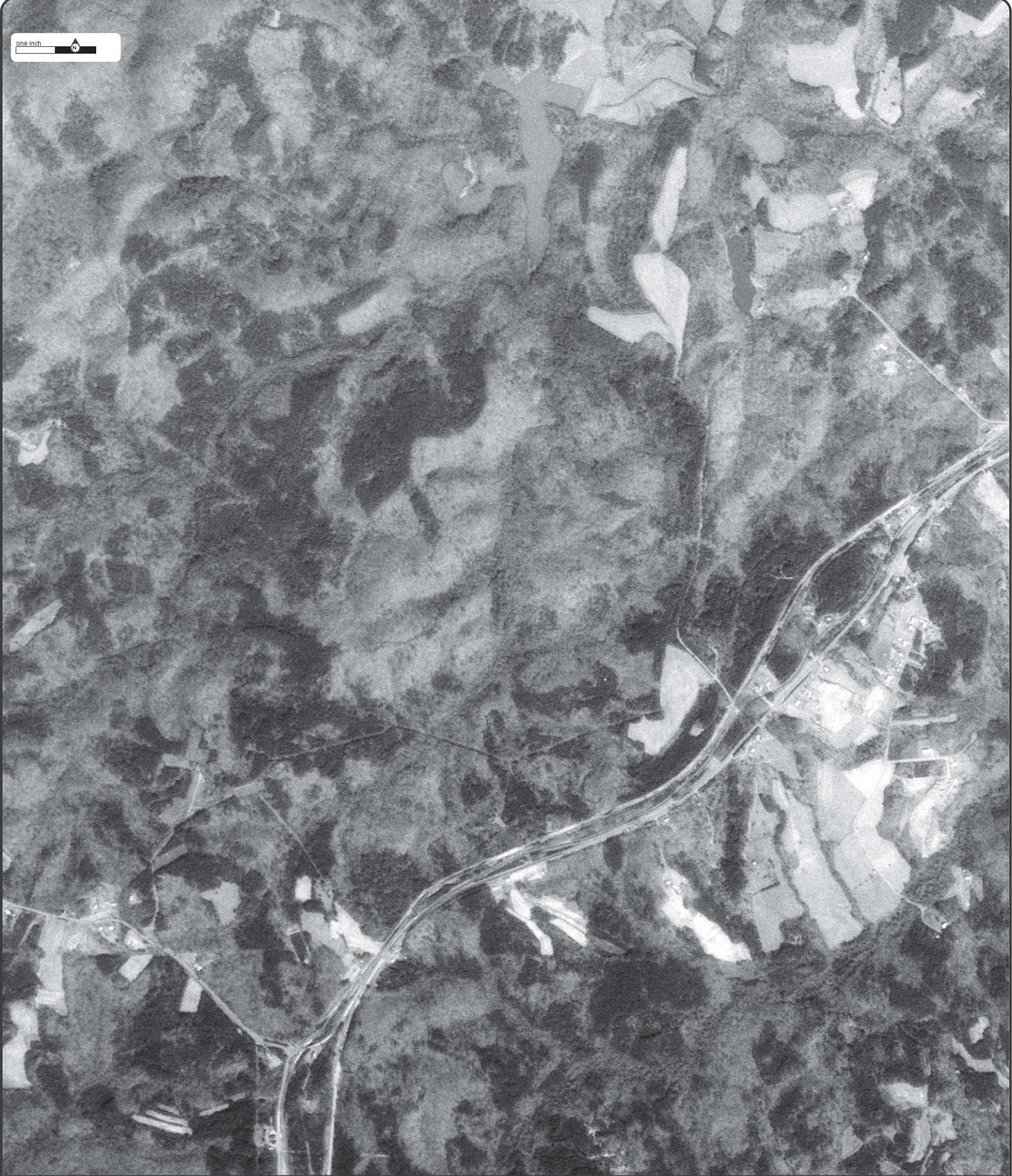

Year: 1977
Source: USGS
Scale: 1" to 1400'
Comments: BEST COPY AVAILABLE

Site Address: Reservoir Road Ridgeway VA
Approx Center: 36.55215 / -79.90568

Order No: 20190919147



www.erisinfo.com | 1.866.517.5204

one inch



Year: 1963
Source: USGS
Scale: 1" to 1400'
Comments:

Site Address: Reservoir Road Ridgeway VA
Approx Center: 36.55215 / -79.90568

Order No: 20190919147



www.erisinfo.com | 1.866.517.5204

one inch



Year: 1950
Source: AMS
Scale: 1" to 1400'
Comments:

Site Address: Reservoir Road Ridgeway VA
Approx Center: 36.55215 / -79.90568

Order No: 20190919147



www.erisinfo.com | 1.866.517.5204

APPENDIX 6

ERIS Topographic Maps



TOPOGRAPHIC MAPS

Project Property: CBCC
Reservoir Road
Ridgeway VA 24148

Requested By:

Order No: 20190919147

Date Completed: September 19, 2019

We have searched USGS collections of current topographic maps and historical topographic maps for the project property. Below is a list of maps found for the project property and adjacent area. Maps are from 7.5 and 15 minute topographic map series, if available.

Year	Map Series
2016	7.5
1982	7.5
1964	7.5
1944	15
1927	15
1926	15
1924	15

Topographic Maps included in this report are produced by the USGS and are to be used for research purposes including a phase I report. Maps are not to be resold as commercial property.

No warranty of Accuracy or Liability for ERIS: The information contained in this report has been produced by ERIS Information Inc.(in the US) and ERIS Information Limited Partnership (in Canada), both doing business as 'ERIS', using Topographic Maps produced by the USGS. This maps contained herein does not purport to be and does not constitute a guarantee of the accuracy of the information contained herein. Although ERIS has endeavored to present you with information that is accurate, ERIS disclaims, any and all liability for any errors, omissions, or inaccuracies in such information and data, whether attributable to inadvertence, negligence or otherwise, and for any consequences arising therefrom. Liability on the part of ERIS is limited to the monetary value paid for this report.

Environmental Risk Information Services

A division of Glacier Media Inc.

1.866.517.5204 | info@erisinfo.com | erisinfo.com

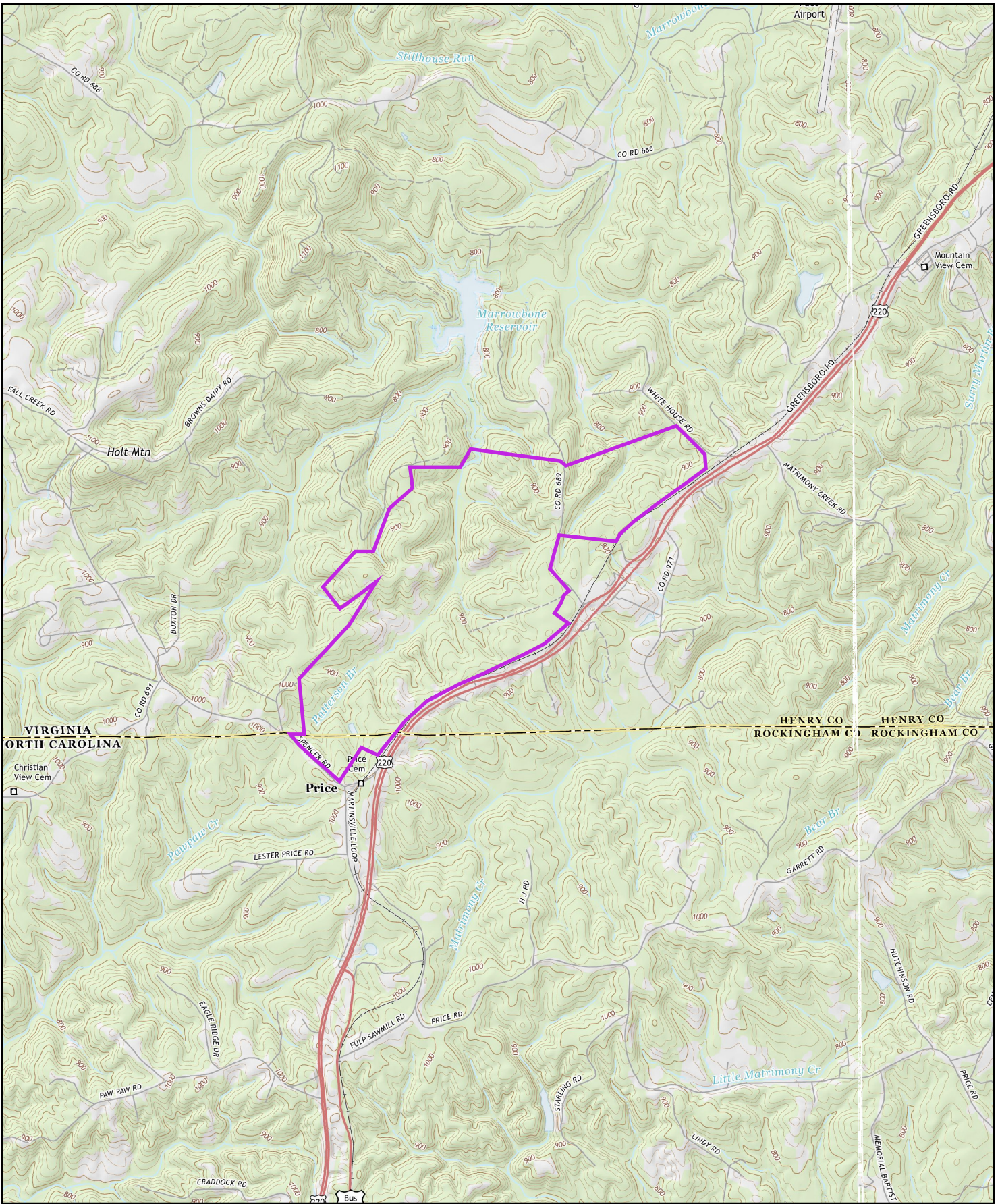

2016



Order No. 20190919147

Quadrangle(s): Price, NC

Source: USGS 7.5 Minute Topographic Map



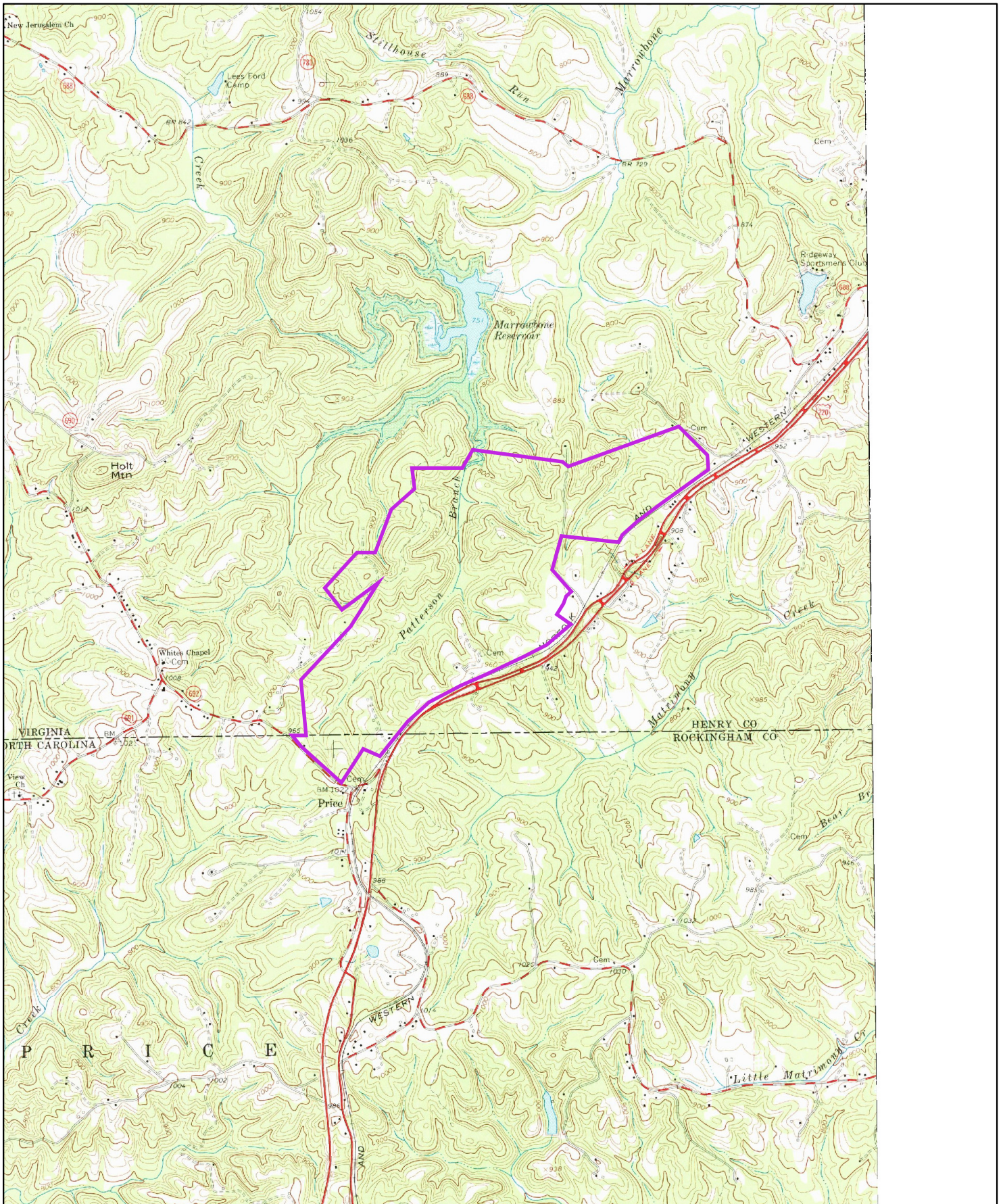

1982



Order No. 20190919147

Quadrangle(s): Price, VA

Source: USGS 7.5 Minute Topographic Map



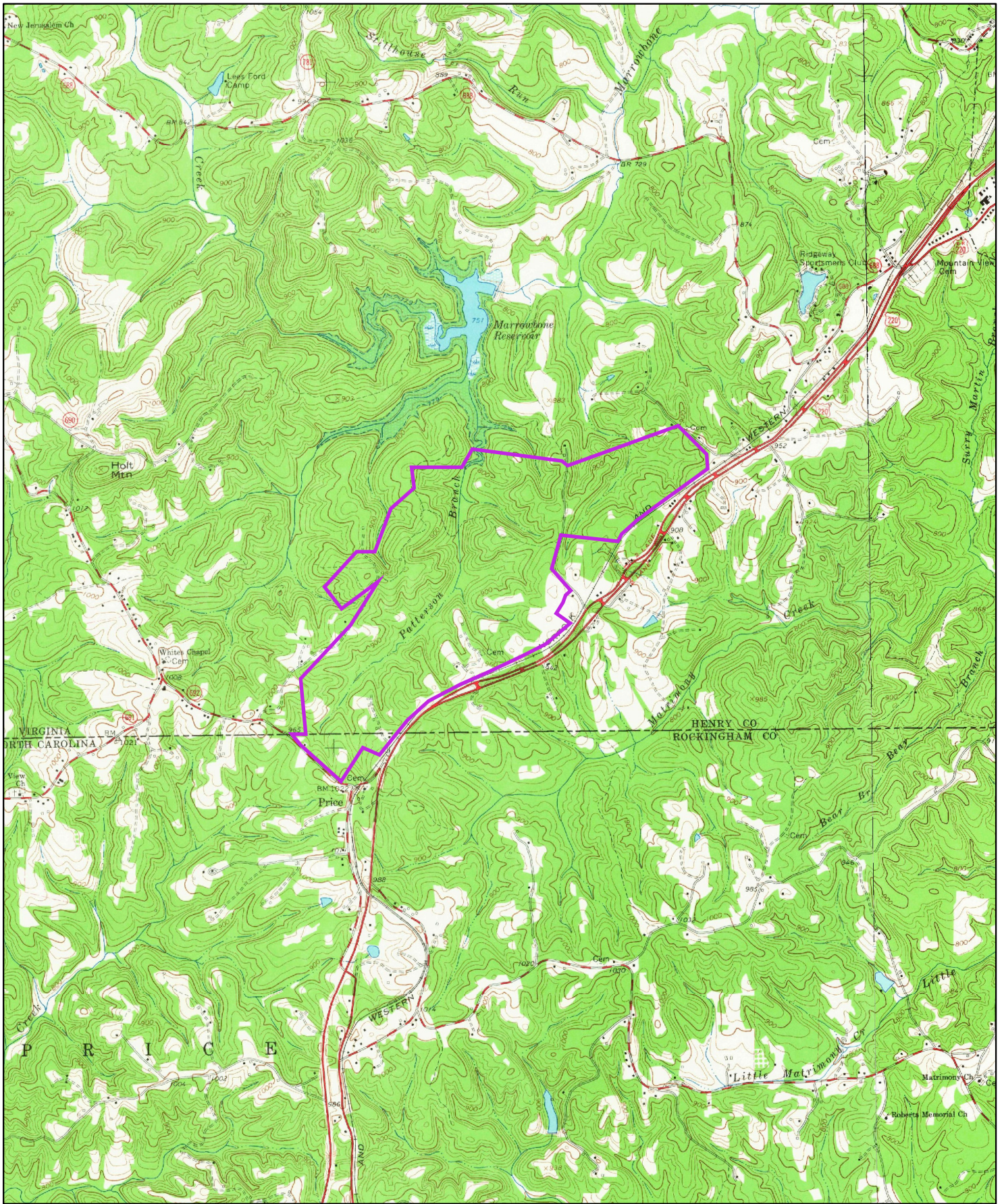

1964



Order No. 20190919147

Quadrangle(s): Price, VA

Source: USGS 7.5 Minute Topographic Map





1944



Order No. 20190919147

Quadrangle(s): Martinsville, VA

Source: USGS 15 Minute Topographic Map



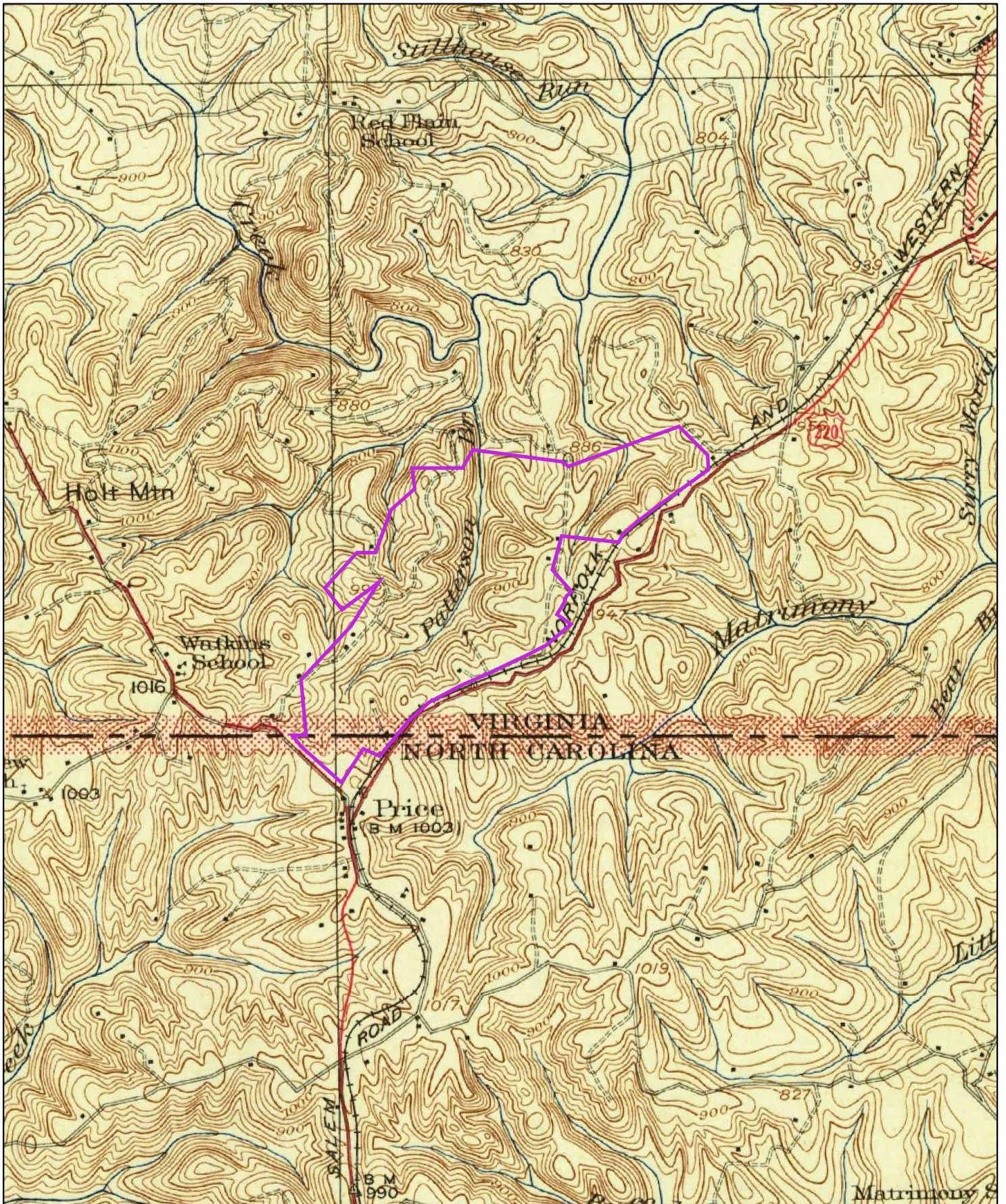

1927



Order No. 20190919147

Quadrangle(s): Martinsville, VA

Source: USGS 15 Minute Topographic Map



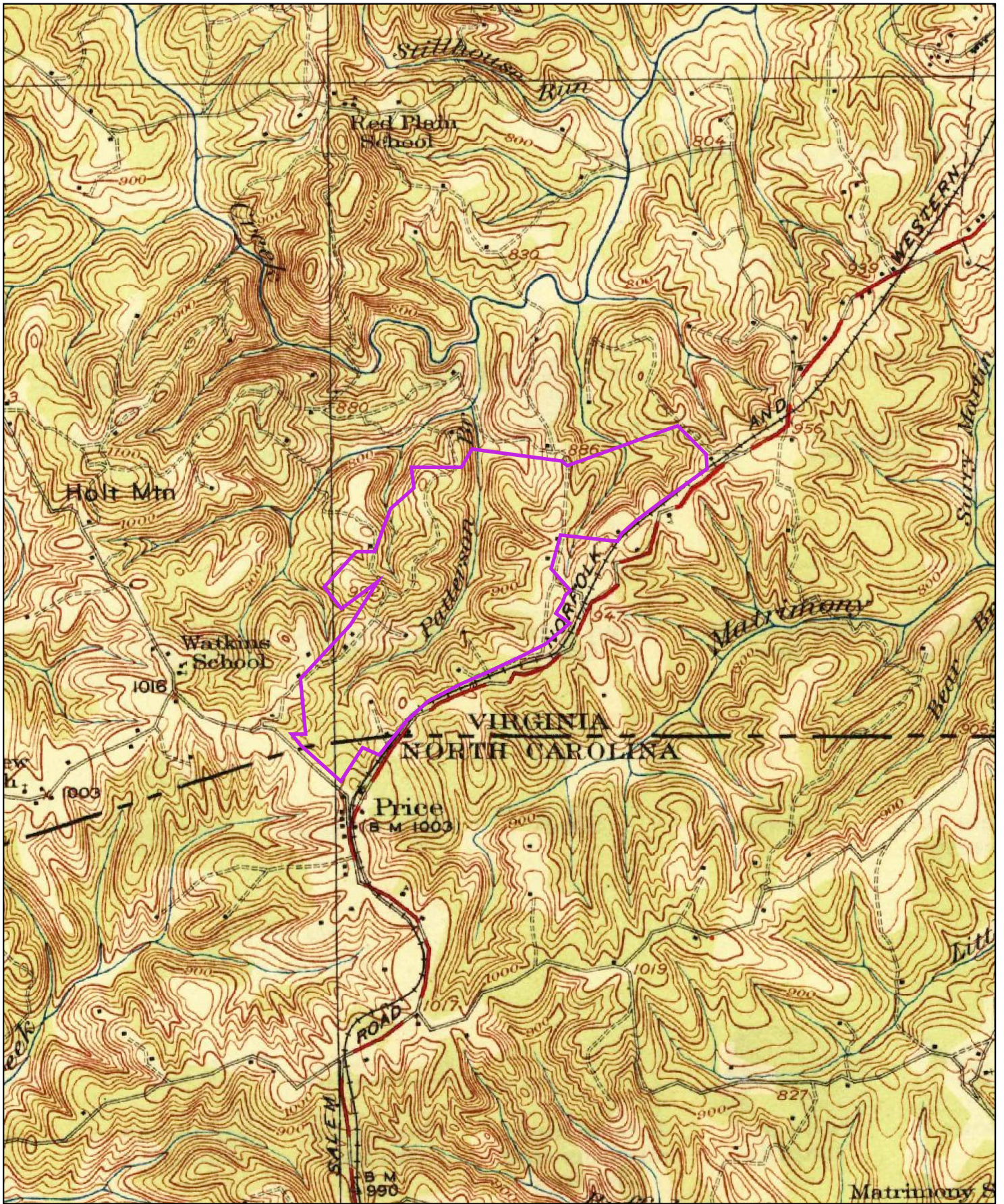

1926



Order No. 20190919147

Quadrangle(s): Martinsville, VA

Source: USGS 15 Minute Topographic Map



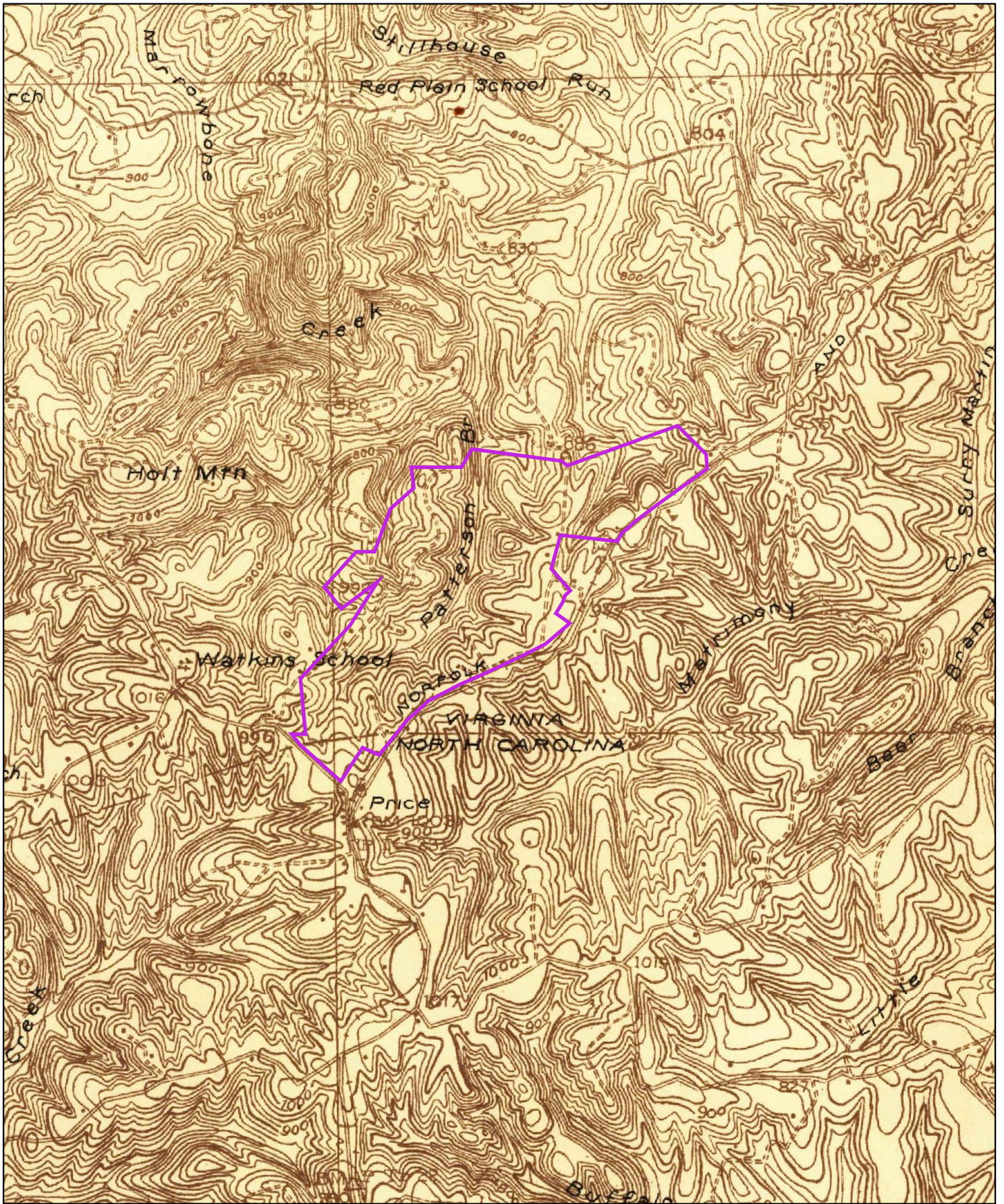

1924



Order No. 20190919147

Quadrangle(s): Martinsville, VA

Source: USGS 15 Minute Topographic Map



APPENDIX 7

ERIS Environmental Lien Search

ERIS
ENVIRONMENTAL RISK INFORMATION SERVICES



ENVIRONMENTAL
LIEN SEARCH

Project Property: RESERVOIR ROAD
RIDGEWAY, VA 24148
Order No: 20190919147
Date Completed: 09/26/2019

The following is the current property legal description (See deed for full legal description):

PRICE ESTATE LOT 32R

Assessor's Parcel Number(s): 213190012

ENVIRONMENTAL LIEN REPORT

Order No: 20190919147

The ERIS Environmental Lien Search Report provides results from a search of available current land title records for environmental cleanup liens and other activity and use limitations, such as engineering and institutional controls.

A network of professional, trained researchers, following established procedures, uses client supplied property information to:

- Search for parcel information and / or legal description
- Search for ownership information
- Research official land title documents recorded at jurisdictional agencies such as recorder's' office, registries of deeds, county clerks' offices, etc.
- Access a copy of the deed
- Search for environmental encumbrance(s) associate with the deed
- Provide a copy of any environmental encumbrance(s) based upon a review of keywords in the instrument(s) (title, parties involved and description)
- Provide a copy of the deed or cite documents reviewed

Thank You for Your Business

Please contact ERIS at **416-510-5204** or **info@erisinfo.com**
with any questions or comments

LIMITATION

This report is neither a guarantee of title, a commitment to insure, or a policy of title insurance. ERIS – Environmental Risk Information Services does not guarantee nor include any warranty of any kind whether expressed or implied, about the validity of all information included in this report since this information is retrieved as it is recorded from various agencies that make it available. The total liability is limited to the fee paid for this report.

ENVIRONMENTAL LIEN REPORT

Order No: 20190919147

The ERIS Environmental Lien Search Report is intended to assist in the search for environmental liens filed in land title records.

TARGET PROPERTY INFORMATION

ADDRESS

RESERVOIR ROAD
RIDGEWAY, VA 24148

RESEARCH SOURCE

HENRY COUNTY RECORDER'S OFFICE
VIRGINIA DEPARTMENT OF ENVIRONMENTAL QUALITY
UNITED STATES ENVIRONMENTAL PROTECTION AGENCY

DEED INFORMATION

Type of Instrument: DEED
Grantor: ROMA REALTY, LLC
Grantee: INDUSTRIAL DEVELOPMENT AUTHORITY OF HENRY COUNTY
Deed Dated: 10/05/2007
Deed Recorded: 10/16/2004
Instrument: 070005814

LEGAL DESCRIPTION

PRICE ESTATE LOT 32R

Assessor's Parcel Number (s): 213190012

ENVIRONMENTAL LIEN REPORT

Order No: 20190919147

ENVIRONMENTAL LIEN

Environmental Lien: Found X Not Found

If Found Describe:

OTHER ACTIVITY AND USE LIMITATIONS (AULs)

Other AULs: Found X Not Found

If Found Describe:

LEASES

Lessor: NONE IDENTIFIED

Lessee:

Lease Date:

Recorded Date:

Instrument #:

Lease Type:

Comments:

AFTER RECORDING PLEASE DELIVER TO:
CHARLES M. AARON
900 S. MEMORIAL BLVD.
MARTINSVILLE, VA 24113

070005814

TAX MAP NO. 71.7(000)000/014A; 71.4(010)000/038; 71.7(010)000/056;
71.8(010)000/032,33,34,35,36,37; 71.5(010)000/039,40,41,42,43,46,47,48,49,50

THE INDUSTRIAL DEVELOPMENT
AUTHORITY OF HENRY COUNTY, VIRGINIA

FROM: DEED

THIS DEED WAS PREPARED BY
CHARLES M. AARON, ATTORNEY

ROMA REALTY, LLC,
A Virginia limited liability company,
BY JOHN W. HOLMES AND
C. WILLIAM VAUGHN,
ATTORNEYS-IN-FACT

THIS DEED made this 5th day of October, 2007, by and between **ROMA REALTY, LLC**, a Virginia limited liability company, by **JOHN W. HOLMES** and **C. WILLIAM VAUGHN**, attorneys-in-fact, party of the first part and Grantor herein, and **THE INDUSTRIAL DEVELOPMENT AUTHORITY OF HENRY COUNTY, VIRGINIA**, a political subdivision of the Commonwealth of Virginia, party of the second part and Grantee herein;

WHEREAS, by Option Agreement dated March 27, 2007, the Grantor granted to the Board of Supervisors of Henry County, Virginia, the option to acquire the herein below described property; and,

WHEREAS, the Board of Supervisors of Henry County has exercised said option and assigned its rights thereto to the Grantee herein; and,

WHEREAS, the Grantor has assigned to Investors Title Exchange Corporation all of its right, title and interest in and to the said Option Agreement and Contract formed by the

CHARLES M. AARON, P.L.C.
ATTORNEY AT LAW
900 S. MEMORIAL BLVD.
P. O. BOX 2386
MARTINSVILLE, VA 24113
276-638-3866
(FAX) 276-638-7690

OCT 16 2007 PG0117

exercise of said option and has been directed by Investors Title Exchange Corporation to transfer title to the herein below described property directly to Grantee

WITNESSETH:

NOW THEREFORE, for and in consideration of the sum of Ten Dollars (\$10.00), and other good and valuable consideration, cash in hand paid by the party of the second part unto the party of the first part, the receipt of which is hereby acknowledged, the party of the first part does hereby give, grant, bargain, sell and convey unto the said party of the second part and Grantee herein, in fee simple with General Warranty of title, all those certain lots or parcels of land together with the improvements thereon and appurtenances thereunto appertaining, situated on the North side of U. S. Route 220, Ridgeway District, Henry County, Virginia, being more particularly described as follows, to-wit:

PARCEL 1: All that certain lot or parcel of land situated on the North side of U.S. Route 220, Ridgeway District, Henry County, Virginia, containing **77.82 acres**, as shown on Record Plat for Eugene A. Eggleston and Sarah H. Eggleston, prepared by Marvin E. Scarce, C.L.S., dated November 3, 1972, recorded in the Henry County Circuit Court Clerk's Office in Deed Book 53, page 68; and,

PARCEL 2: All those certain lots or parcels of land situated on the North side of U.S. Route 220, Ridgeway District, Henry County, Virginia, being known and designated as Lots 32, 33, 34, 35, 36, 37, 38, 39, 40, 41, 42, 43, 46, 47, 48, 49, 50, 56, as shown on Plat of Survey for The Price Estate, surveyed jointly by Bakkum-DeLoach & Assoc. and William S. May, Jr., dated October 20, 1980, recorded in the aforesaid Clerk's Office in Map Book 75, page 71; and,

BEING the same property conveyed to Roma Realty, L.L.C., a Virginia limited liability company, by deed from Marilyn Stone Vaughn and Roy C. Stone, Jr., dated July 20, 1995, recorded in the aforesaid Clerk's Office in Deed Book 705, page 642, to which deed and map reference is here had for a more particular description of the property hereby conveyed.

CHARLES M. AARON, P.L.C.
ATTORNEY AT LAW
900 S. MEMORIAL BLVD.
P. O. BOX 2386
MARTINSVILLE, VA 24113
276-638-3866
(FAX) 276-638-7690

Roma Realty, L.L.C., a Virginia limited liability company, did by Power of Attorney appoint John W. Holmes and C. William Vaughn as its true and lawful attorneys-in-fact to execute this deed, said Power of Attorney recorded in the aforesaid Clerk's Office as Instrument number 070005799.

This conveyance is made subject to all easements, rights of way and restrictive covenants of record or affecting the said property as of the date of this conveyance without reimposing or regranting any of same by virtue of this deed.

WITNESS the following signatures and seals, this the day and year first above written:

The remainder of this page intentionally left blank

ROMA REALTY, L.L.C.,
a Virginia limited liability company

Marilyn S. Vaughn (Seal)
Marilyn Stone Vaughn

By John W. Holmes
John W. Holmes, Attorney-In-Fact

Roy C. Stone, Jr. (Seal)
Roy C. Stone, Jr.

By John W. Holmes
John W. Holmes, Attorney-In-Fact

COMMONWEALTH OF VIRGINIA,
CITY OF MARTINSVILLE, TO-WIT:

The foregoing instrument dated October 16, 2007, was acknowledged before me this 16th day of October, 2007, by John W. Holmes, who is Attorney-In-Fact for Marilyn Stone Vaughn and Roy C. Stone, Jr., sole Members of Roma Realty, L.L.C., a Virginia Limited Liability Company.

Given under my hand this 16th day of October, 2007.

My commission expires: May 31, 2011.

Gayle F. Wright
Notary Public

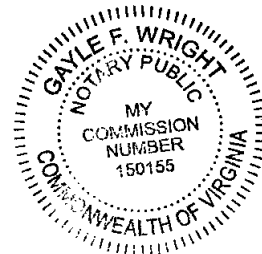

CHARLES M. AARON, P.L.C.
ATTORNEY AT LAW
900 S. MEMORIAL BLVD.
P. O. BOX 2386
MARTINSVILLE, VA 24113
276-638-3866
(FAX) 276-638-7690

ROMA REALTY, L.L.C.,
a Virginia limited liability company

Marilyn Stone Vaughn (Seal)
Marilyn Stone Vaughn

By C. William Vaughn
C. William Vaughn Attorney-In-Fact

Roy C. Stone, Jr. (Seal)
Roy C. Stone, Jr.

By C. William Vaughn
C. William Vaughn, Attorney-In-Fact

COMMONWEALTH OF VIRGINIA,
CITY OF MARTINSVILLE, TO-WIT:

The foregoing instrument dated October 16, 2007, was acknowledged before me this 16th day of October, 2007, by C. William Vaughn, who is Attorney-In-Fact for Marilyn Stone Vaughn and Roy C. Stone, Jr., sole Members of Roma Realty, L.L.C., a Virginia Limited Liability Company.

Given under my hand this 16th day of October, 2007.

My commission expires: May 31, 2011.

Gayle F. Wright
Notary Public

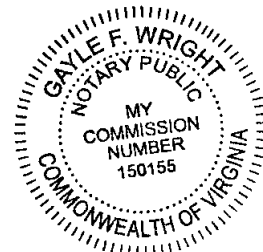

CHARLES M. AARON, P.L.C.
ATTORNEY AT LAW
940 S. MEMORIAL BLVD.
P. O. BOX 2386
MARTINSVILLE, VA 24113
276-638-3866
(FAX) 276-638-7690

OCT16 2007 PG0121

AFFIDAVIT

PURSUANT TO SECTION 11-9.2 OF THE CODE OF VIRGINIA

STATE OF VIRGINIA, AT LARGE,

CITY OF MARTINSVILLE, TO-WIT:

This day personally appeared before me, the undersigned, a Notary Public in and for the State and City aforesaid, JOHN W. HOLMES and C. WILLIAM VAUGHN (the "Affiant"), who after being first duly sworn deposed and said as follows:

1. That the Affiants are Attorneys in Fact for **ROMA REALTY, L.L.C.**, a Virginia limited liability company, under Power of Attorney dated September 29, 1998, recorded in the Clerk's Office of the Circuit Court of the County of Henry, Virginia as Instrument number 020005799; and
2. That the Affiant has not received actual knowledge or actual notice of the revocation or termination of said Power of Attorney by death or otherwise, or notice of any facts indicating same.

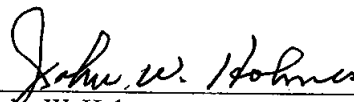
 (SEAL)
John W. Holmes

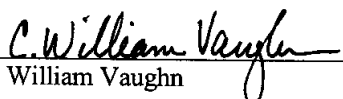
 (SEAL)
C. William Vaughn

Subscribed and sworn to before me this 16th day of October, 2007 by John W. Holmes and C. William Vaughn.

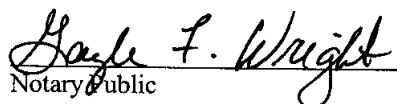
Notary Public

My commission expires: May 31, 2011

CHARLES M. AARON, P.L.C.
ATTORNEY AT LAW
900 S. MEMORIAL BLVD.
P. O. BOX 2386
MARTINSVILLE, VA 24113
276-638-3866
(FAX) 276-638-7690

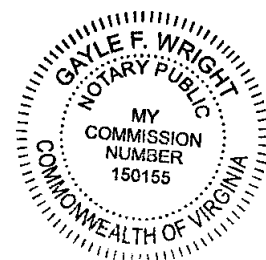

INSTRUMENT #070005814
RECORDED IN THE CLERK'S OFFICE OF
COUNTY OF HENRY ON
OCTOBER 16, 2007 AT 04:26PM
\$2,174.50 GRANTOR TAX WAS PAID AS
REQUIRED BY SEC 58.1-802 OF THE VA. CODE
STATE: \$1,087.25 LOCAL: \$1,087.25
VICKIE S. HELMSTUTLER, CLERK

RECORDED BY: JFG

OCT16 2007 PG0123

APPENDIX 8

Interviews



ENVIRONMENTAL QUESTIONNAIRE
(To be completed by the User as defined by ASTM E 2247-16)

Property Address: 129 Reservoir Road & Commonwealth Crossing Parkway

City: Ridgeway County: Henry County State: VA Zip: 24148

Legal Description: Tax Map 71.8 (10) 32R – DB L1100-02160 & Tax Map 70.9/83 – DB L0900-01181

Current Property Use: New Industrial Park – Commonwealth Crossing Business Centre

Occupied by Whom: Henry Co. Industrial Dev. Authority Phone: (276)634-4601

- 1. As defined by ASTM E 2247-16, a lien is a charge, security or encumbrance upon title to a property to secure the payment of a cost, damage, debt obligation or duty arising out of response actions, cleanup, or other remediation of hazardous substances or petroleum products upon a property including, but not limited to, liens imposed pursuant to CERCLA 42 USC §§ 9607(l) and 9607(r) and similar state or local laws. In accordance with ASTM E 2247-16 and 40 CFR 312, Timmons Group, through inquiry of the User, completed a lien search for the subject property.

Environmental Lien Information was provided: by the User through Timmons Group

- 2. Activity and Use Limitations (AULs) are legal or physical restrictions or limitations on the use of, or access to a site or facility: (1) to reduce or eliminate potential exposure to hazardous substances or petroleum products in the soil or groundwater on the property, or (2) to prevent activities that could interfere with the effectiveness of a response action, in order to ensure maintenance of a condition of no significant risk to public health or the environment.

As the User, are you aware of any activity use limitations for the subject property? Yes No

If "yes", please explain in the spaces provided below:

- 3. The User must take into account their specialized knowledge of the subject property, the area surrounding the subject property, the conditions of adjoining properties, and any other experience relevant to the inquiry, for the purpose of identifying conditions indicative of releases or threatened releases of hazardous material at the subject property.

As the User of this ESA, do you have any specialized knowledge or experience related to the property or nearby properties? Yes No

(continued)

If "yes", please describe any specialized knowledge of the subject site in the spaces provided:

Norfolk Southern railroad borders southeastern property line along US 220. Chesapeake Custom Chemical Holdings, LLC borders part of the subject property.

4. The User must consider whether the purchase price of the subject property reasonably reflects the fair market value of the property. If the purchase price of the subject property does not reasonably reflect the fair market value of that property, the User should consider whether or not the differential in purchase price and fair market value is due to the presence of releases or threatened releases of hazardous substances.

Does the purchase price of the subject property reflect the fair market value? Yes No

If "no", does the price of the subject property reflect the occurrence of a release of hazardous material? If not please explain in the spaces below:

5. It is the responsibility of the User to convey any commonly known or reasonably ascertainable information regarding the subject property in identifying potential conditions indicative of releases or threatened releases.

As the User, are you aware of commonly known or reasonably ascertainable information about the property that would help an environmental professional to identify conditions indicative of releases or threatened releases? For example, as the User:

- a. Do you know the past use of the property?

Yes – Agriculture and Sport Shooting (Virginia-Carolina Sporting Club – No longer in business)

- b. Do you know of specific chemicals that are present or once were present at the property?

No

- c. Do you know of spills or other chemical releases that have taken place at the property?

No

- d. Do you know of any environmental cleanups that have taken place at the property?

No

(continued)

6. It is the responsibility of the User to convey any degree of obvious information that represents the detection of a release or threatened release of a hazardous substance at, in, on or to the subject property.

As the User of this ESA, based on your knowledge and experience related to the property, are there any obvious indicators that point to the presence or likely presence of contamination at the property?
 Yes No

If "yes", please explain in the spaces below:

Norfolk Southern Railroad

In addition, certain information should be collected, if available, and provided to the environmental professional selected to conduct the Phase I. This information is intended to assist the environmental professional but is not necessarily required to qualify for one of the *LLPs*. The information includes:

- the reason why the Phase I is required,
- the type of property and type of property transaction, for example, sale, purchase, exchange, and so forth,
- the complete and correct address for the property (a map or other documentation showing property location and boundaries is helpful),
- the scope of services desired for the Phase I (including whether any parties to the property transaction may have a required standard scope of services on whether any considerations beyond the requirements of Practice E 2247 are to be considered),
- identification of all parties who will rely on the Phase I report,
- identification of the site contact and how the contact can be reached,
- any special terms and conditions which must be agreed upon by the environmental professional,
- any other knowledge or experience with the property that may be pertinent to the environmental professional (for example, copies of any available prior environmental site assessment reports, documents, correspondence, and so forth, concerning the property and its environmental condition).

Please provide any comments to the above in the space below:

I certify that to the best of my knowledge the above statements and facts are true and correct. To the best of my knowledge no material facts have been suppressed or misstated.

User: Ken Hiller - Chairman Date: 9-20-2019



ENVIRONMENTAL QUESTIONNAIRE
(To be completed by the current property owner as defined by ASTM E 2247-16)

Property Address: 129 Reservoir Road & Commonwealth Crossing Parkway

City: Ridgeway County: Henry County State: VA Zip: 24148

Legal Description: Tax Map 71.8 (10) 32R – DB L1100-02160 & Tax Map 70.9/83 – DB L0900-01181

Current Property Use: New Industrial Park – Commonwealth Crossing Business Centre

Occupied by Whom: Henry Co. Industrial Dev. Authority Phone: (276)634-4601

1. To the best of your knowledge has the property or any adjoining property ever been used for an industrial or manufacturing use? Yes No Unknown

If yes, please identify and explain: Chesapeake Custom Chemical Holdings, LLC – 689 Reservoir Road

2. To the best of your knowledge has the property or any adjoining property been used as a gasoline station, motor repair facility, commercial printing facility, dry cleaners, photo developing laboratory, junkyard or landfill, or as a waste treatment, storage, disposal, processing, or recycling facility? Yes No Unknown

If yes, please identify and explain:

3. To the best of your knowledge have there ever been any damaged or discarded automotive or industrial batteries, pesticides, paints, or other chemicals stored on or used at the property? Yes No Unknown

If yes, please identify and explain:

4. To the best of your knowledge have there ever been any industrial drums or sacks of chemicals located at the property? Yes No Unknown

If yes, please identify and explain:

5. Has fill dirt been brought onto the property from any other site? Yes No Unknown

If yes, please identify and explain:

6. To the best of your knowledge have there ever been any pits, ponds, or lagoons located on the site? Yes No Unknown

If yes, please identify and explain: Agriculture/Recreational Private Pond

7. To the best of your knowledge, have there ever been any stained or discolored soils on the property? Yes No Unknown

If yes, please identify and explain:

8. To the best of your knowledge have there ever been any registered or unregistered storage tanks (above or below ground level) located on the property? Yes No Unknown

If yes, please identify and explain:

9. To the best of your knowledge have there ever been any vent pipes, fill pipes, or access ways indicating a fill pipe protruding from the ground on the property or adjacent to any structure located on the property? Yes No Unknown

If yes, please identify and explain:

10. To the best of your knowledge have there ever been any drains, flooring, or walls located within the facility that are stained by substances other than water or are emitting foul odors? Yes No Unknown

If yes, please identify and explain:

11. Has there ever been any type of well or non-public watering system located on the property? If so, have any contaminants been identified in the well or system that exceed guidelines applicable to the water system? Yes No Unknown

If yes, please identify and explain: Private Well – No Known Contaminants

12. Do you know of any past, threatened or pending lawsuits or administrative proceedings concerning a release or threatened release of any hazardous substance or petroleum products involving the property by any owner or occupant of the property? Yes No Unknown

If yes, please identify and explain:

13. Have you or any occupant of the property been informed of the past or current existence of hazardous substances or petroleum products or environmental violations with respect to the property or any facility located on the property? Yes No Unknown

If yes, please identify and explain:

14. Do you or any occupant have knowledge of any environmental site assessment of the property that indicated the presence of hazardous substances or petroleum products on, or contamination of the property, or recommended further assessment of the property? Yes No Unknown

If yes, please identify and explain:

15. Does the property discharge waste water on or adjacent to the property other than storm water into a sanitary sewer system? Yes No Unknown

If yes, please identify and explain:

16. To the best of your knowledge have any hazardous substances or petroleum products, unidentified waste materials, tires, automotive or industrial batteries or any other waste materials been dumped above-grade, buried and/or burned on the property? Yes No Unknown

If yes, please identify and explain:

17. Is there a transformer, capacitor, or any hydraulic equipment for which there are any records indicating the presence of polychlorinated biphenyls (PCBs)? Yes No Unknown

If yes, please identify and explain:

18. Are you aware of any prior environmental site assessments (Phase I or Phase II) that have been conducted on the property for any purpose? If so, please indicate the approximate date of the assessment or investigation and provide the location of the reports. Yes No Unknown

If yes, please identify and explain: Phase I – 5/11/07, Phase II – 8/17/07 & Phase I – 8/2/17

I certify that to the best of my knowledge the above statements and facts are true and correct. To the best of my knowledge no material facts have been suppressed or misstated.

Name: Len Dillon - Chairman Date: September 20, 2019

Signature:  _____

APPENDIX 9

Environmental Professional Qualifications

STATEMENT OF QUALIFICATIONS

We declare that, to the best of our professional knowledge and belief, we meet the definition of Environmental Professional as defined in §312.10 of 40 CFR 312 and have the specific qualifications based on education, training, and experience to assess the nature, history, and setting of real property. We have developed and performed “all appropriate inquiries” in conformance with the standards and practices set forth in 40 CFR Part 312.

- **Chase Farnsworth IV, REM – Environmental Scientist II**
National Registry of Environmental Professionals, Registered Environmental Manager
B.S. Environmental Studies, 2013, Virginia Commonwealth University
Years of Experience: 6
- **Cole Farnsworth – Environmental Technician**
B.S. Environmental Studies, 2019, Randolph-Macon College
Years of Experience: 1